

CITY OF MERCER ISLAND

COMMUNITY PLANNING & DEVELOPMENT

9611 SE 36TH STREET | MERCER ISLAND, WA 98040

PHONE: 206.275.7605 | www.mercergov.org

Inspection Requests: Online: www.mybuildingpermit.com VM: 206.275.7730



SITE DEVELOPMENT INFORMATION

Worksheet for single family residential development

PROJECT INFORMATION

Permit Number: _____ Parcel Number: _____

Site Address: 7272 W Mercer Way Phone Number: 425 9563473

Owner Name: Bharat Maheshwari Date: Dec 13, 2019

Signature & phone number of Individual who completed this worksheet:

Signature

425 956 3473

Phone Number

GENERAL INFORMATION

Will any large trees be removed as a result of this development activity? Yes No

Large tree- trees with diameter of greater than or equal to 10 inches.

Do you have an Accessory Dwelling Unit? New ADU Existing ADU No

Will you be adding air conditioning to the proposed development? Yes No

This is a worksheet and is not a substitute for the Mercer Island Development Regulations. Please consult the Mercer Island City Code. The City may require additional information to be supplied to document compliance with regulations.

LOT SLOPE

According to the Mercer Island City Code, slope is a measurement of the average incline of the lot or other piece of land calculated by subtracting the lowest elevation of the property from the highest elevation, and dividing the resulting number by the shortest horizontal distance between these two points. The resulting product is multiplied by 100.

LOT SLOPE CALCULATIONS

Highest Elevation Point of Lot:	<u>197.66</u>	Feet
Lowest Elevation Point of Lot:	<u>171.32</u>	Feet
Elevation Difference:	<u>26.34</u>	Feet
Horizontal Distance Between High and Low Points:	<u>200</u>	Feet
Lot Slope*	<u>13.17</u>	%

**Lot slope is the elevation difference divided by horizontal distance multiplied by 100.*

LOT COVERAGE

For single family residential development, "lot coverage" is the area of a lot that may be covered by a combination of the buildings and vehicular driving surfaces. The maximum lot coverage for a specific lot is based upon the lots slope (see above). The area of the lot that cannot be used for lot coverage is "required landscaping area"; the landscaping area is typically improved with either hardscape (see below) or softscape.

Please note: Lot coverage is not the same as impervious surface calculations used for drainage review.

Lot Slope	Maximum Lot Coverage (House, driving surfaces, and accessory buildings)	Required Landscaping Area
Less than 15%	40%	60%
15% to less than 30%	35%	65%
30% to 50%	30%	70%
Greater than 50% slope	20%	80%

LOT COVERAGE CALCULATIONS

A. Allowed Lot Coverage	40	% of Lot
B. Allowed Lot Coverage Area	11418	Square Feet
C. Gross Lot Area		Square Feet
D. Net Lot Area	28545	Square Feet
E. Main Structure Roof Area	2060	Square Feet
F. Accessory Building Roof Area		Square Feet
G. Vehicular Use (driveway, access easements, parking)	2173	Square Feet
H. Total Existing Lot Coverage Area	4233	Square Feet
I. (Total Lot Coverage Area Removed)		Square Feet
J. Total New Lot Coverage Area	375	Square Feet
K. Total Project Lot Coverage Area = (H-I) + J	4608	Square Feet
L. Proposed adjustment for single story		Square Feet
M. Proposed adjustment for flag lot		Square Feet
N. Proposed Lot Coverage = (K/D)x100	16.1	% of Lot

HARDSCAPE

For single family residential development, hardscape is the solid, hard, elements or structures that are incorporated into landscaping. The hardscape includes, but is not limited to, structures, paved areas, stairs, walkways, decks, patios, and similar constructed elements. The hardscape within the landscaping area consists of materials such as wood, stone, concrete, gravel, permeable pavements or pavers, and similar materials. Hardscape does not include solid, hard elements or structures that are covered by a minimum of two feet of soil intended for softscape (for example, a septic tank covered with at least two feet of soil and planted shrubs is not hardscape). The hardscape does not include driving surfaces or buildings.

Up to 9% of the net lot area may consist of hardscape areas. In addition, unused lot coverage may also be improved with hardscape.

What is the total square footage of all hardscape on property? _____ Square Feet

What is the total square footage of all decks on property? _____ Square Feet

ALLOWED ADJUSTMENTS

A one-time reduction in the required landscaping area and an increase in the allowed maximum lot coverage is allowed if:

- A. The total reduction in required landscaping area shall not exceed 5%, and the total increase in maximum lot coverage shall not exceed 5%; and
- B. The reduction in required landscaping area is associated with:
 1. A development proposal that will result in a single-story dwelling with wheelchair accessible entry, and may also include a single-story accessory building; or
 2. A development proposal on a flag lot that, after optimizing driveway routing and minimizing driveway width, requires a driveway that is more than the 25% of the allowed lot coverage. The allowed reduction in the required landscaping area and increase in the maximum lot coverage shall not exceed 5% or the area of the driveway in excess of 25% of the lot coverage, whichever is less.
For example, a development proposal with a driveway that occupies 27% of the allowed lot coverage, may increase the total lot coverage by 2%
- C. A recorded notice on title, covenant, easement, or other documentation in a form approved by the city, shall be required. The notice on title or other documentation shall describe the basis for the reduced landscaping area and increase in lot coverage.

Does this project include a proposed adjustment?

Yes No

BUILDING AREA

All building areas must be identified and labeled on the site plan. Please distinguish all new construction from existing areas on both your drawing and in the calculations you complete below.

Will you be excluding a portion of the basement floor area?

Yes No

If yes, you must provide basement floor area calculations, with your building permit application, that show how you determined what portion of the basement will be excluded. Refer to page 5.

BUILDING AREA CALCULATIONS

Building Area	Existing Area	Removed Area	New/Addition Area	Total
	Sq. Ft.	Sq. Ft.	Sq. Ft.	Sq. Ft.
Upper Floor	_____	_____	_____	_____
Main Floor	_____	_____	_____	_____
Gross Basement Area	_____	_____	_____	_____
Garage/ Carport	_____	_____	_____	_____
Total Floor Area	_____	_____	375	375
Accessory Buildings	_____	_____	_____	_____
Basement Area Excluded	_____	_____	_____	_____
150% GFA Modifier*	_____	_____	_____	_____
200% GFA Modifier*	_____	_____	_____	_____
Staircase GFA Modifier*	_____	_____	_____	_____
TOTAL Building Area	_____	_____	_____	_____

*Enter the actual room area

GROSS FLOOR AREA (GFA)

For single family residential development, GFA is the total square footage of floor area, bounded by the exterior faces of the building(s). The GFA includes the floor area of the main building, accessory buildings, garages, attached roofed decks on the second or third story of a single family home, stair cases, etc. The GFA does not include second- or third-story uncovered decks or uncovered rooftop decks.

Allowed GFA

- A. R-8.4: 5,000 square feet or 40% of the lot area, whichever is less.
- B. R-9.6: 8,000 square feet or 40% of the lot area, whichever is less.
- C. R-12: 10,000 square feet or 40% of the lot area, whichever is less.
- D. R-15: 12,000 square feet or 40% of the lot area, whichever is less.
- E. All zones: Lots with a lot area of 7,500 square feet or less, the lesser of 3,000 square feet or 45% of the lot area.
- F. All zones: If an accessory dwelling unit is proposed, the 40% allowed GFA may be increased by the lesser of 5 percentile points, or the floor area of the accessory dwelling unit. Provided, this allowance shall not result in a GFA of more than 4,500 square feet or 45% of the lot area, whichever is less.

GFA Modifiers *

- A. The GFA calculation for a floor with a ceiling height of 12 to 16 feet, is 150% of the area of the floor.
- B. The GFA calculation for a floor with a ceiling height of more than 16 feet, is 200% of the area of the floor.
- C. The GFA calculation for a stair case shall be counted as a single floor for the first two stories accessed by the stair case. For each additional story above two stories, the stair case shall count as a single floor area.

**Floor plans shall identify rooms with a ceiling height of more than 12 feet and rooms with a ceiling height of more than 16 feet.*

GROSS FLOOR AREA CALCULATIONS

A. Lot Area	28545	Square Feet
B. Allowed Gross Floor Area (refer to "Allowed GFA")	12000	Square Feet
C. Proposed Gross Floor Area	2060+375	Square Feet

BUILDING HEIGHT

All building height measurements must be taken from existing grade or finished grade, whichever is lower. Existing grade refers to ground surface as it exists at the proposed building perimeter before grading or other alterations take place. Finished grade refers to the ground surface as it exists at the building perimeter after grading or other alterations take place.

Single family new construction and additions are limited to a maximum height of 30 ft. above the Average Building Elevation (ABE) – see section on next pages. The height is measured to the top of the structure. On the downhill side of a sloping lot, the wall façade height is also limited to a height of 30 feet measured from existing or finished grade (whichever is lower) to the top of the exterior wall facade supporting the roof framing, rafters, trusses, etc.

A topographic survey is required at permit application when the proposed building height is within 2 ft. of the allowable building height. The survey must include a statement that attests the average contour elevation within the vicinity of the building footprint to be accurate within 6 inches vertically and horizontally from actual elevations.

BUILDING HEIGHT CALCULATIONS

A. Average Building Elevation (ABE) calculations located on sheet #:	15'	
B. Allowable Building Height (ABE + 30 ft.)		Feet
C. Proposed Building Height	15	Feet
D. Benchmark Elevation*		Feet
E. Describe Benchmark Location (must be undisturbed throughout project)		
F. Sloping lot (Downhill side)- maximum height of top of exterior wall façade above lowest existing grade (30-ft max)		Feet
G. ABE and Allowable Building Height Shown on elevations plan sheet #		
H. Topo-survey Accuracy Attested on Plan Sheet #		

Note: survey must attest to accuracy when proposed building height is within 2 feet of the allowable building height. Please see page 7 for more information on calculating Average Building Elevation (ABE)

*The benchmark elevation is a fixed elevation point on or off site that will not be disturbed during development activity and is used to verify the final building height.

BASEMENT FLOOR AREA CALCULATION

The Mercer Island Development Code allows for the portion of the basement floor area which is below grade to be excluded from the Gross Floor Area. That portion of the basement which will be excluded is calculated as shown:

Portion of Excluded Basement Floor Area = Total Basement Area x

$$\frac{\sum (\text{Wall Segment Coverage} \times \text{Wall Segment Length})}{\text{Total of all Wall Segment lengths}}$$

Where the terms are defined as follows:

- Total Basement Area:** The total amount of all basement floor area.
- Wall Segment** The portion of an exterior wall below existing or finished grade, whichever is lower.
- Coverage:** It is expressed as a percentage. Refer to example below.
- Wall Segment Length:** The horizontal length of each exterior wall in feet.

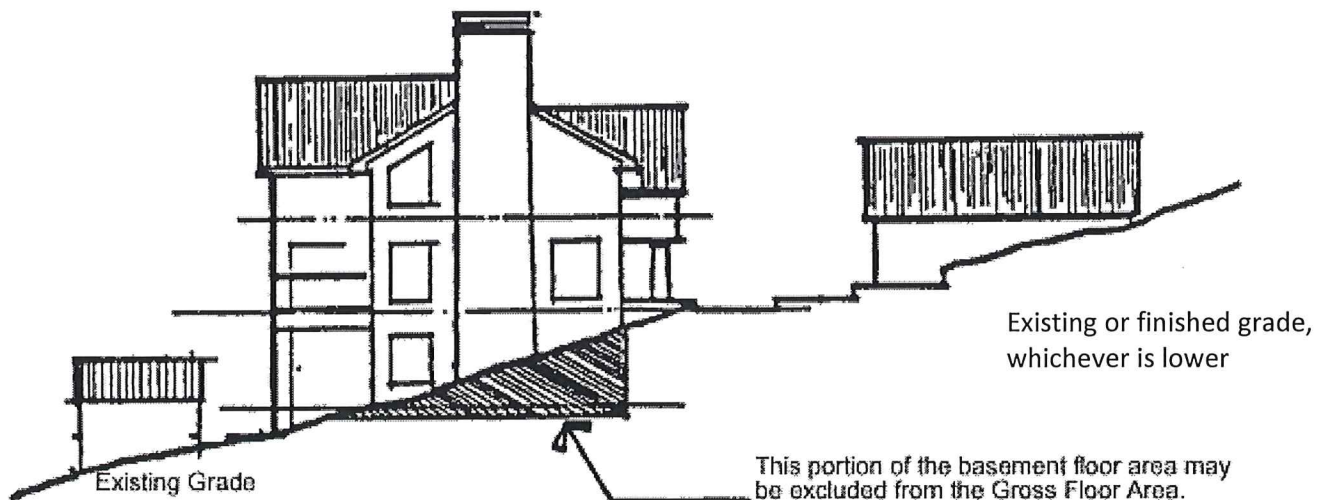

EXAMPLE OF BASEMENT FLOOR AREA CALCULATION

This example illustrates how a portion of the basement floor area may be excluded from the Gross Floor Area. In order to complete this example, the following information is needed:

Step One

Determine the number and lengths of the Wall Segments.

Step Two

Determine the Wall Segment Coverage (in %) for each Wall Segment. In most cases this will be readily apparent, for example a downhill elevation which is entirely above existing and finished grade. In other cases, where the existing contours are complex, an averaging system shall be used. Refer to illustration.

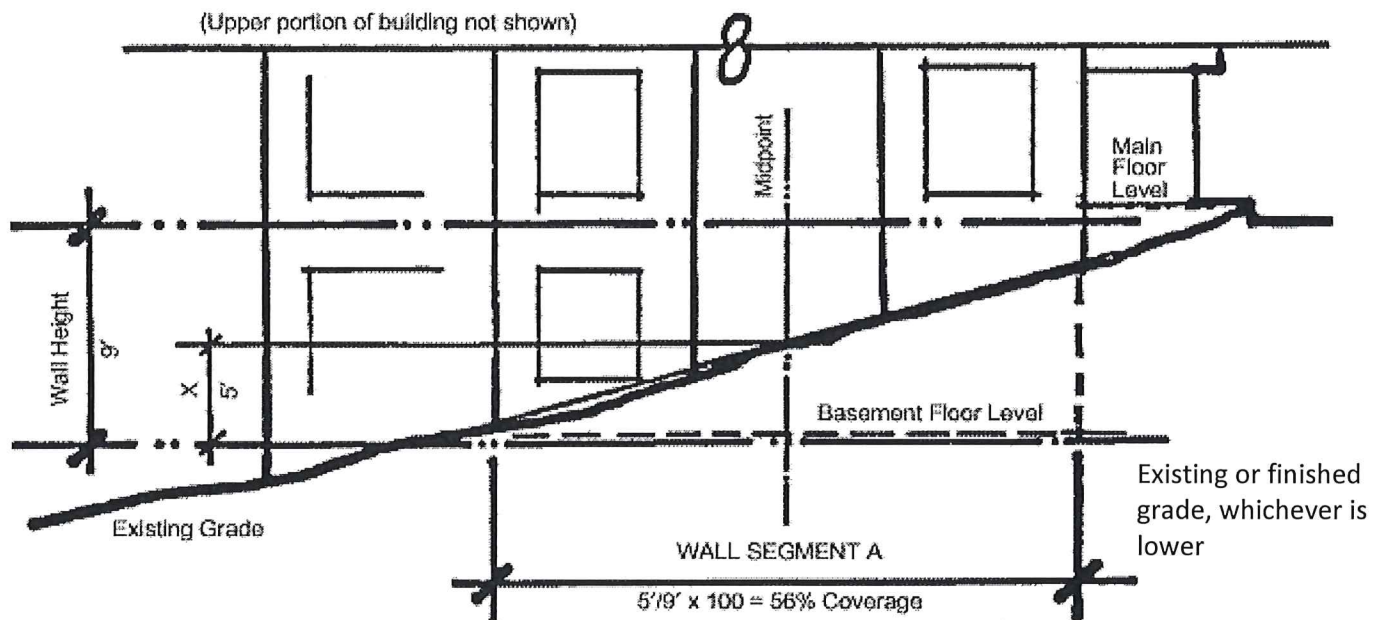
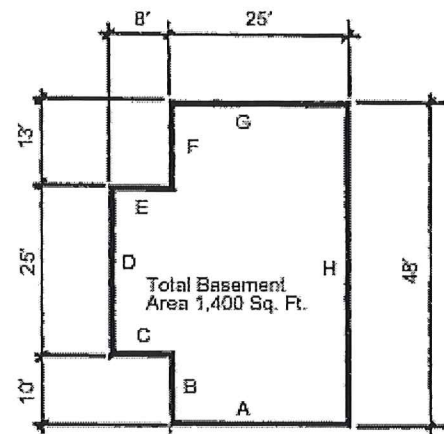

Step Three

Multiply each Wall Segment Length by the percentage of each Wall Segment Coverage and add these results together. Divide that number by the sum of all Wall Segment Lengths. This calculation will result in a percentage of basement wall which is below grade. (This calculation is most easily completed by compiling a table of the information as illustrated below.)

Wall Segment	Length x	Coverage=	Result
A	25'	56%	14%
B	10'	0%	0%
B	8'	0%	0%
D	25'	0%	0%
E	8'	0%	0%
F	13'	0%	0%
G	25'	60%	15%
H	48'	100%	48%
Totals	162'	NA	77%

Step Four

Multiply the Total Basement Floor Area by the above percentage to determine the Excluded Basement Floor Area. Portion of Excluded Basement Floor Area Calculation below

$$1,400 \text{ Sq. Ft.} \times \frac{(25' \times 56\% + 10' \times 0\% \dots 25' \times 60\% + 48' \times 100\%)}{162'}$$

$$= 1,400 \text{ Sq. Ft.} \times 47.53\%$$

$$= 665.42 \text{ Sq. Ft. Excluded from the Gross Floor Area}$$

CALCULATING AVERAGE BUILDING ELEVATION (ABE)

No part of a structure may exceed 30 feet in height above the "Average Building Elevation" to the top of the structure, except that on the downhill side of a sloping lot the structure shall not extend to a height greater than 30 feet measured from existing or finished grade to the top plate of the roof; provided the roof ridge does not exceed 30 feet in height above the "Average Building Elevation." ABE is defined as: The elevation established by averaging the elevation at existing or finished grade, whichever is lower, at the center of all exterior walls of the completed building.

NOTE:
INCOMPLETE
AVERAGE BUILDING
ELEVATION
INFORMATION
COULD
SUBSTANTIALLY
DELAY THE
PROCESSING OF
YOUR APPLICATION

AVERAGE BUILDING ELEVATION FORMULA:

$$\frac{(\text{Mid-point Elevation of Individual Wall Segment}) \times (\text{Length of Individual Wall Segment})}{(\text{Total Length of Wall Segments})}$$

—OR—

$$\frac{(Axa)+(Bxb)+(Cxc)+(Dxd)+(Exe)+(Dxd)+(Exe)+(Fxf)+(Gxg)+(Hxh)}{a + b + c + d + e + f + g + h}$$

WHERE: A,B,C,D... = Lower of Finished or Existing Ground Elevation at Midpoint of Wall Segment

AND: a,b,c,d... = Length of Wall Segment Measured on Outside Wall

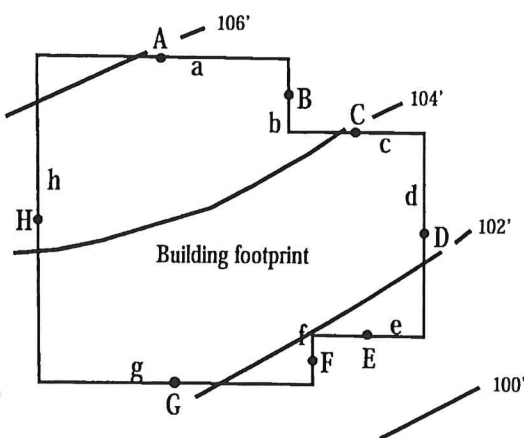

MIDPOINT ELEVATION	WALL SEGMENT LENGTH
A = 105.9 feet	a = 30 feet
B = 104.7 feet	b = 9 feet
C = 103.7 feet	c = 17 feet
D = 102.7 feet	d = 25 feet
E = 101.6 feet	e = 13 feet
F = 101.7 feet	f = 6 feet
G = 102.2 feet	g = 34 feet
H = 104.5 feet	h = 40 feet

ABE CALCULATION:

$$\frac{(105.9)(30)+(104.7)(9)+(103.7)(17)+(102.2)(25)+(101.6)(13)+(101.7)(6)+(102.2)(34)+(104.5)(40)}{30 + 9 + 17 + 25 + 13 + 6 + 34 + 40}$$

$$\frac{18023'}{174'} = 103.6' \text{ Average Building Elevation (ABE)}$$

NOTE: This example is not to scale. Site plans submitted to the building department must be to scale.

BEFORE SUBMITTING YOUR CONSTRUCTION DRAWINGS, CHECK TO SEE THAT YOU HAVE PROVIDED THE INFORMATION BELOW.

- The site plan and the elevation drawings must be drawn to scale, for example 1" = 20', and based on a survey.
- Clearly show existing topography on your site plan. Topography should be shown in 2' increments.
- Submit (with the site plan) your average building elevation calculations using the formula provided on page 6.
- Indicate on an elevation drawing where the average building elevation strikes the building and the proposed ridge elevation (see below for example).
- Elevation drawings for all sides of the building.
- Indicate on the site plan the elevation of the finished floor or garage slab.
- Indicate the elevation and location of a fixed point (benchmark) within the ADJACENT RIGHT-OF-WAY or other point approved by the Building Official. The benchmark elevation and location must be provided and cannot be a part of the proposed structure. Note: Benchmark must be established, verified by a licensed surveyor and remain during construction so height can be verified when completed.
- For additions, you must provide an average building elevation calculation for the entire structure.
- If a portion of the basement floor area will be excluded from the gross floor area, provide the exclusion calculations with your site plan. The formula for basement area exclusions is shown on page 5.
- Indicate ceiling heights greater than 12' and greater than 16' on floor plans.

CROSS-SECTION REPRESENTATION OF ABE

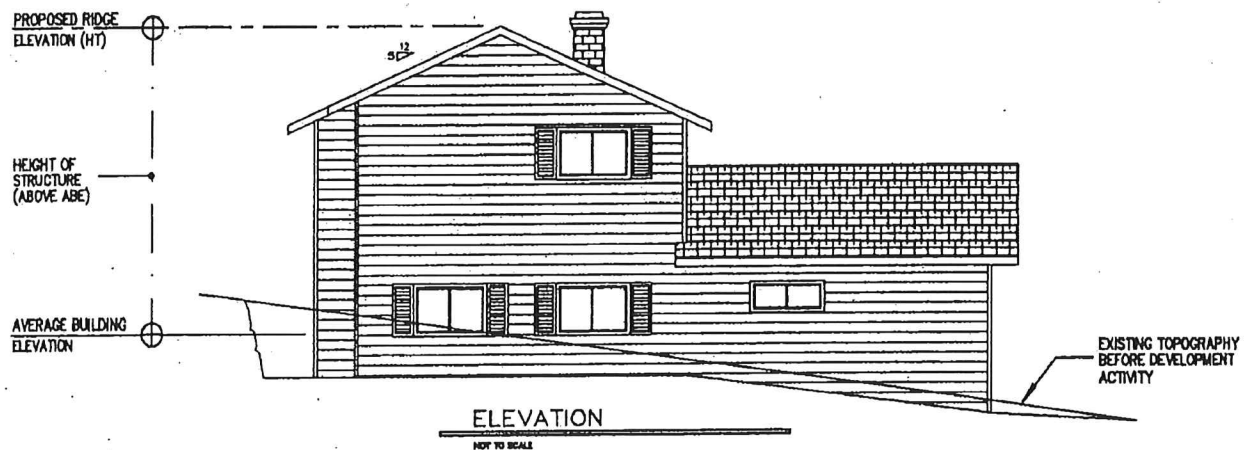

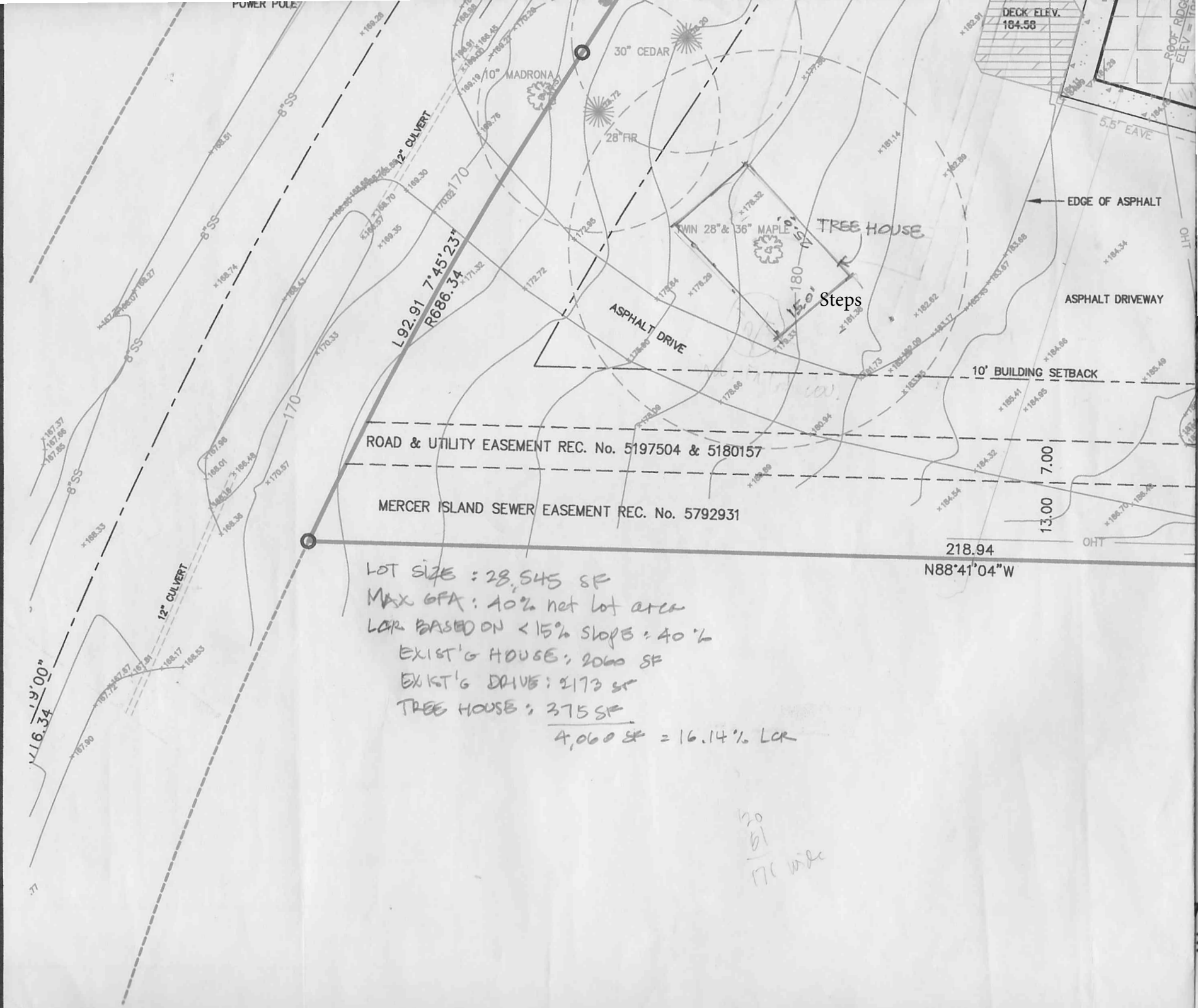

ROAD & UTILITY EASEMENT REC. No. 5197504 & 5180157

MERCER ISLAND SEWER EASEMENT REC. No. 5792931

LOT SIZE : 28,545 SF
 MAX GFA : 40% net lot area
 LCR BASED ON < 15% slope = 40%
 EXIST'G HOUSE : 2060 SF
 EXIST'G DRIVE : 2173 SF
 TREE HOUSE : 375 SF
 4,060 SF = 16.14% LCR

20
 61
 170 wide

16.34' 19'00"

218.94
N88°41'04"W

13.00
7.00

L92.91
 R686.34
 7°45'23"

Steps

TREE HOUSE

ASPHALT DRIVE

ASPHALT DRIVEWAY

10' BUILDING SETBACK

EDGE OF ASPHALT

DECK ELEV. 184.58

30" CEDAR

28" FIR

10" MADRONA

5.5" EAVE

110

10' BUILDING SETBACK

OHT

77

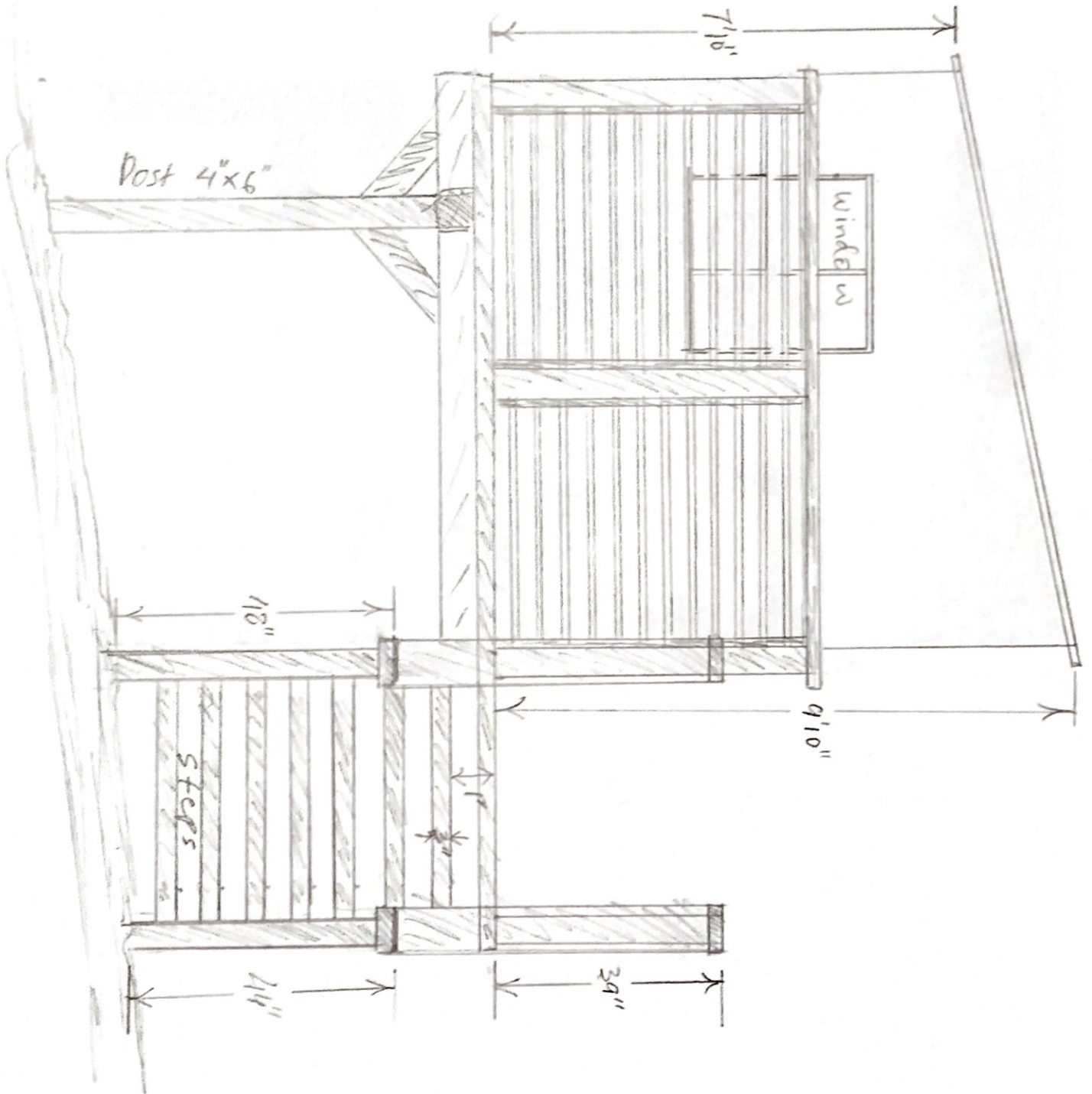

East View

Scale 1" = 1cm

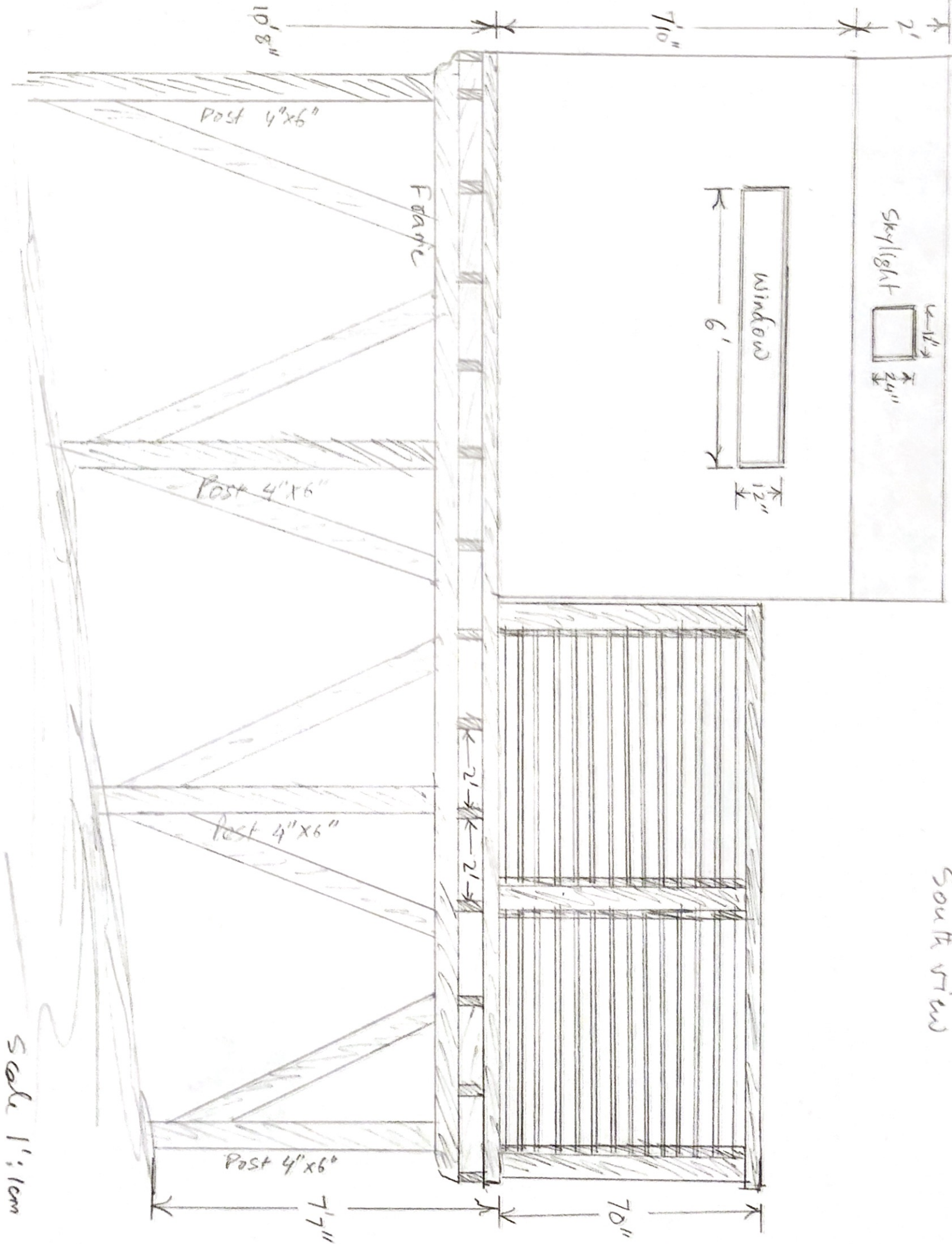

NORTH view

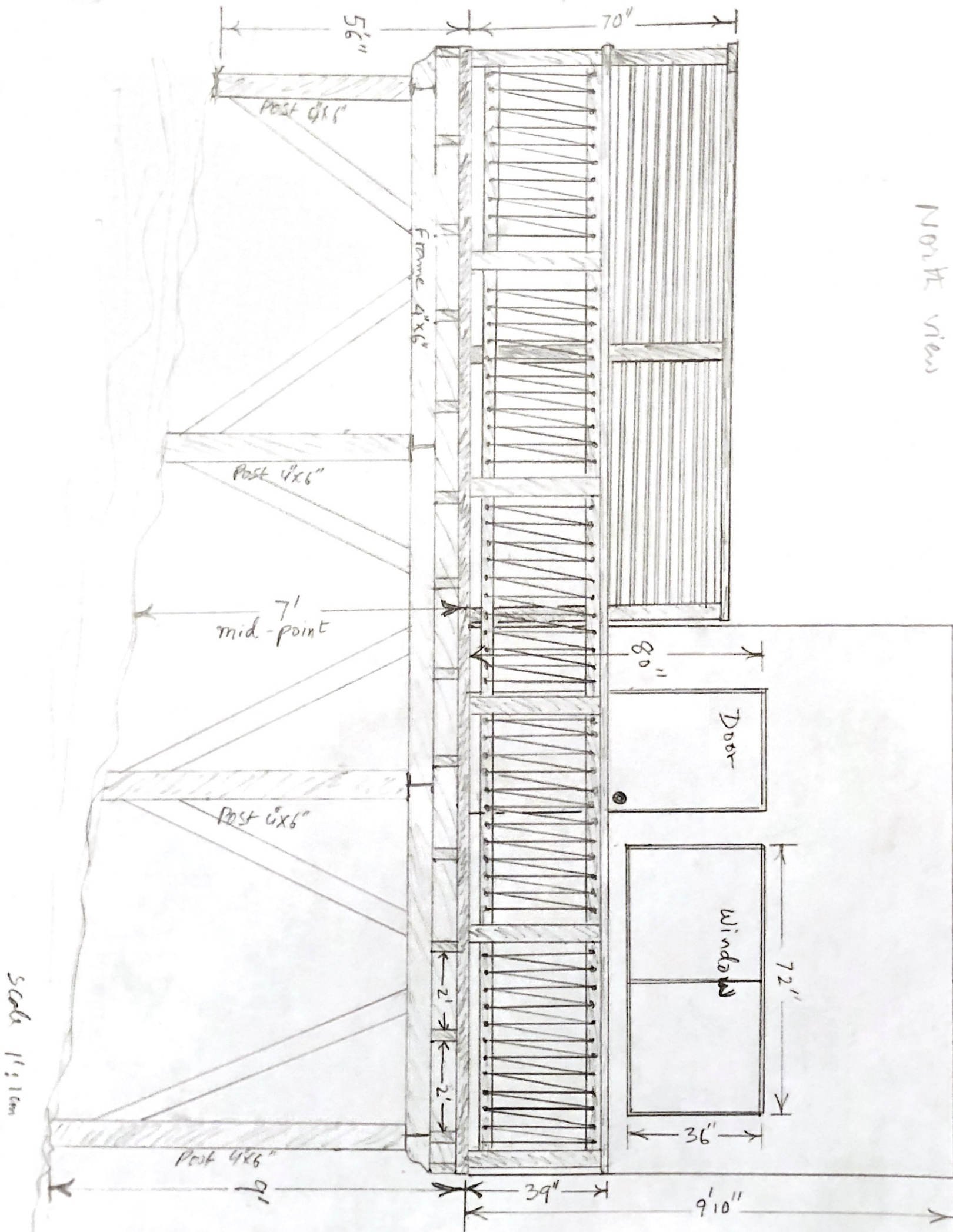

Scale 1/4" = 1'0"

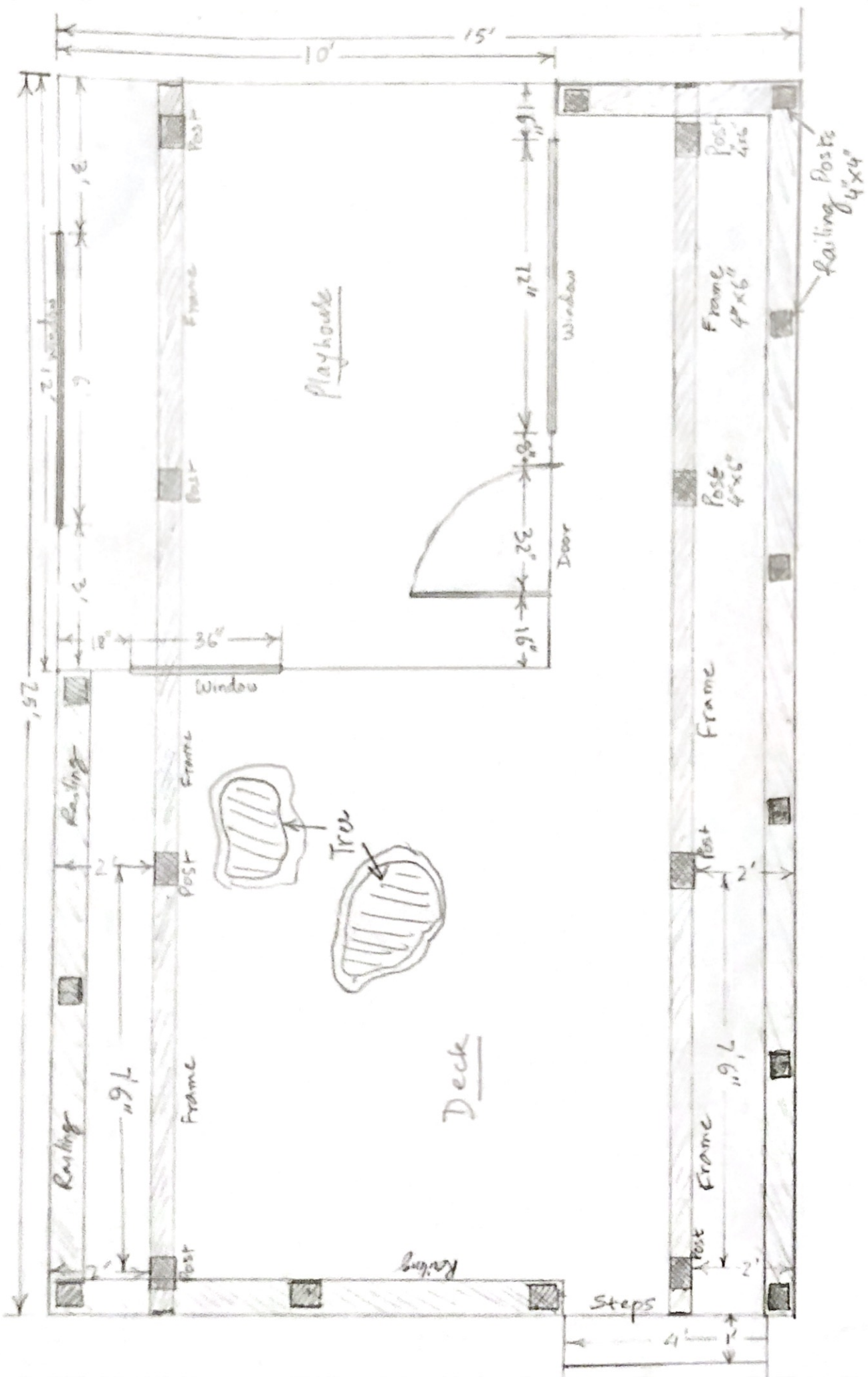

Plan

Scale 1" = 1 cm

West view

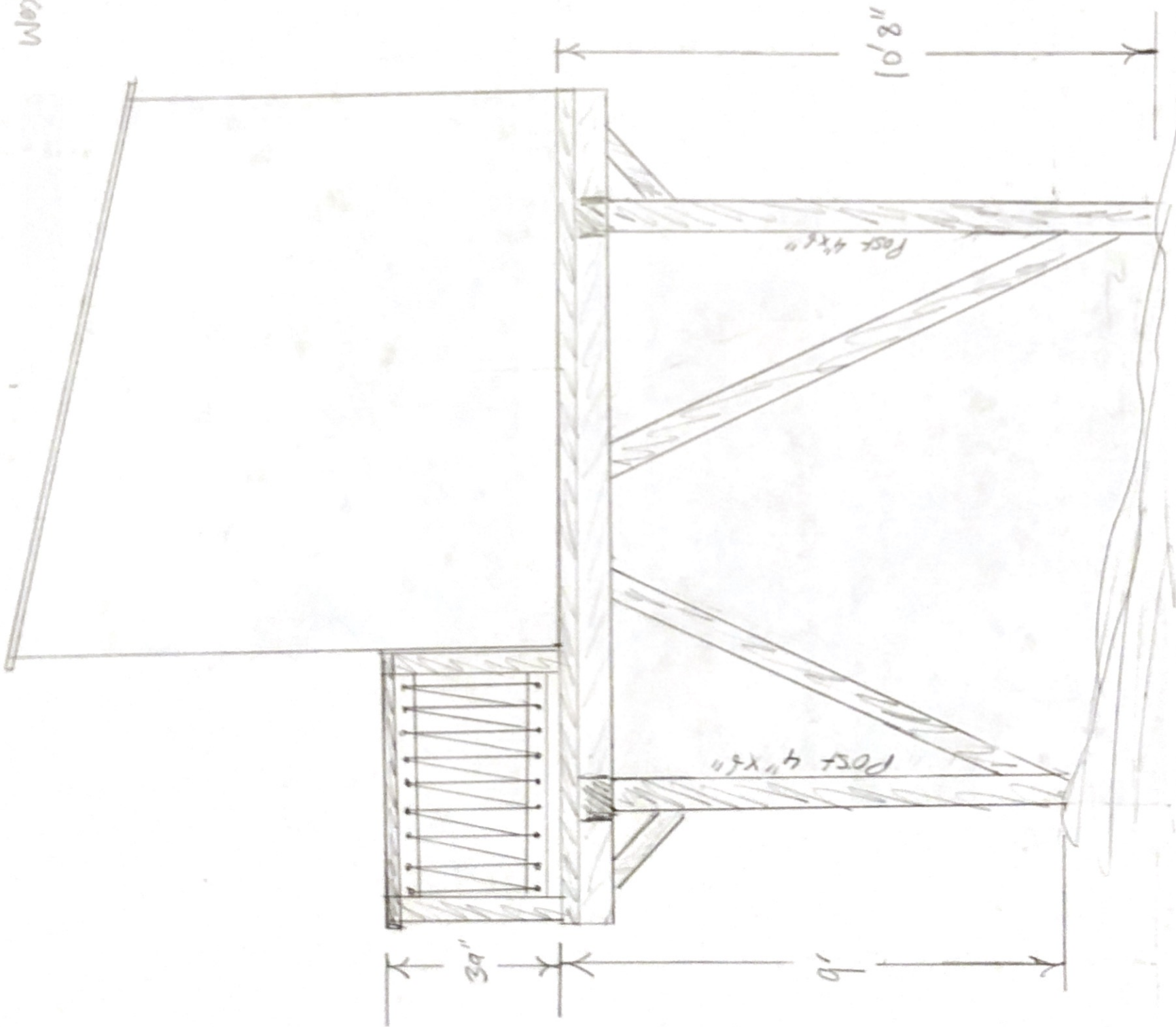

scale 1" : 1cm

SITE PLAN
7272 W. MERCER WAY, MERCER ISLAND, WA.
APN: 2524049196



NORTH

SCALE: 1" = 20'

LAND DESCRIPTION

THE SOUTH 165 FEET OF THE NORTH 668.5 FEET OF THAT PORTION OF GOVERNMENT LOT 4 SECTION 25, TOWNSHIP 24 NORTH, RANGE 4 EAST, W.M. IN KING COUNTY, WASHINGTON LYING EAST OF WEST MERCER WAY.
 EXCEPT THE EAST 380 FEET.

VERTICAL BENCHMARK AND DATUM

CITY OF MERCER ISLAND BM No. 3185
 Cased Brass Cap 50 FEET EAST OF THE INTX. OF SE 72ND STREET AND W. MERCER WAY
 ELEVATION = 175.374 FEET

DATUM:
 NAVD 88

LEGEND

- EXISTING REBAR & CAP / IRON PIPE ○ FOUND JUNE 18, 2014
- EXISTING SURFACE ALUMINUM CAP ● FOUND JUNE 18, 2014

MERCER ISLAND ZONING:

ZONE R-15
 FRONT YARD DEPTH: 20 FEET OR MORE
 REAR YARD DEPTH: 25 FEET OR MORE
 SIDE YARD DEPTH: SUM OF SIDE YARDS SHALL BE AT LEAST 15 FEET, PROVIDING NO SIDE YARD ABUTTING INTERIOR LOT LINE LESS THAN 5 FEET.
 NO SIDE YARD ABUTTING A STREET SHALL BE LESS THAN 10 FEET.
 PARCEL AREA: 28,768 S.F. M/L

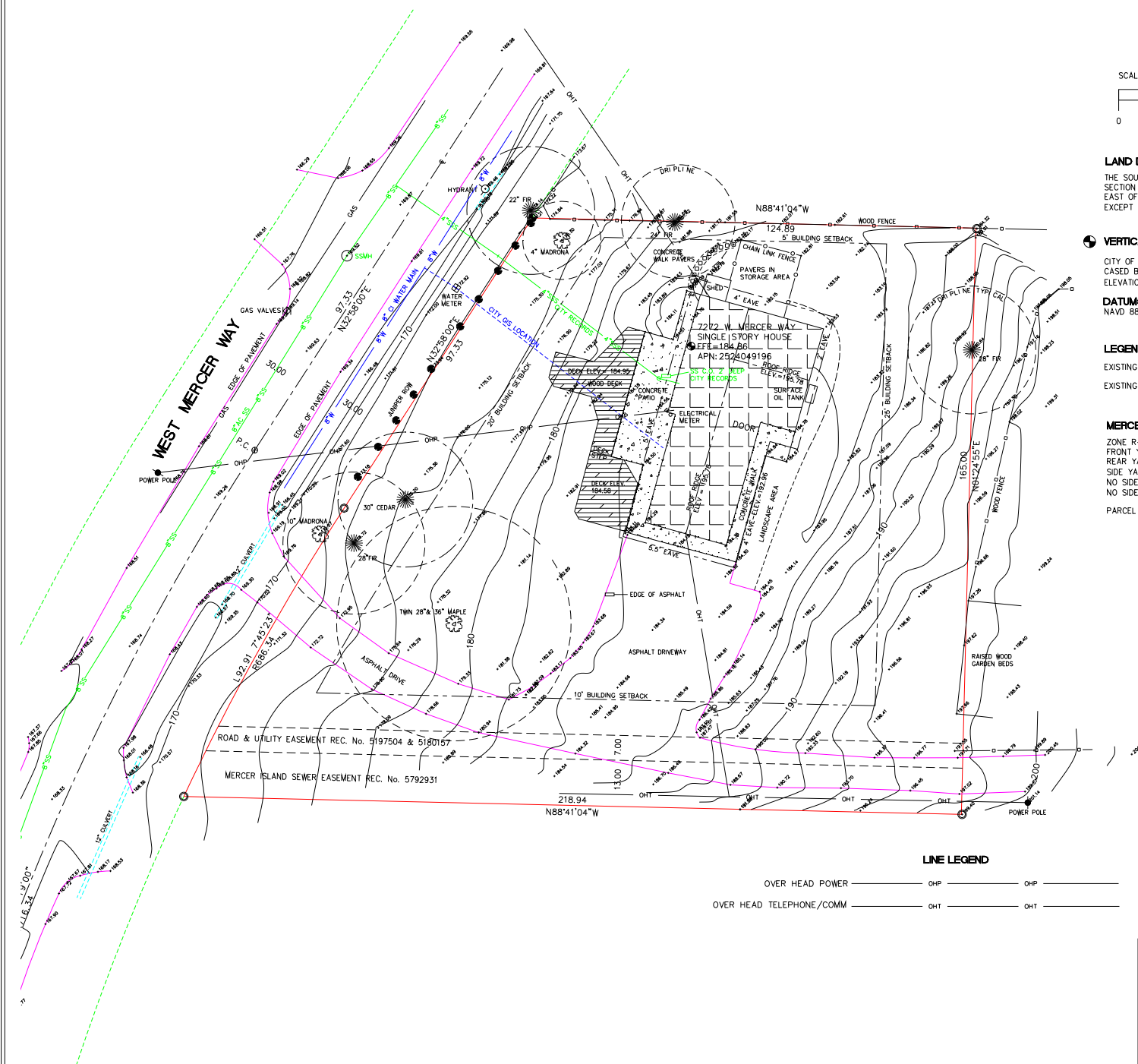
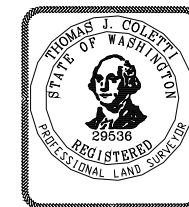

LINE LEGEND

- OVER HEAD POWER OHP
- OVER HEAD TELEPHONE/COMM OHT

TJC SURVEYING		
1189 McKinley Street Enumclaw, Wa. 98022 ph: (360) 802-0652 www.tjclandsurveying.com tjcsurveying@gmail.com		
DRAWN BY TJC	DATE JUNE 20, 2014	JOB NO. 2014-19
SURVEYED TJC / JT	SCALE 1" = 20'	SHEET 1 OF 1