

GENERAL FLOOR PLAN NOTES

1. REFERENCE SHEET G101 FOR SITE PLAN.
2. REFERENCE DOOR SCHEDULE ON SHEET A030.
3. REFERENCE WINDOW TYPES ON SHEET A050 FOR SIZES AND U-VALUES.
4. REFERENCE STRUCTURAL DRAWINGS FOR SHEAR WALL LOCATIONS, BRACING AND FRAMING.
5. EXHAUST FANS AND SMOKE DETECTORS SHOWN ON RCP'S.
6. PROVIDE BLOCKING AS NECESSARY FOR ALL WALL HUNG ELEMENTS, REFER TO INTERIOR AND EXTERIOR ELEVATIONS.
7. REFERENCE ENLARGED PLANS AND INTERIOR ELEVATIONS FOR INTERIOR DETAIL CALLOUTS.
8. TILE PATTERNS ARE DIAGMATIC. GC TO COORDINATE TILE PATTERN W/ ARCHITECT IN THE FIELD.

FINISH LEGEND
 REPRESENTS FINISHES ON THIS SHEET ONLY, SEE A030 FOR MASTER FINISH LEGEND

PVR-1	32 14 00 - ROOF PAVERS
VEG-1	07 55 83 - VEGETATED ROOF
WDFL-1	09 64 33 - PRE-ENGINEERED WOOD FLOOR

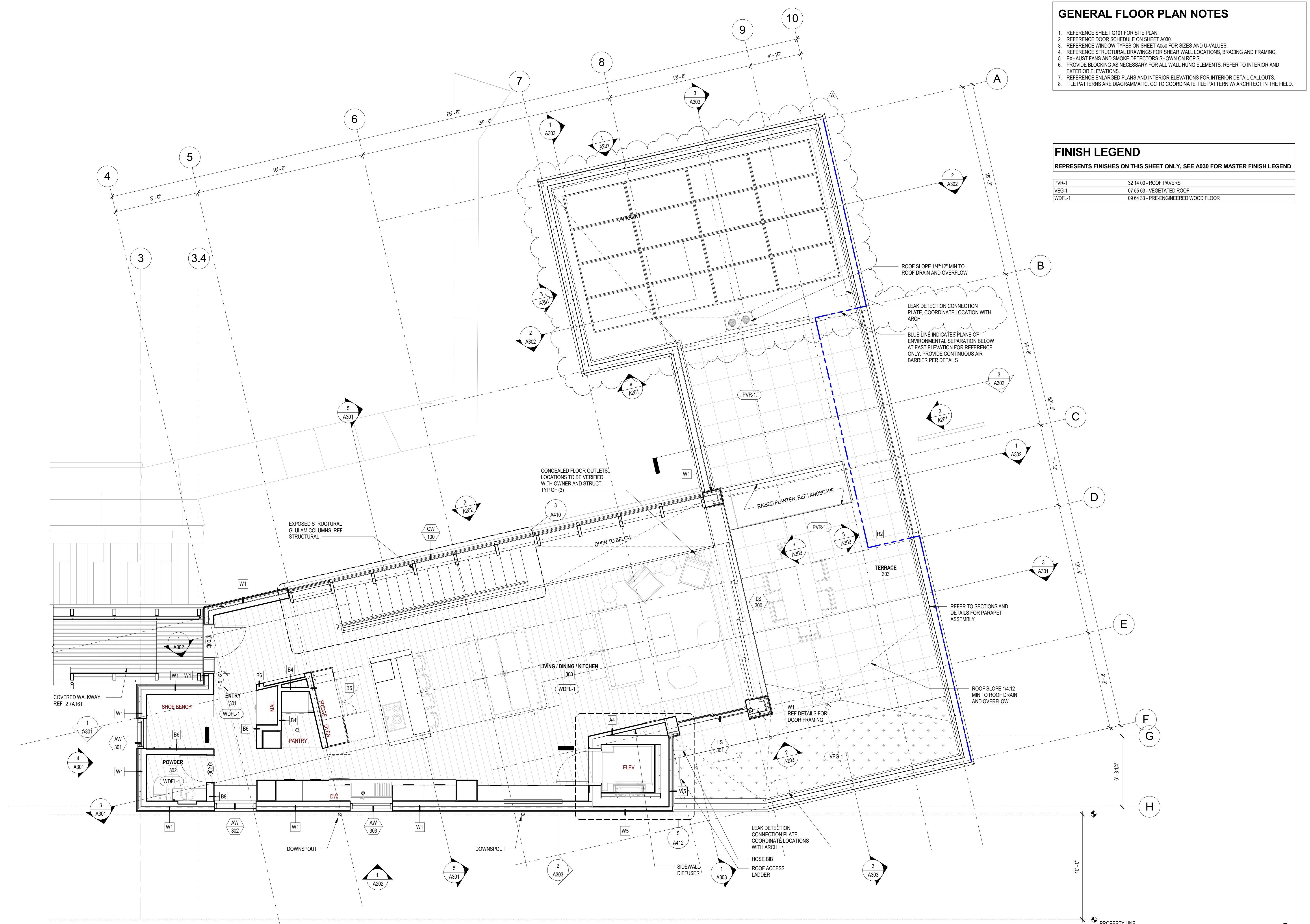
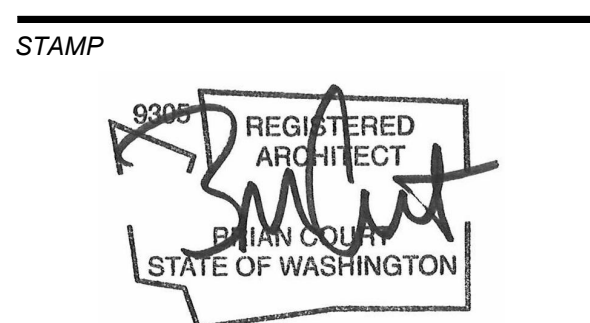

1 LEVEL 3 FLOOR PLAN
 A131 1/4" = 1'-0"



MERCER ISLAND HOUSE: CASCADE

6838 96TH AVE SE
 MERCER ISLAND, WA 98040
 SUBMITTAL

100% CONSTRUCTION DOCUMENTS

FEBRUARY 24, 2023

REVISIONS

No.	Description	Date
A	CA REVISION	10/6/23

Drawn: AN
 Checked: AN
 MJH Proj No.: A20.0085.00
 Issue Date: FEBRUARY 24, 2023

LEVEL 3 - FLOOR PLAN A131

GENERAL ROOF PLAN NOTES
 1. SEE SECTIONS AND DETAILS FOR ROOF TYPE CALL OUTS.
 2. REFERENCE MECHANICAL NARRATIVE FOR PV ARRAY BASIS OF DESIGN.

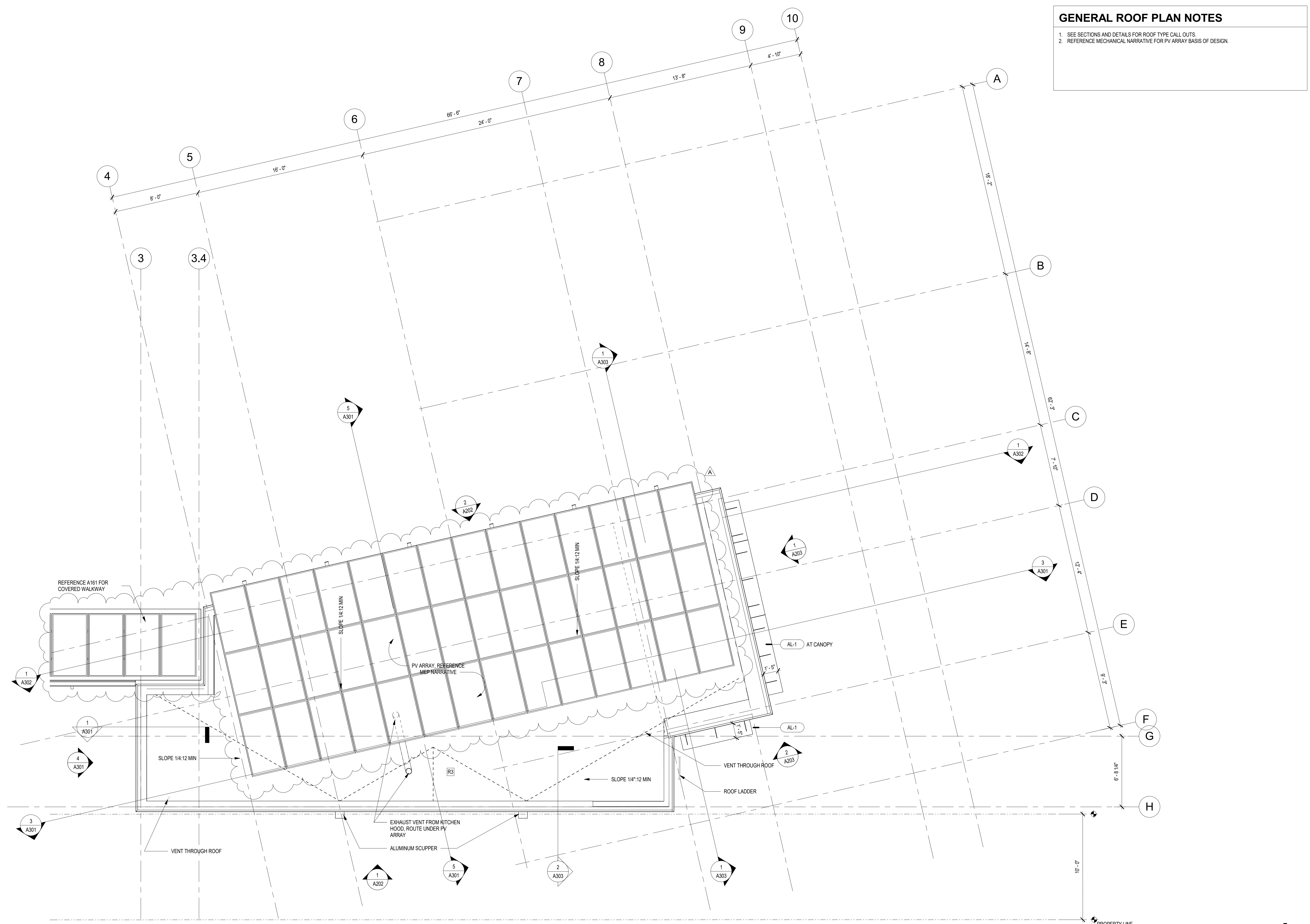

STAMP

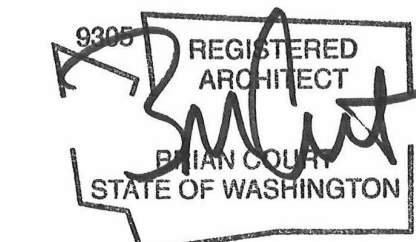

MERCER ISLAND HOUSE: CASCADE

6838 96TH AVE SE
 MERCER ISLAND, WA 98040

SUBMITTAL

100% CONSTRUCTION DOCUMENTS

FEBRUARY 24, 2023

REVISIONS

No.	Description	Date
A	CA REVISION	10/6/23

Drawn: AN
 Checked: AN
 MJH Proj No.: A20.0085.00

Issue Date: FEBRUARY 24, 2023

SHEET

1 ROOF PLAN
 A141 1/4" = 1'-0"



ROOF PLAN A141

STAMP

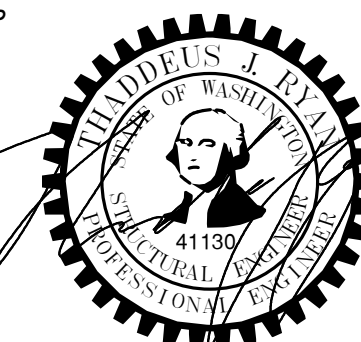

PV ARRAY SUB-STRUCTURE FRAMING NOTES

1. INDICATES PIPE-35TD POST DOWN TO MAIN STRUCTURE (12 TOTAL).
2. ALL STEEL TO BE HOT-DIP GALVANIZED.

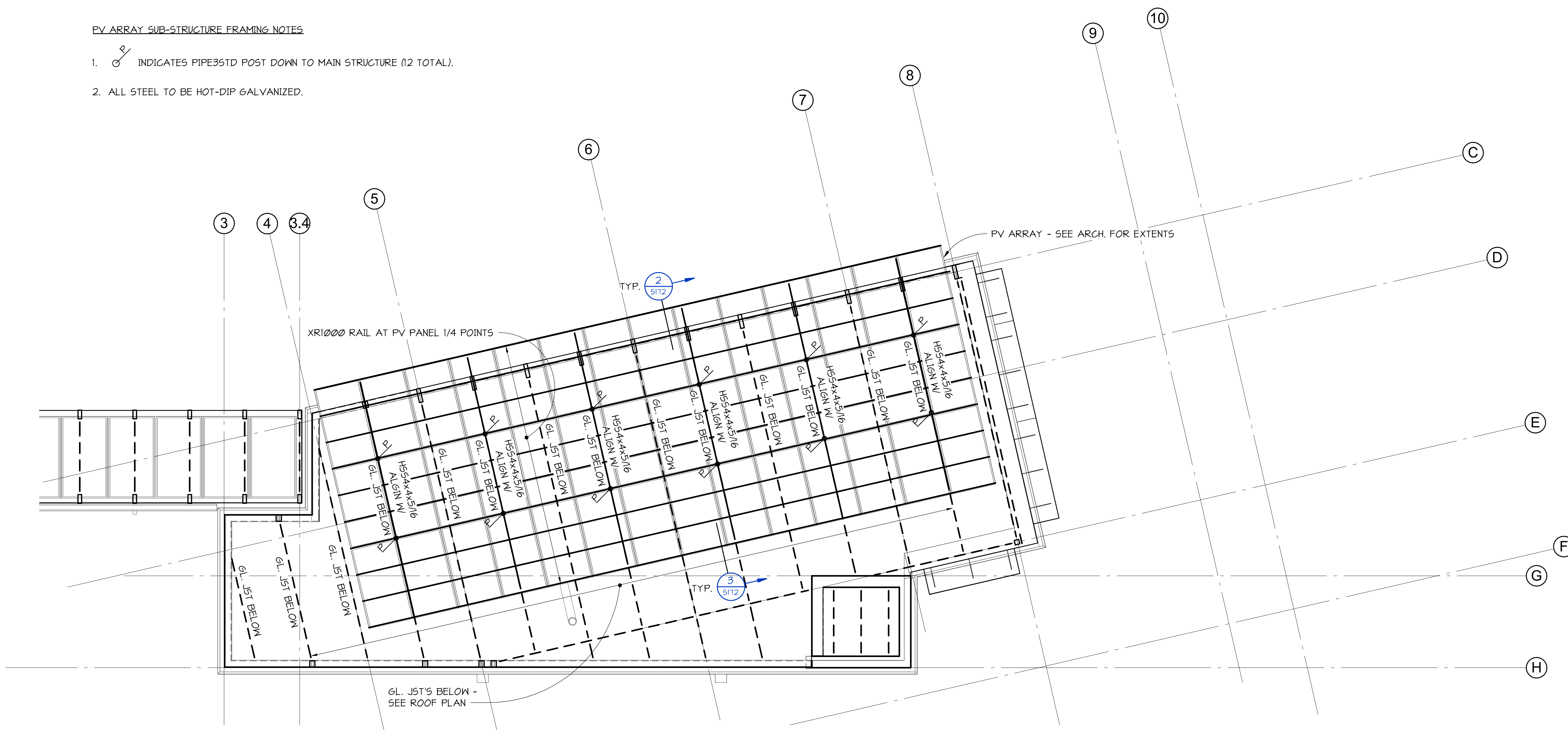

MERCER ISLAND HOUSE: CASCADE

6838 96TH AVE SE
 MERCER ISLAND, WA 98040

SUBMITTAL

100% CONSTRUCTION DOCUMENTS

October 6, 2023

REVISIONS

No.	Description	Date
A	CA REVISION	10/6/23

Drawn: SMS
 Checked: BRT
 MJH Proj No.: A20.0085.00

Issue Date: October 6, 2023



1 ROOF - PV SUB-STRUCTURE FRAMING PLAN
 S171 1/4" = 1'-0"

ROOF - PV ARRAY SUB-STRUCTURE FRAMING PLAN
S171

STAMP

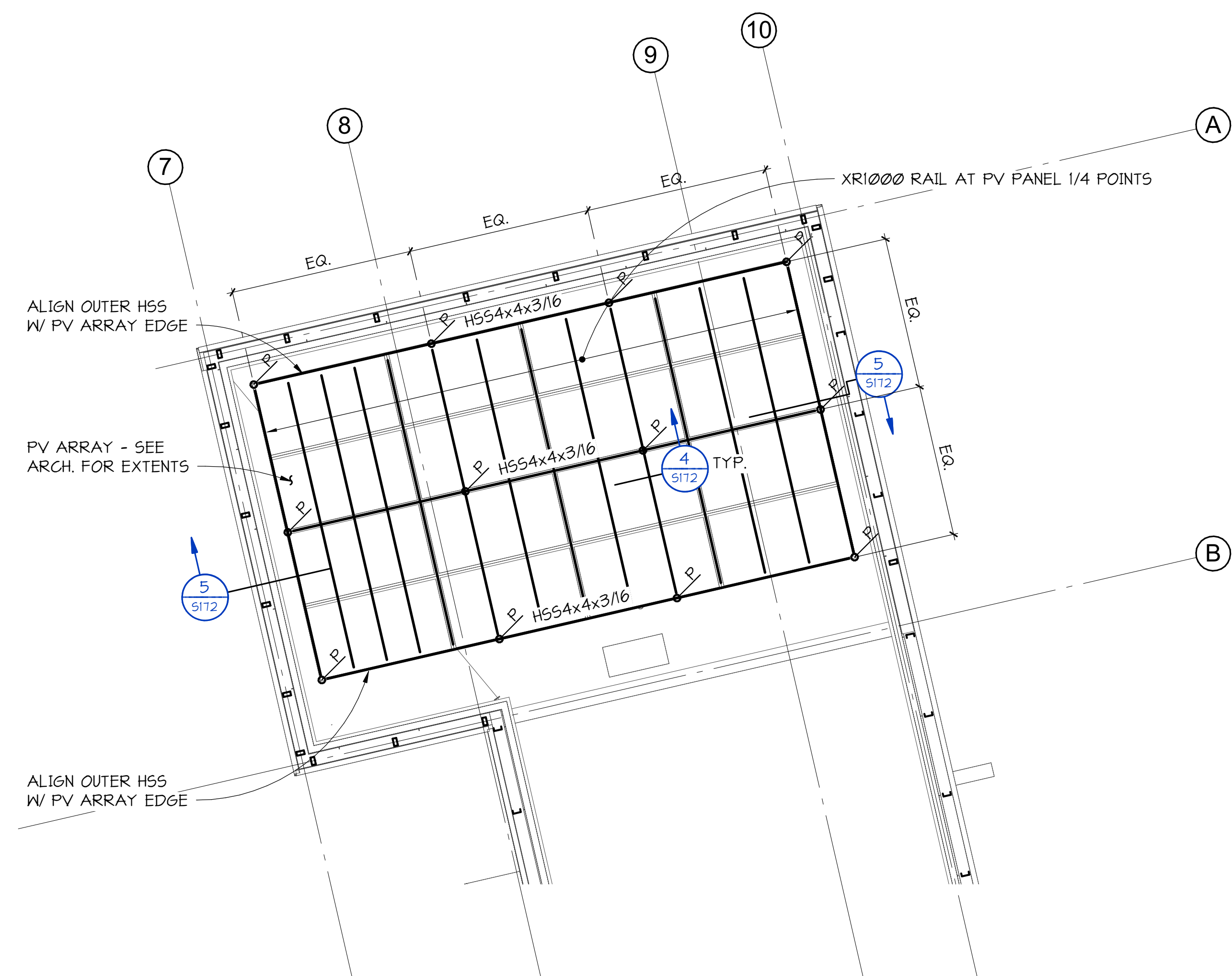
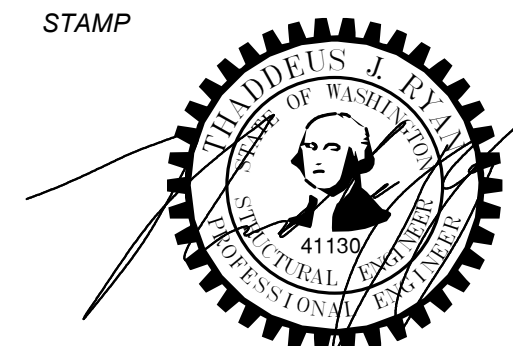

1 LEVEL 3 - PV SUB-STRUCTURE FRAMING PLAN
 1/4" = 1'-0"

PV ARRAY SUB-STRUCTURE FRAMING NOTES

- INDICATES PIPE3STD POST DOWN TO MAIN STRUCTURE (12 TOTAL).
- ALL STEEL TO BE HOT-DIP GALVANIZED.

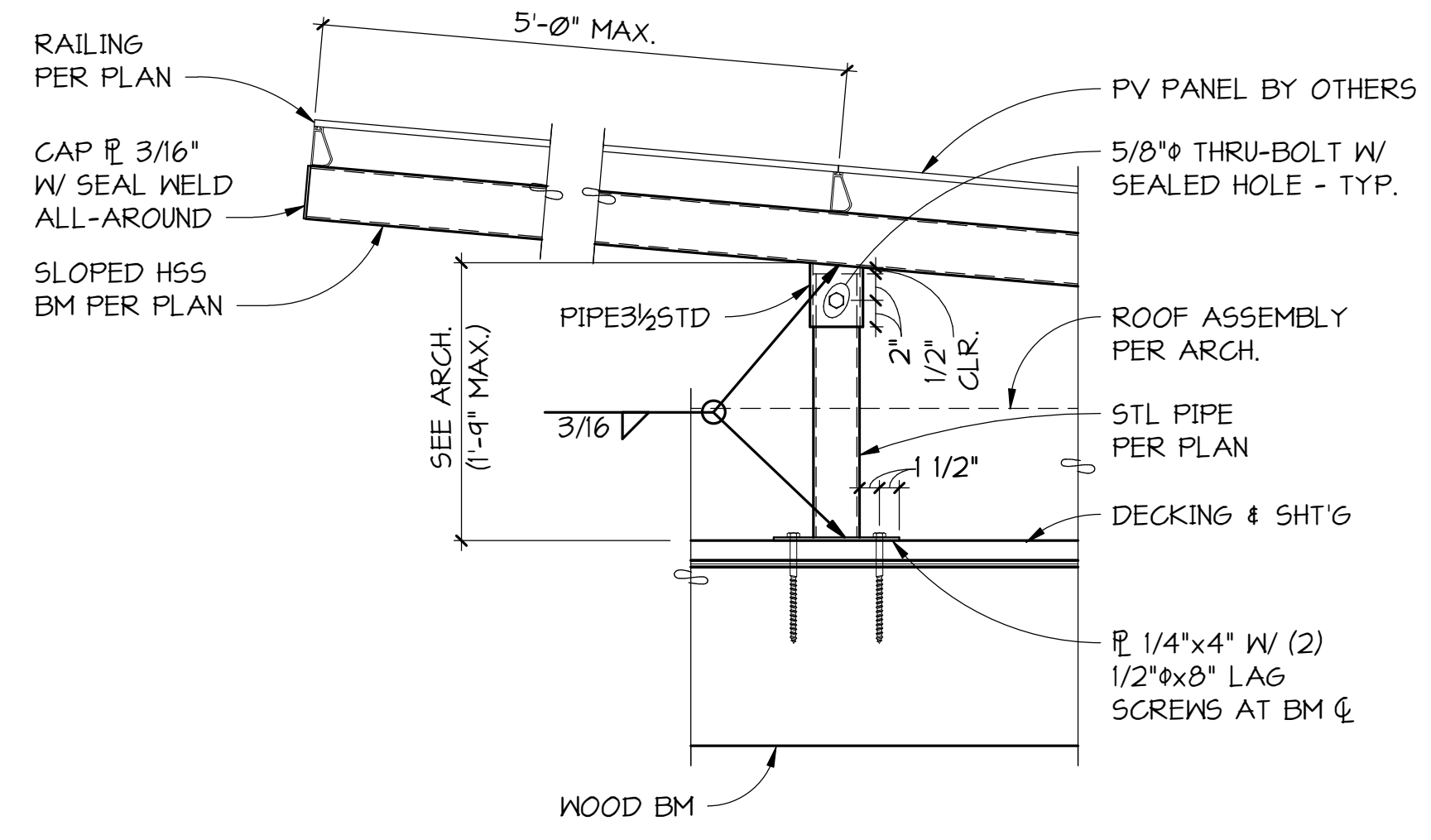

2 SECTION
 1" = 1'-0"

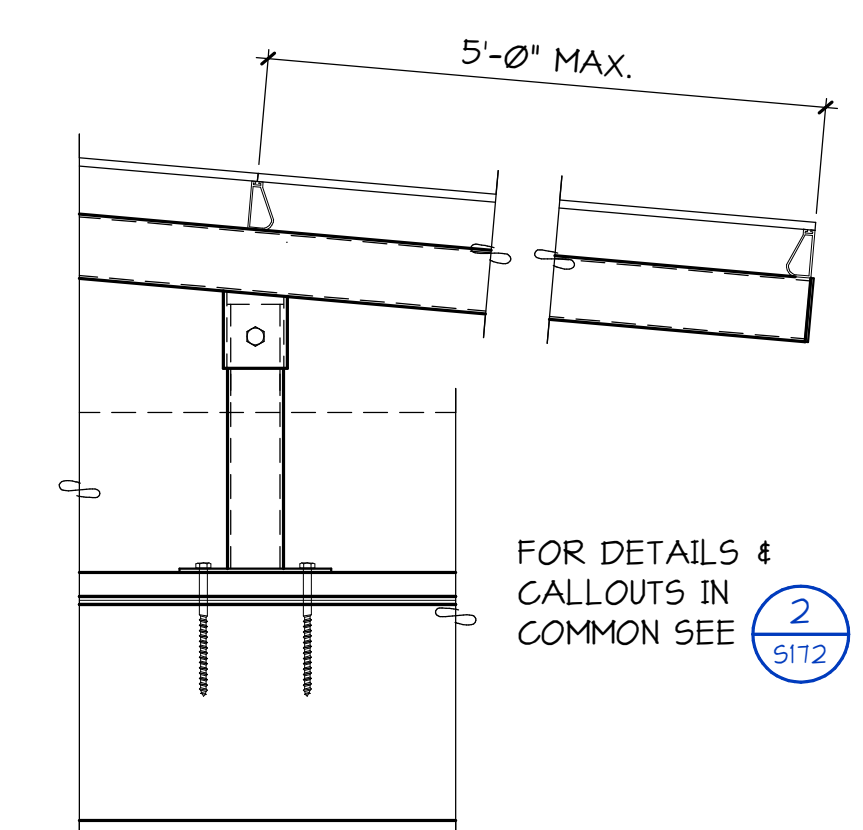

3 SECTION
 1" = 1'-0"

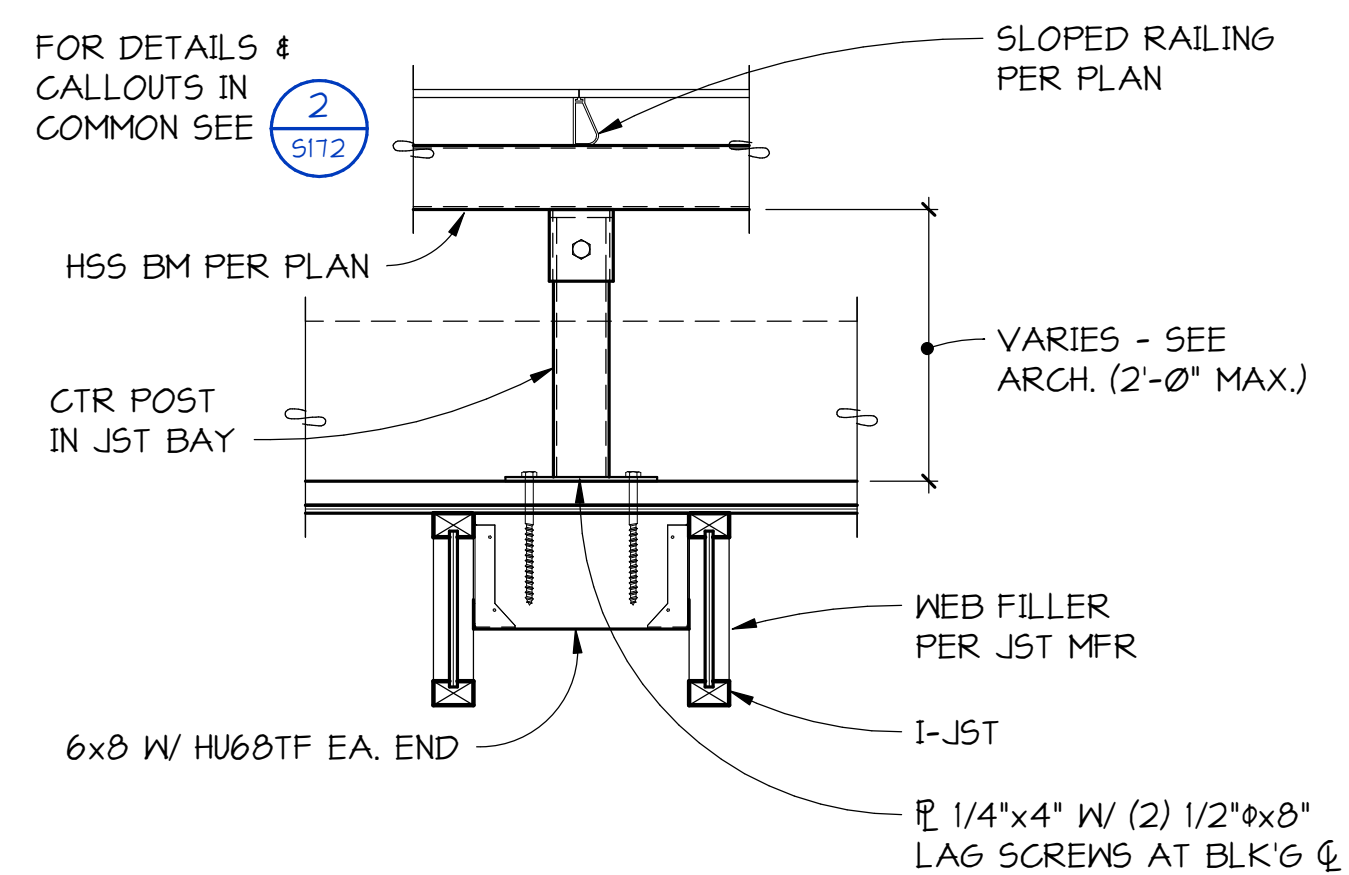

4 SECTION
 1" = 1'-0"

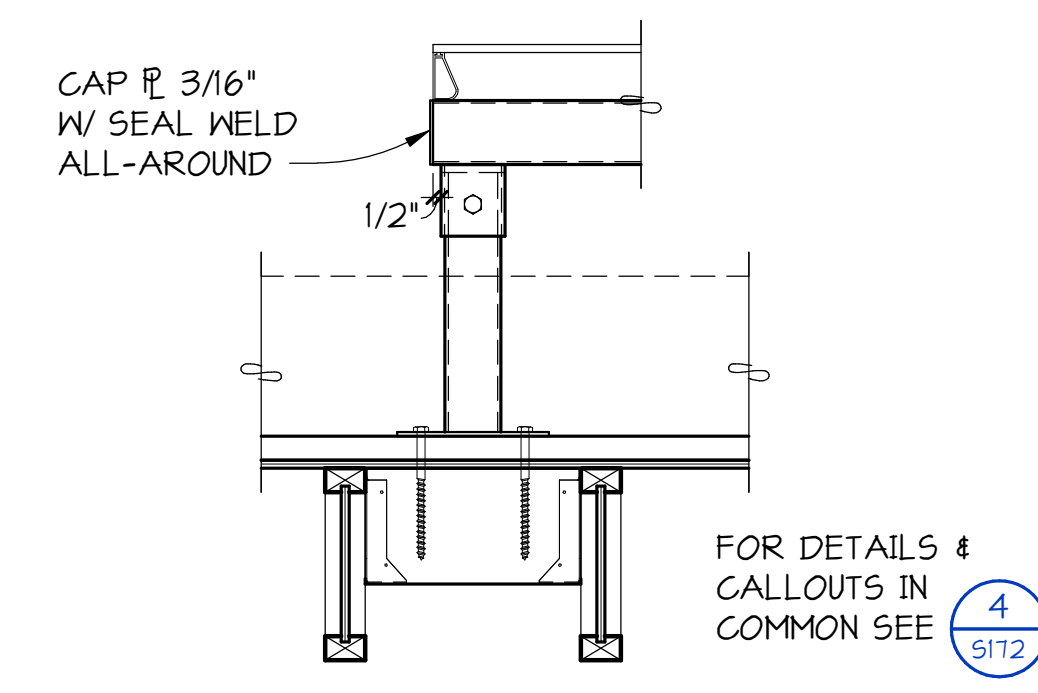

5 SECTION
 1" = 1'-0"

MERCER ISLAND HOUSE: CASCADE

6838 96TH AVE SE
 MERCER ISLAND, WA 98040

SUBMITTAL

100% CONSTRUCTION DOCUMENTS

October 6, 2023

REVISIONS

No.	Description	Date
A	CA REVISION	10/6/23

Drawn: SMS
 Checked: BRT
 MJH Proj No.: A20.0085.00
 Issue Date: October 6, 2023

LEVEL 3 - PV ARRAY SUB-STRUCTURE FRAMING PLAN
S172

C:_Revit_Models\21201 Mercer Island Residence R2022 (Central)_ssweney.rvt