

Lot Coverage Summary

REAR LOT COVER (P) 12.5% OF LOT AREA
 REAR LOT COVER (P) 12.5% OF LOT AREA
 ALTERNATE LOT COVER (P) 12.5% OF LOT AREA
 HOUSE ROOF AND PORCH AREA 12.5% OF LOT AREA
 DRIVEWAY SURFACE AREA 12.5% OF LOT AREA
 PROPOSED WALL LOT COVER (P) 12.5% OF LOT AREA

Landscaping Summary

REAR LANDSCAPING AREA (P) 12.5% OF LOT AREA
 REAR LANDSCAPING AREA (P) 12.5% OF LOT AREA
 ALTERNATE LOT COVER (P) 12.5% OF LOT AREA
 HOUSE ROOF AND PORCH AREA 12.5% OF LOT AREA
 DRIVEWAY SURFACE AREA 12.5% OF LOT AREA
 PROPOSED WALL LOT COVER (P) 12.5% OF LOT AREA

General Notes

1. ALL DIMENSIONS ARE IN FEET AND INCHES.
 2. ALL DIMENSIONS ARE TO FACE UNLESS NOTED OTHERWISE.
 3. ALL DIMENSIONS ARE TO CENTERLINE UNLESS NOTED OTHERWISE.
 4. ALL DIMENSIONS ARE TO THE CENTERLINE OF THE ROAD UNLESS NOTED OTHERWISE.
 5. ALL DIMENSIONS ARE TO THE CENTERLINE OF THE DRIVEWAY UNLESS NOTED OTHERWISE.
 6. ALL DIMENSIONS ARE TO THE CENTERLINE OF THE SIDEWALK UNLESS NOTED OTHERWISE.
 7. ALL DIMENSIONS ARE TO THE CENTERLINE OF THE CURB UNLESS NOTED OTHERWISE.
 8. ALL DIMENSIONS ARE TO THE CENTERLINE OF THE PROPERTY UNLESS NOTED OTHERWISE.
 9. ALL DIMENSIONS ARE TO THE CENTERLINE OF THE LOT UNLESS NOTED OTHERWISE.
 10. ALL DIMENSIONS ARE TO THE CENTERLINE OF THE LOT UNLESS NOTED OTHERWISE.

Grade Floor Area Summary

ALTERNATE GROSS FLOOR AREA ZONE R-4.5 - 1,600 SF OR 40% OF LOT AREA	WHICH IS LESS	1,600 SF (40% OF LOT AREA)
BUILDING AREA	1,600 SF	1,600 SF
HOUSE ROOF AND PORCH AREA	1,600 SF	1,600 SF
DRIVEWAY SURFACE AREA	1,600 SF	1,600 SF
TOTAL	1,600 SF	1,600 SF

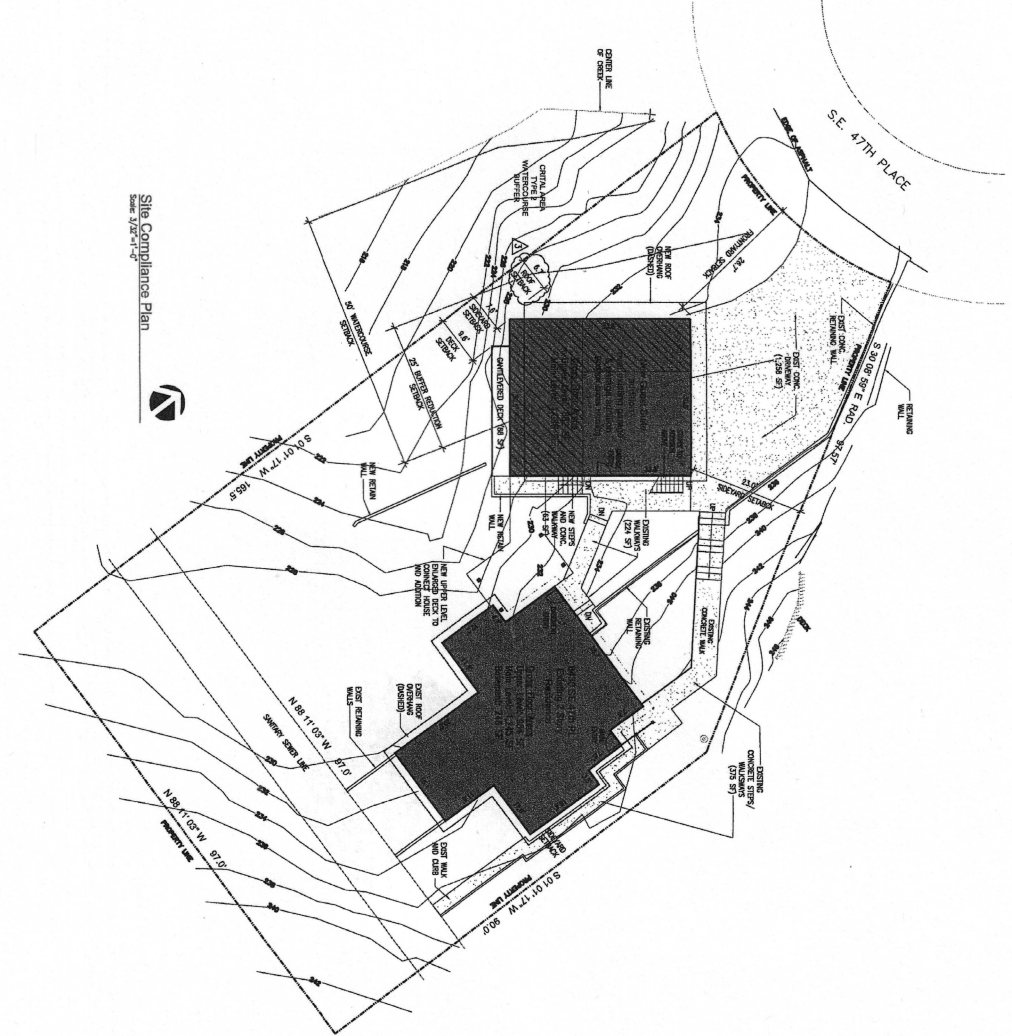

Site Compliance Plan
 Scale 3/8" = 1'-0"

PARANIA RESIDENCE
 810 E 47th Place
 NEEDS ISLAND, WA 98040

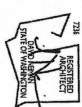

No.	Date	Revised
01	12/01/11	Site Plan, Section 1
02	02/01/12	Site Plan, Section 1

PERMIT SUBMISSION



ALL

DATE: OCTOBER 12, 2019

PLANTING PLAN

SCALE: 1"=10'

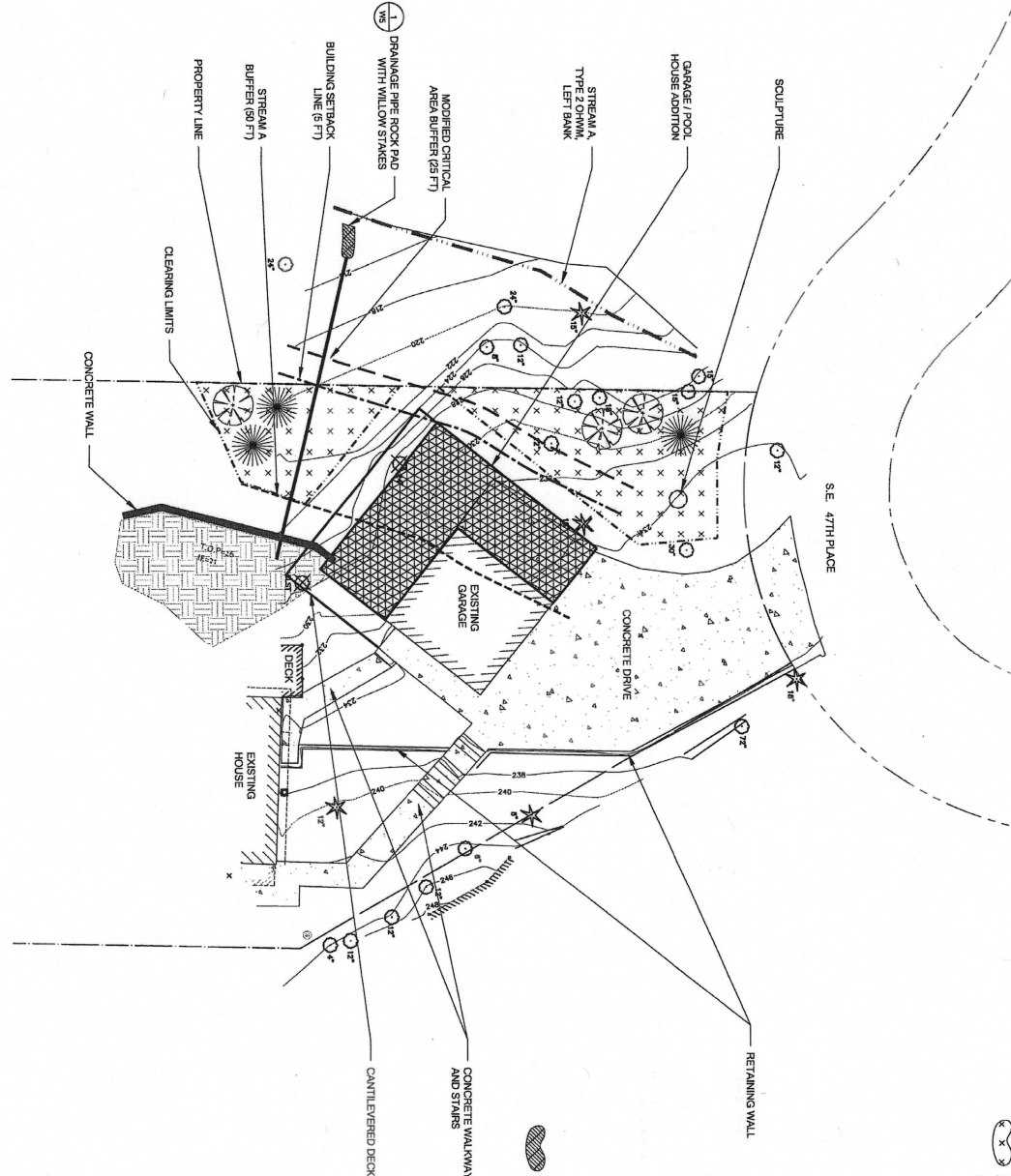

CANDIDATE PLANT LIST

TREES	QTY	SPACING	SIZE
THUJA PLICATA / WESTERN REDCEDAR	3	ALL TREES TO BE SPACED PER PLAN	2 GAL.
PSEUDOTSUGA MENZIESII / DOUGLAS-FIR	3		2 GAL.
SHRUBS AND GROUNDCOVER AREA	QTY	SPACING	SIZE
SHRUBS (SPACE TRIANGULARLY)			
ACER ORNAMENTAL / VINE MAPLE	3	6" O.C.	1 GAL.
CORNUS SERICEA / RED-OSIER DOGWOOD	3	6" O.C.	1 GAL.
HOLDRUSCUS DISCOLOR / OCEANSPRAY	3	6" O.C.	1 GAL.
PHILADELPHUS LEWISII / MOCK ORANGE	3	6" O.C.	1 GAL.
PHYSCOPARPUS CAPTATUS / PACIFIC NINEBARK	4	6" O.C.	1 GAL.
ROSA NUTKANNA / NOOTKA ROSE	4	6" O.C.	1 GAL.
RUBUS PARVIFLORUS / THIMBLEBERRY	3	6" O.C.	1 GAL.
RUBUS SPECTABILIS / SALMONBERRY	4	6" O.C.	1 GAL.
SYMPHORICARPOS ALBUS / SNOWBERRY	3	6" O.C.	1 GAL.
GROUNDCOVERS (SPACE TRIANGULARLY)	QTY	SPACING	SIZE
ARCTOSTAPHYLOS UVA-URSI / KINNICKINICK	50	36" O.C.	1 GAL.
FRAGARIA CHILOENSIS / COASTAL STRAWBERRY	50	36" O.C.	1 GAL.
GALLIHERIA SHALLOON / SALAL	50	36" O.C.	1 GAL.
MAHONIA NERVOSA / LOW OREGON SPYRE	50	36" O.C.	1 GAL.
POLYSTICHUM MUNITUM / SWORD FERN	50	36" O.C.	1 GAL.
WILLOW STAKES	10	1" O.C.	STAKE
SALIX STICHENSIS / SITKA WILLOW	10	1" O.C.	STAKE

LEGEND

- DELINEATED STREAM OHWM
- STREAM BUFFER
- MODIFIED CRITICAL AREA BUFFER
- BUILDING SETBACK
- EXISTING TREE TO REMAIN
- ✱ TREE TO BE REMOVED (3)
- CLEARING LIMITS / PLANTING BOUNDARY (1,255 SF)
- XXXXX PROPOSED ADDITION
- DETENTION PIPE
- STORMWATER DETENTION

NOTES

1. MITIGATION RATIO FOR REMOVED TREES
2. REMOVE ALL INVASIVE SPECIES IN CLEARING AREA PRIOR TO PLANTING.
3. INSTALL APPROPRIATE BMP'S FOR EROSION CONTROL AND PROTECT PROPOSED ADDITION.
4. APPLY LANCH-THICK LAYER OF WOOD CHIP MULCH ACROSS ENTIRE PLANTING AREA.

REVIEWED FOR CODE COMPLIANCE
DATE: 05/15/17

SUBMITTALS & REVISIONS

NO.	DATE	DESCRIPTION	BY	REVISION
1	05-26-2017	MITIGATION PLAN SET		

SHEET SIZE: 24" x 36"
SCALE: AS SHOWN
PROJECT MANAGER: SS
DRAWN: RM
CHECKED: SS, MF
JOB NUMBER: 170716
SHEET NUMBER: W3 OF 5

PAZARENA MITIGATION PLAN

MITIGATION PLAN

PREPARED FOR: CITY OF MERCER ISLAND

PROJECT LOCATION:
8430 SE 47TH PLACE
MERCER ISLAND, WA 98040

750 3rd Street South
Kirkland, WA 98033
P: 425.822.5242
www.watershed.com
Science & Design

THE WATERSHED COMPANY

TREE INVENTORY MAP
 8430 SE 47TH PL. MERCER ISLAND, WA

