

VICINITY MAP/NO SCALE

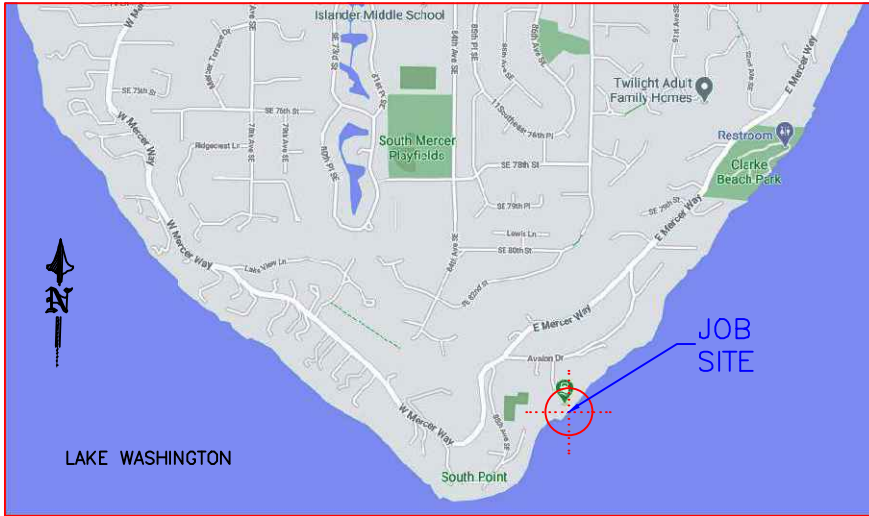

JOBSITE



LEGAL DESCRIPTION

SECTION: NW-31-24-05 LAT: 47.527430 (47° 31' 38.748" N)
 TAXLOT #: 312405-9003 LONG: -122.223480 (122° 13' 24.528" W)

BEG NW COR OF GL 2 TH S 400 FT TH E 856 FT TO SH LN LK WASH
 TH S 74-19-10 E 252.75 FT M/L TO GOV MDR LN TH NELY ALG SD
 MDR LN TO NXN N LN SD GL 2 PROD E TH W ALG SD N LN TO BEG
 & SH LDS ADJ LESS C/M RGTS IN SH LDS LESS POR LY WLY OF E
 MERCER WAY LESS CO RDS TGW LOT 8 BLK 4 IN PLAT OF AVALON PARK

AREA MAP/NO SCALE

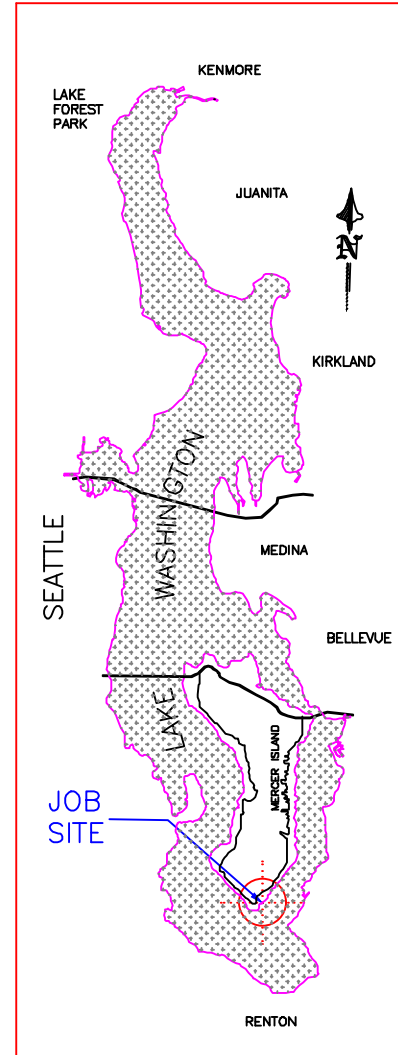

PROJECT DESIGNED BY:
Waterfront Construction Inc.
 THIS DOCUMENT IS PROPRIETARY PROPERTY OF WATERFRONT CONSTRUCTION INC., AND IS NOT TO BE USED, IN WHOLE OR IN PART, FOR ANY OTHER PROJECT WITHOUT THE WRITTEN AUTHORIZATION OF WATERFRONT CONSTRUCTION INC.

REVISED
01/27/2022

TO INCLUDE DEBRIS DIVE
 ASSESSMENT/MITIGATION PLAN

ADJACENT OWNERS:

- ① MICHAEL HARTLEY
8410 BENO THO PL
MERCER ISLAND, WA 98040
- ② MARTIN LEVY
8302 AVALON DR
MERCER ISLAND, WA 98040

APPLICATION#:

PROPOSED: MARINA REBUILD

PURPOSE: REPLACE AGING MARINA &
 CREATE ECO-FRIENDLY SHORELINE

DATUM: C.O.E. MLLW=0.0'

DWG#: 20-37005-A2-1

APPLICANT: MERCER ISLAND BEACH CLUB

SITE ADD. 8326 AVALON DRIVE
 MERCER ISLAND, WA 98040

MAIL ADD. MIBC, c/o GRANT GOODALL
 8326 AVALON DRIVE
 MERCER ISLAND, WA 98040

PAGE: 1 OF: 15 DATE: 12/22/2021

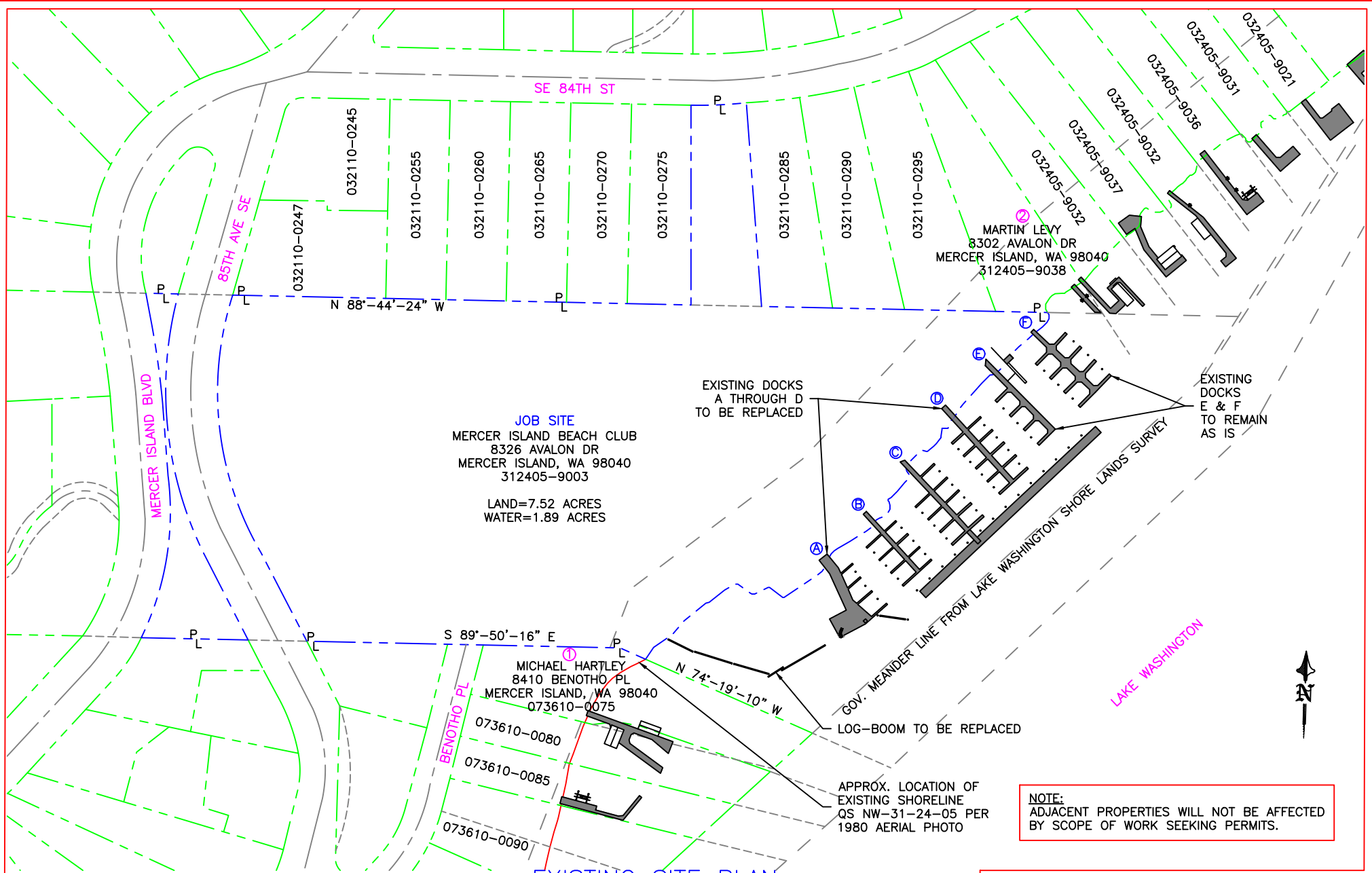

JOB SITE
 MERCER ISLAND BEACH CLUB
 8326 AVALON DR
 MERCER ISLAND, WA 98040
 312405-9003
 LAND=7.52 ACRES
 WATER=1.89 ACRES

MICHAEL HARTLEY
 8410 BENOTHO PL
 MERCER ISLAND, WA 98040
 073610-0075

MARTIN LEVY
 8302 AVALON DR
 MERCER ISLAND, WA 98040
 312405-9038

EXISTING DOCKS
 A THROUGH D
 TO BE REPLACED

EXISTING DOCKS
 E & F
 TO REMAIN
 AS IS

LOG-BOOM TO BE REPLACED

APPROX. LOCATION OF
 EXISTING SHORELINE
 QS NW-31-24-05 PER
 1980 AERIAL PHOTO

NOTE:
 ADJACENT PROPERTIES WILL NOT BE AFFECTED
 BY SCOPE OF WORK SEEKING PERMITS.

EXISTING SITE PLAN

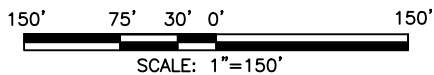

REVISED
01/27/2022

TO INCLUDE DEBRIS DIVE
 ASSESSMENT/MITIGATION PLAN

REFERENCE #:		
APPLICANT: MERCER ISLAND BEACH CLUB		
PROPOSED: MARINA REBUILD		
SHEET: 2	OF: 15	NEAR/AT: MERCER ISLAND
DATE: 12/22/2021	DWG #: 20-37005-A2-2	

PROJECT DESIGNED BY:
 Waterfront Construction Inc.
 THIS DOCUMENT IS PROPRIETARY PROPERTY OF WATERFRONT
 CONSTRUCTION INC., AND IS NOT TO BE USED, IN WHOLE OR IN
 PART, FOR ANY OTHER PROJECT WITHOUT THE WRITTEN
 AUTHORIZATION OF WATERFRONT CONSTRUCTION INC.



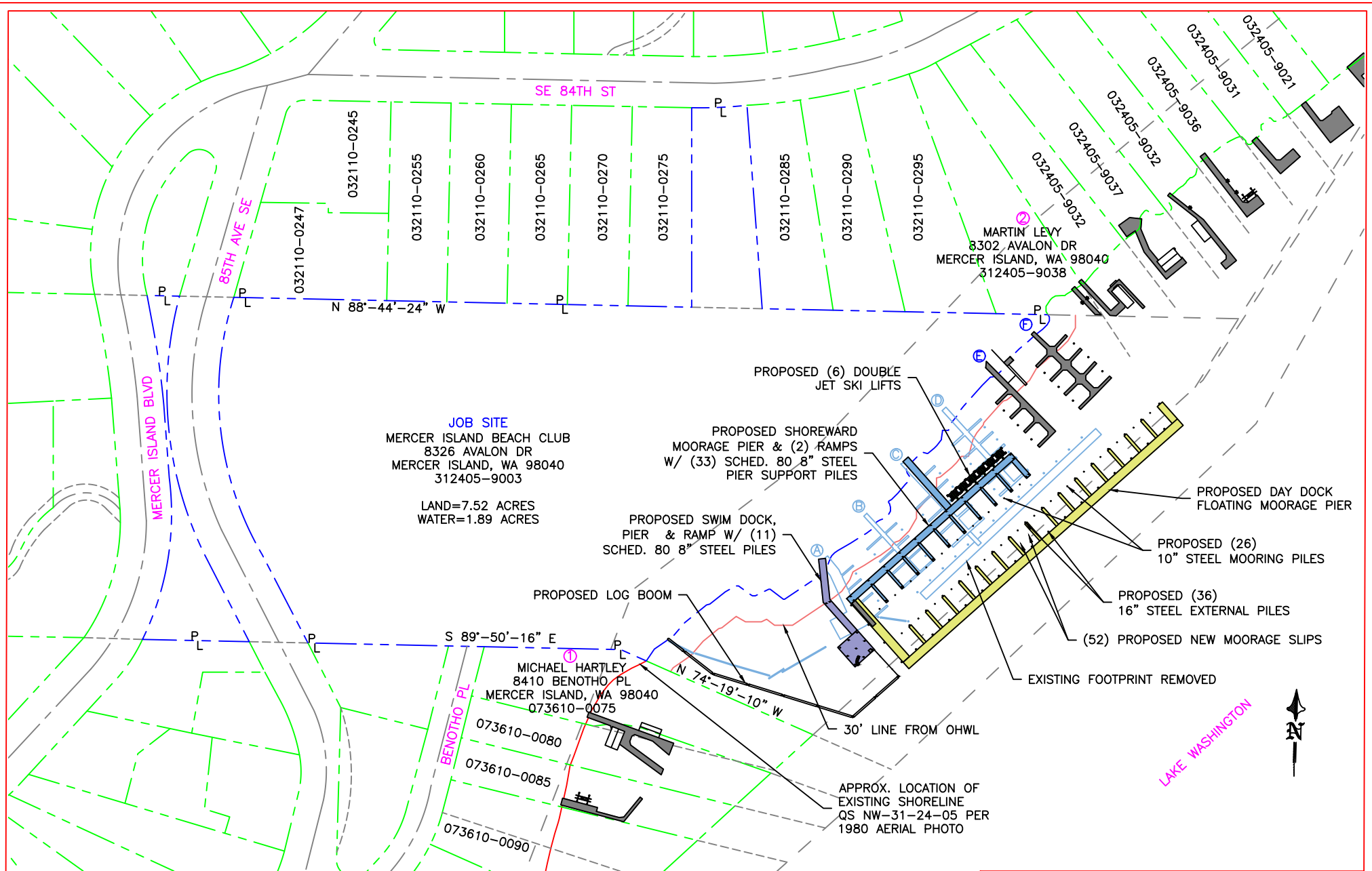

PROPOSED SITE PLAN

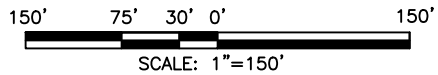

PROJECT DESIGNED BY:

Waterfront Construction Inc.

THIS DOCUMENT IS PROPRIETARY PROPERTY OF WATERFRONT CONSTRUCTION INC., AND IS NOT TO BE USED, IN WHOLE OR IN PART, FOR ANY OTHER PROJECT WITHOUT THE WRITTEN AUTHORIZATION OF WATERFRONT CONSTRUCTION INC.

REVISED
01/27/2022

TO INCLUDE DEBRIS DIVE ASSESSMENT/MITIGATION PLAN

REFERENCE #:		
APPLICANT: MERCER ISLAND BEACH CLUB		
PROPOSED: MARINA REBUILD		
SHEET: 3	OF: 15	NEAR/AT: MERCER ISLAND
DATE: 12/22/2021	DWG#: 20-37005-A2-3	

REVISED
01/27/2022

TO INCLUDE DEBRIS DIVE
ASSESSMENT/MITIGATION PLAN

JOB SITE

MERCER ISLAND BEACH CLUB
8326 AVALON DR
MERCER ISLAND, WA 98040
312405-9003

LAND=7.52 ACRES
WATER=1.89 ACRES

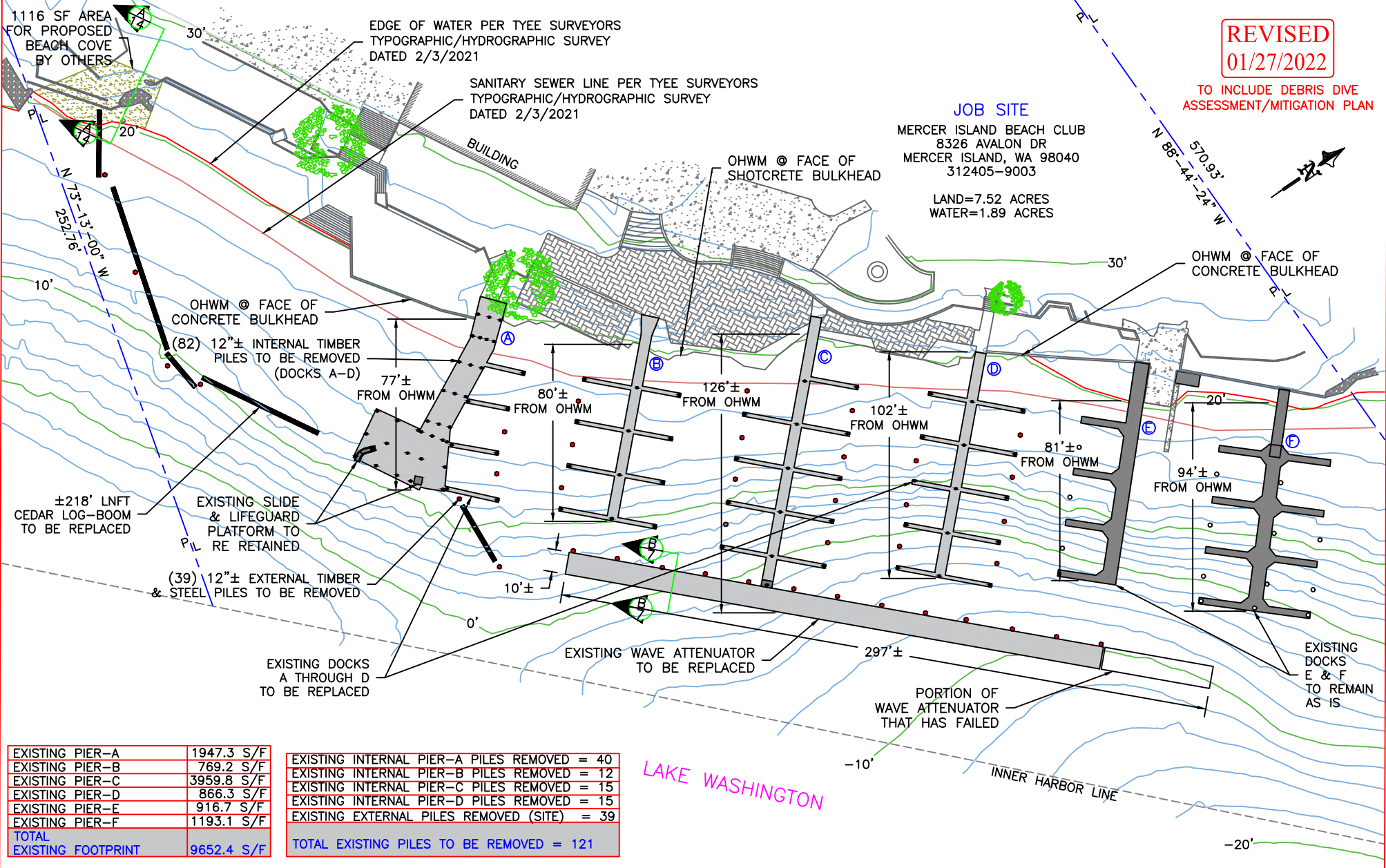

EXISTING PIER-A	1947.3 S/F
EXISTING PIER-B	769.2 S/F
EXISTING PIER-C	3959.8 S/F
EXISTING PIER-D	866.3 S/F
EXISTING PIER-E	916.7 S/F
EXISTING PIER-F	1193.1 S/F
TOTAL	9652.4 S/F

EXISTING INTERNAL PIER-A PILES REMOVED	= 40
EXISTING INTERNAL PIER-B PILES REMOVED	= 12
EXISTING INTERNAL PIER-C PILES REMOVED	= 15
EXISTING INTERNAL PIER-D PILES REMOVED	= 15
EXISTING EXTERNAL PILES REMOVED (SITE)	= 39
TOTAL EXISTING PILES TO BE REMOVED	= 121

EXISTING SITE PLAN DETAIL

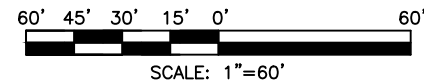

PROJECT DESIGNED BY:
Waterfront Construction Inc.
THIS DOCUMENT IS PROPRIETARY PROPERTY OF WATERFRONT CONSTRUCTION INC., AND IS NOT TO BE USED, IN WHOLE OR IN PART, FOR ANY OTHER PROJECT WITHOUT THE WRITTEN AUTHORIZATION OF WATERFRONT CONSTRUCTION INC.

REFERENCE #:		
APPLICANT: MERCER ISLAND BEACH CLUB		
PROPOSED: MARINA REBUILD		
SHEET: 4	OF: 15	NEAR/AT: MERCER ISLAND
DATE: 12/22/2021	DWG #: 20-37005-A2-4	

REVISED
01/27/2022

TO INCLUDE DEBRIS DIVE
ASSESSMENT/MITIGATION PLAN

JOB SITE

MERCER ISLAND BEACH CLUB
8326 AVALON DR
MERCER ISLAND, WA 98040
312405-9003

LAND=7.52 ACRES
WATER=1.89 ACRES

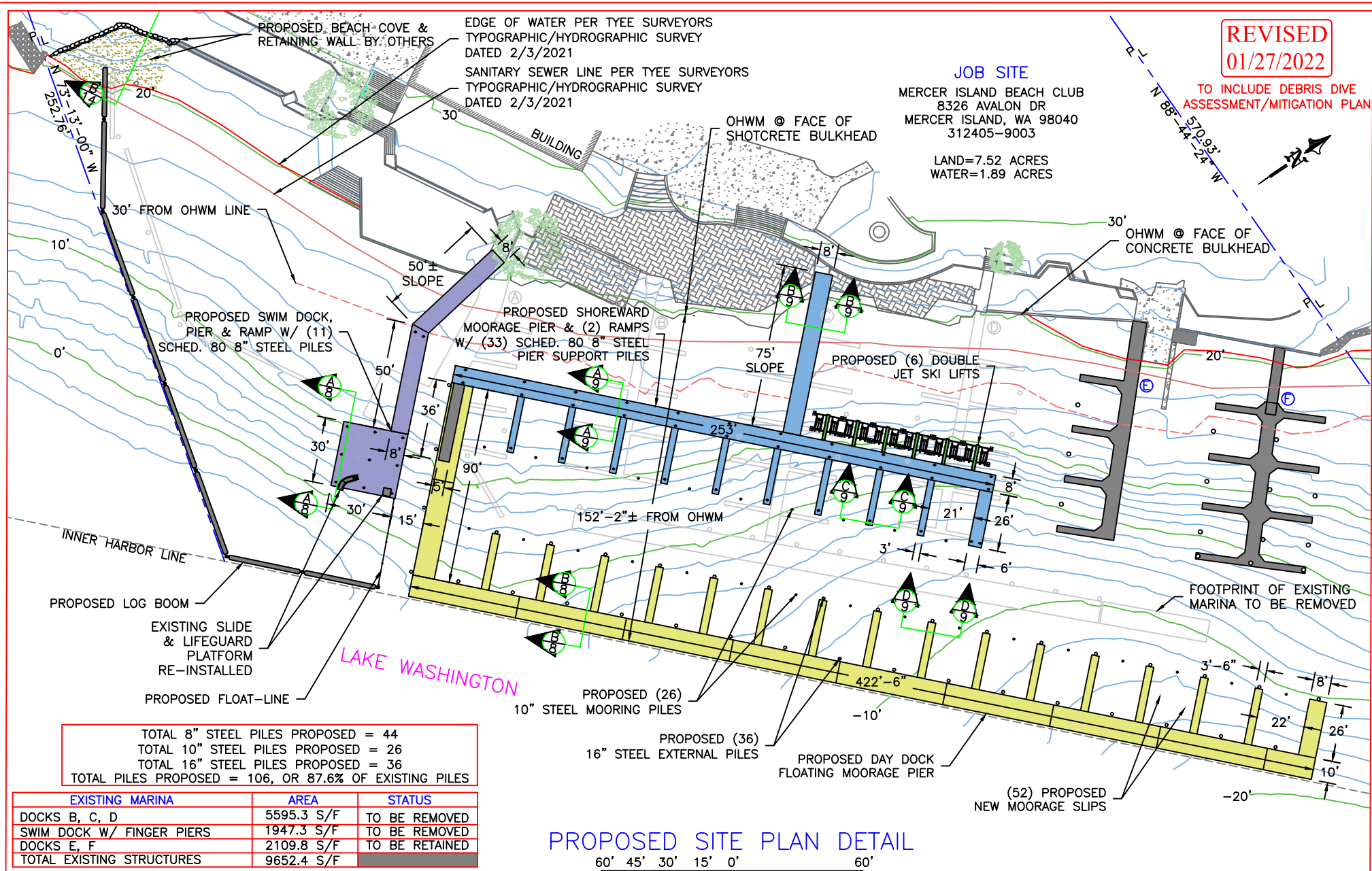

TOTAL 8" STEEL PILES PROPOSED = 44
 TOTAL 10" STEEL PILES PROPOSED = 26
 TOTAL 16" STEEL PILES PROPOSED = 36
 TOTAL PILES PROPOSED = 106, OR 87.6% OF EXISTING PILES

EXISTING MARINA	AREA	STATUS
DOCKS B, C, D	5595.3 S/F	TO BE REMOVED
SWIM DOCK W/ FINGER PIERS	1947.3 S/F	TO BE REMOVED
DOCKS E, F	2109.8 S/F	TO BE RETAINED
TOTAL EXISTING STRUCTURES	9652.4 S/F	

PROPOSED MARINA	AREA	STATUS
SWIM DOCK PIER & RAMP	1680 S/F	PROPOSED
SHOREWARD MOORAGE PIER & RAMP	2882 S/F	PROPOSED
DOUBLE JETSKI LIFTS	108 S/F	PROPOSED
DAY DOCK MOORAGE PIER	5888 S/F	PROPOSED
EXISTING DOCKS E, F	2213.4 S/F	TO BE RETAINED
TOTAL PROPOSED/EXISTING STRUCT.	12771.4 S/F	

PROPOSED SITE PLAN DETAIL

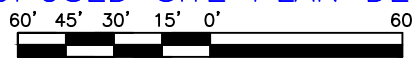

SCALE: 1"=60'

PROJECT DESIGNED BY:

Waterfront Construction Inc.

THIS DOCUMENT IS PROPRIETARY PROPERTY OF WATERFRONT CONSTRUCTION INC., AND IS NOT TO BE USED, IN WHOLE OR IN PART, FOR ANY OTHER PROJECT WITHOUT THE WRITTEN AUTHORIZATION OF WATERFRONT CONSTRUCTION INC.

REFERENCE #:
 APPLICANT: MERCER ISLAND BEACH CLUB
 PROPOSED: MARINA REBUILD

SHEET: 5 OF: 15 NEAR/AT: MERCER ISLAND
 DATE: 12/22/2021 DWG#: 20-37005-A2-5

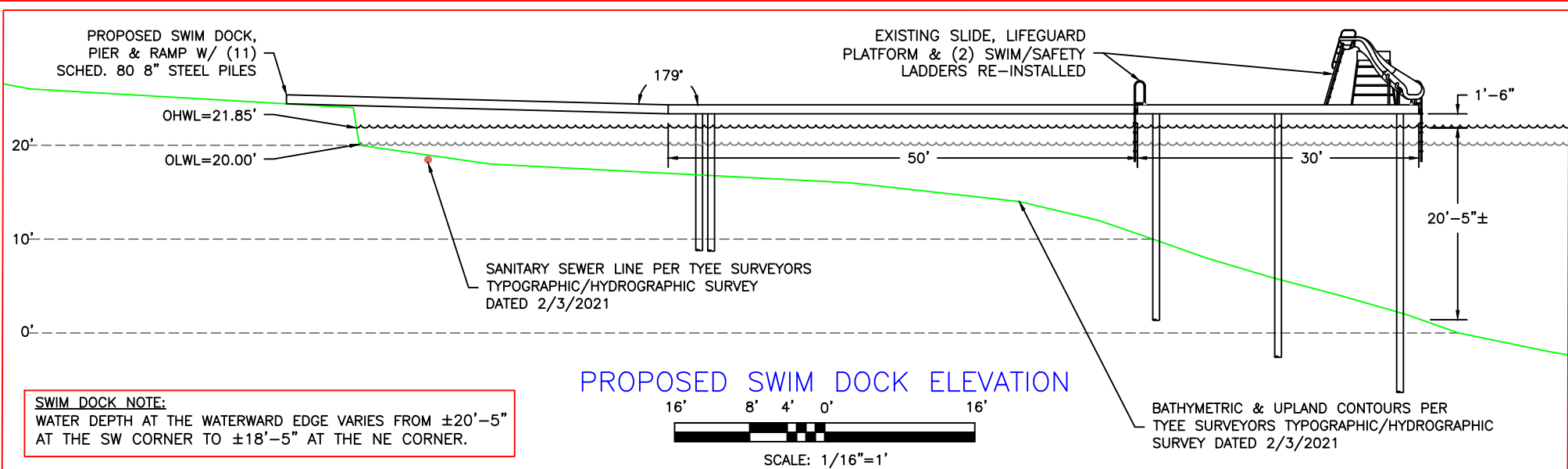

SWIM DOCK NOTE:
 WATER DEPTH AT THE WATERWARD EDGE VARIES FROM ±20'-5" AT THE SW CORNER TO ±18'-5" AT THE NE CORNER.

PROPOSED SWIM DOCK ELEVATION

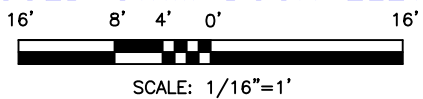

BATHYMETRIC & UPLAND CONTOURS PER TYEE SURVEYORS TYPOGRAPHIC/HYDROGRAPHIC SURVEY DATED 2/3/2021

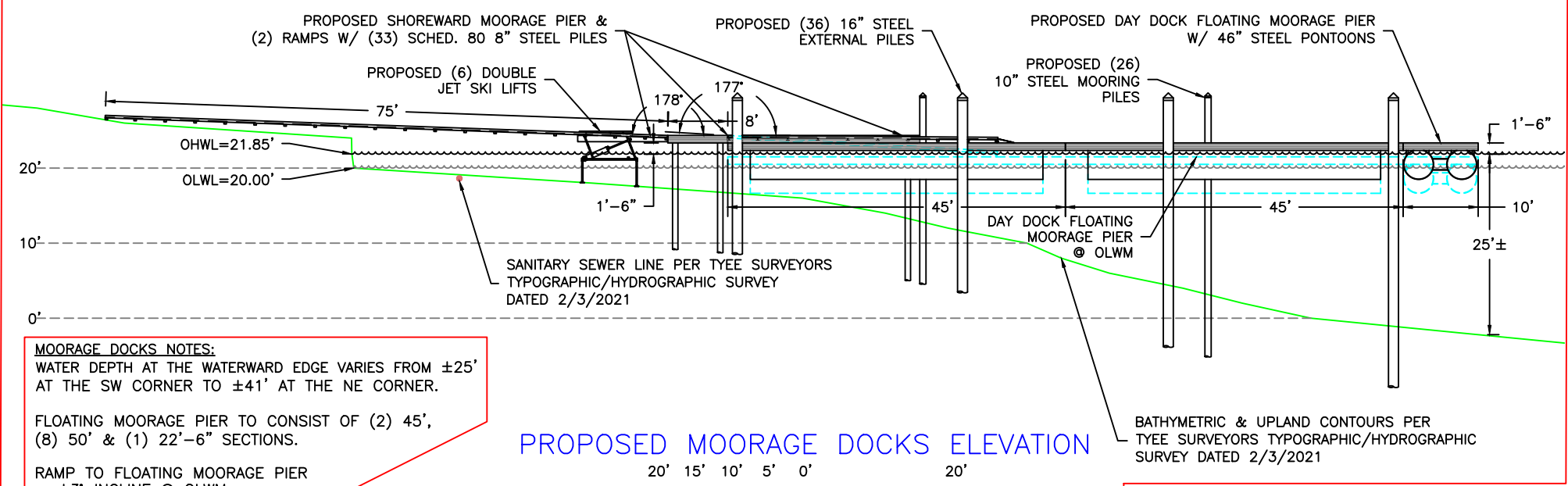

MOORAGE DOCKS NOTES:
 WATER DEPTH AT THE WATERWARD EDGE VARIES FROM ±25' AT THE SW CORNER TO ±41' AT THE NE CORNER.

 FLOATING MOORAGE PIER TO CONSIST OF (2) 45', (8) 50' & (1) 22'-6" SECTIONS.

 RAMP TO FLOATING MOORAGE PIER = ±3' INCLINE @ OLWM.

PROPOSED MOORAGE DOCKS ELEVATION

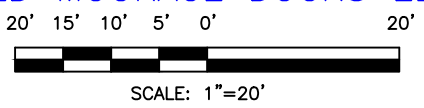

BATHYMETRIC & UPLAND CONTOURS PER TYEE SURVEYORS TYPOGRAPHIC/HYDROGRAPHIC SURVEY DATED 2/3/2021

REVISED
01/27/2022

TO INCLUDE DEBRIS DIVE ASSESSMENT/MITIGATION PLAN

REFERENCE #:		
APPLICANT: MERCER ISLAND BEACH CLUB		
PROPOSED: MARINA REBUILD		
SHEET: 6	OF: 15	NEAR/AT: MERCER ISLAND
DATE: 12/22/2021	DWG#: 20-37005-A2-6	

PROJECT DESIGNED BY:
Waterfront Construction Inc.
 THIS DOCUMENT IS PROPRIETARY PROPERTY OF WATERFRONT CONSTRUCTION INC., AND IS NOT TO BE USED, IN WHOLE OR IN PART, FOR ANY OTHER PROJECT WITHOUT THE WRITTEN AUTHORIZATION OF WATERFRONT CONSTRUCTION INC.

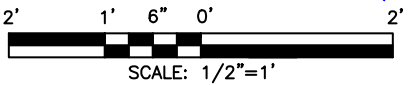
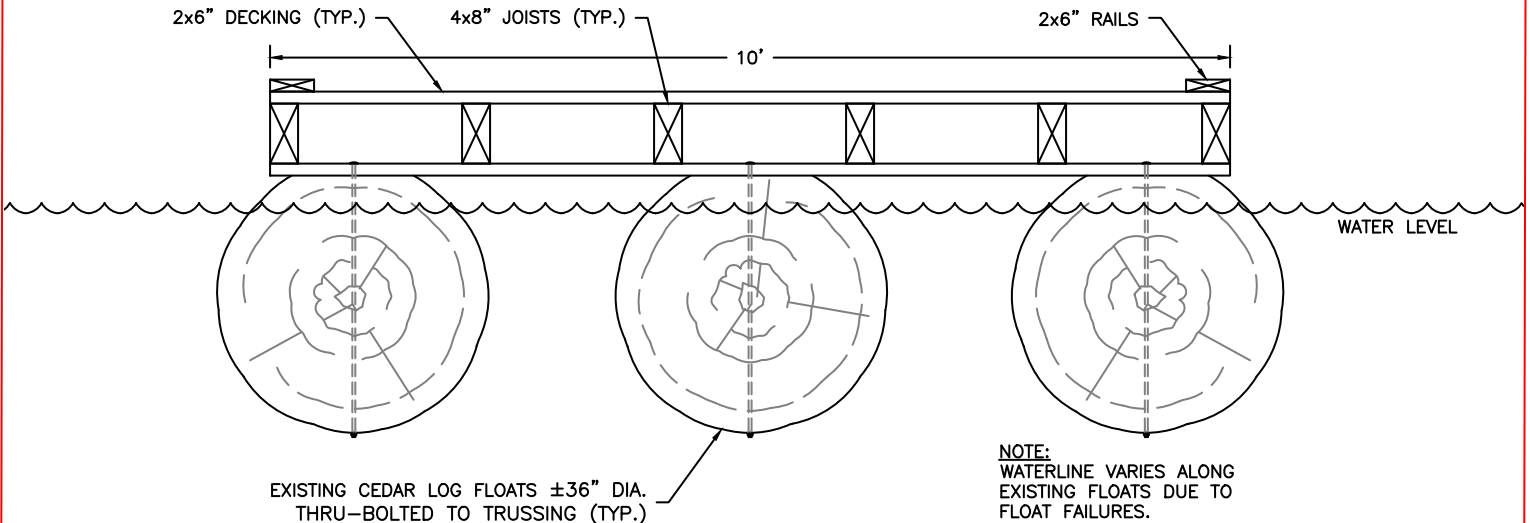
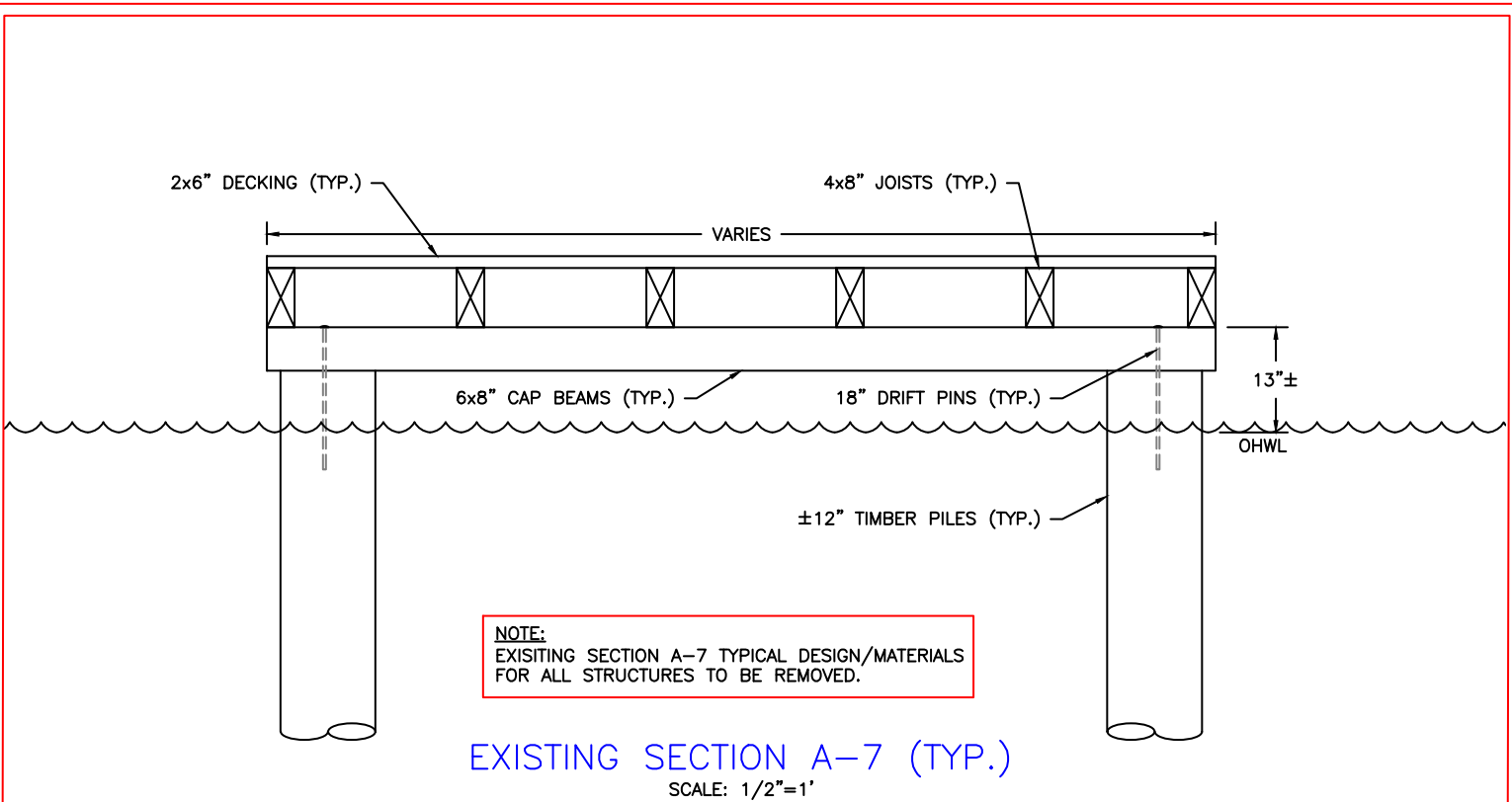

REVISED
01/27/2022

TO INCLUDE DEBRIS DIVE
ASSESSMENT/MITIGATION PLAN

PROJECT DESIGNED BY:

Waterfront Construction Inc.

THIS DOCUMENT IS PROPRIETARY PROPERTY OF WATERFRONT CONSTRUCTION INC., AND IS NOT TO BE USED, IN WHOLE OR IN PART, FOR ANY OTHER PROJECT WITHOUT THE WRITTEN AUTHORIZATION OF WATERFRONT CONSTRUCTION INC.

REFERENCE #:		
APPLICANT: MERCER ISLAND BEACH CLUB		
PROPOSED: MARINA REBUILD		
SHEET: 7	OF: 15	NEAR/AT: MERCER ISLAND
DATE: 12/22/2021	DWG #: 20-37005-A2-7	

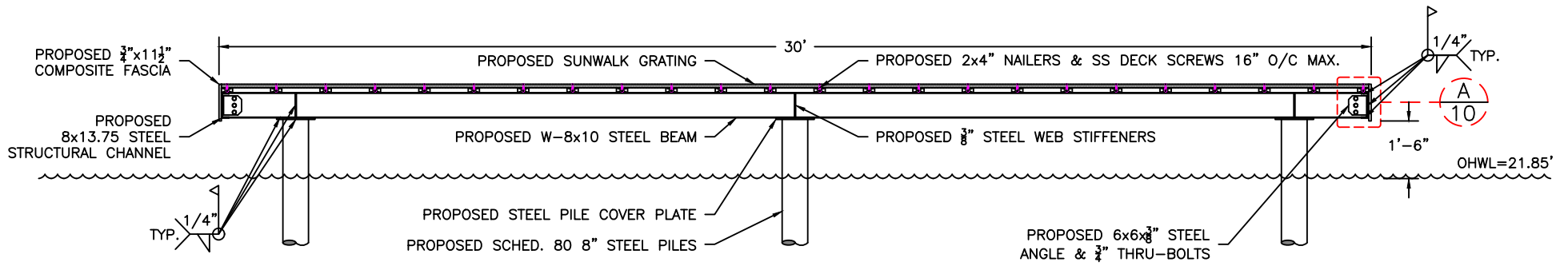

PROPOSED SECTION A-8 (SWIM DOCK)

4' 3' 2' 1' 0' 4'



SCALE: 1/4"=1'

NOTE:
PROPOSED DESIGN AND MATERIALS CONSISTENT THROUGHOUT SWIM DOCK, PIER & RAMP STRUCTURES.

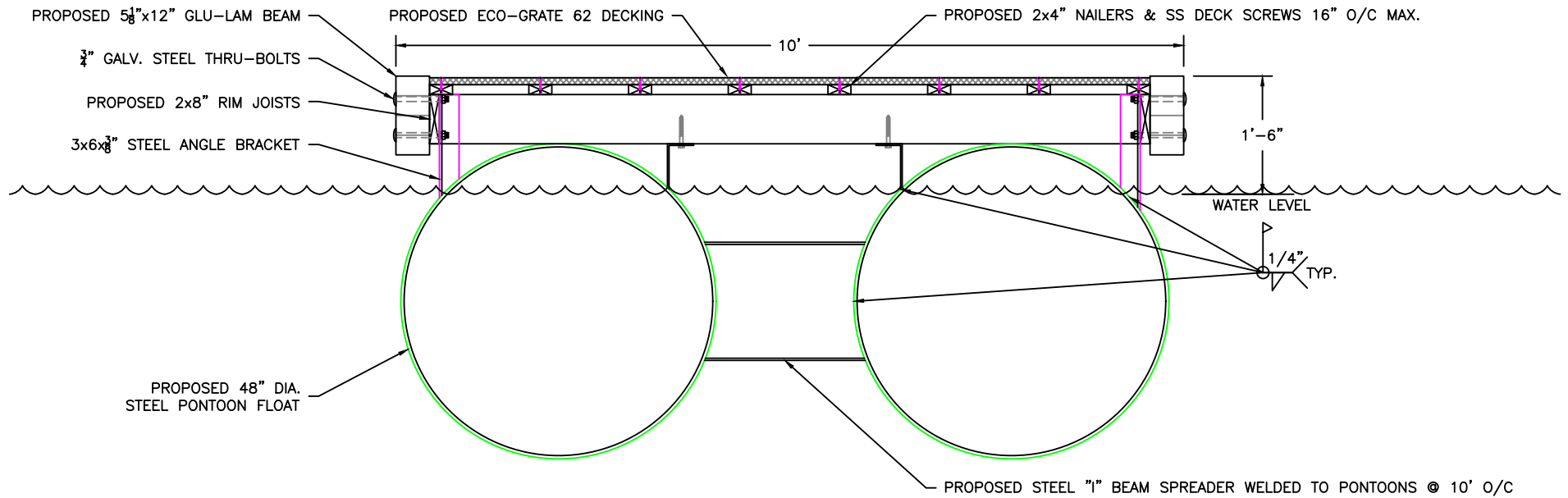

PROPOSED SECTION B-8 (FLOATING MOORAGE PIER - TYP.)

2' 1' 6" 0' 2'



SCALE: 1/2"=1'

REVISED
01/27/2022

TO INCLUDE DEBRIS DIVE
ASSESSMENT/MITIGATION PLAN

REFERENCE #:

APPLICANT: MERCER ISLAND BEACH CLUB

PROPOSED: MARINA REBUILD

SHEET: 8 OF: 15 NEAR/AT: MERCER ISLAND

DATE: 12/22/2021 DWG #: 20-37005-A2-8

PROJECT DESIGNED BY:

Waterfront Construction Inc.

THIS DOCUMENT IS PROPRIETARY PROPERTY OF WATERFRONT CONSTRUCTION INC., AND IS NOT TO BE USED, IN WHOLE OR IN PART, FOR ANY OTHER PROJECT WITHOUT THE WRITTEN AUTHORIZATION OF WATERFRONT CONSTRUCTION INC.

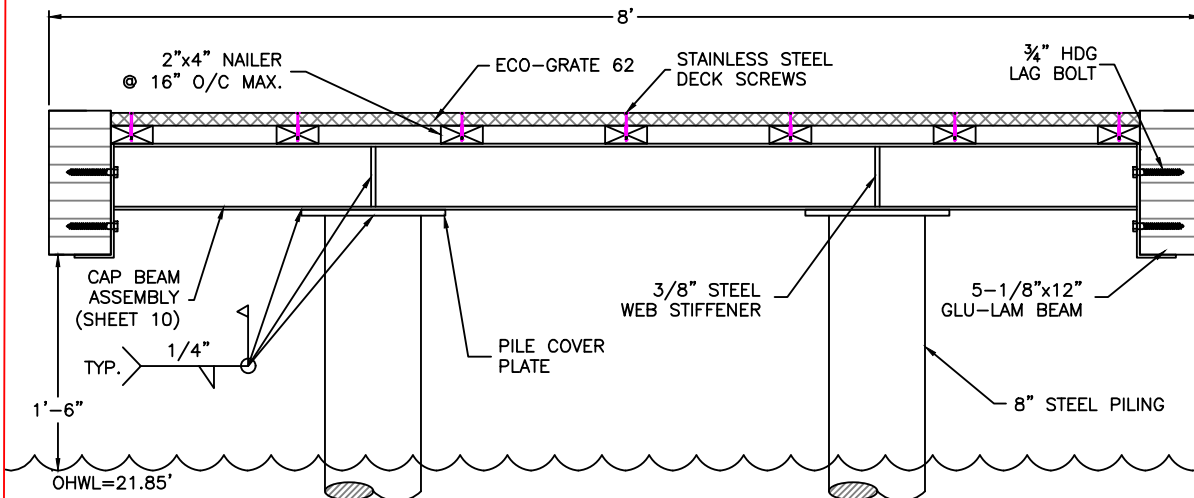

PROPOSED SECTION A-9 (FIXED PIER)
SCALE: 3/4"=1'

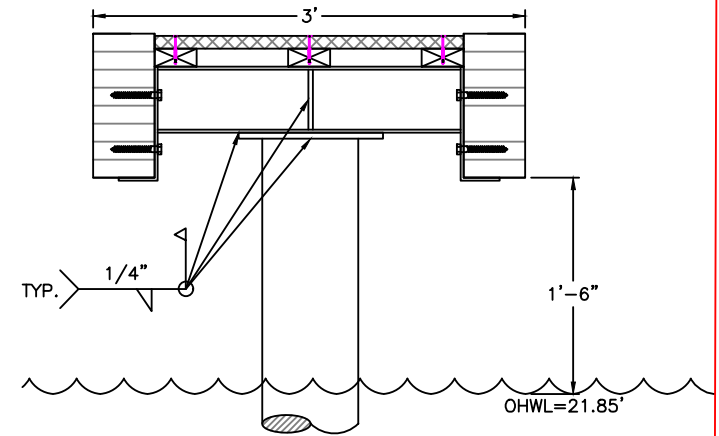

PROPOSED SECTION C-9
(FIXED FINGER PIER)
SCALE: 3/4"=1'

NOTE:
FIXED FINGER PIER FRAMING MEMBERS SAME AS FIXED PIER AT LEFT.

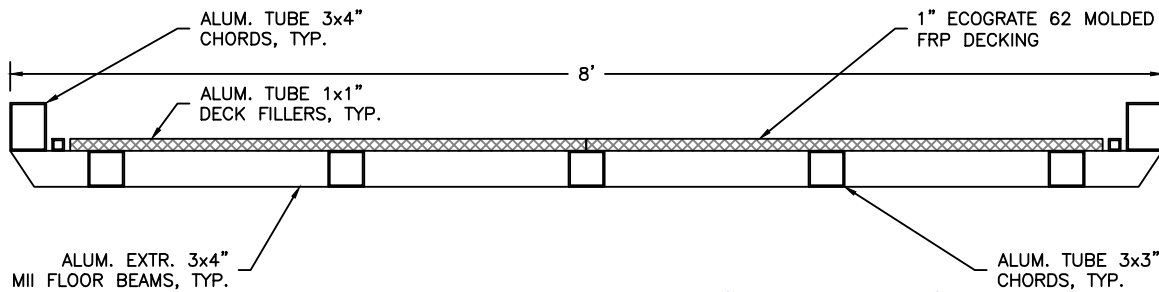

PROPOSED SECTION B-9 (MAIN RAMP)

SCALE: 3/4"=1'

NOTE:
RAMP SECTION FOR ILLUSTRATIVE PURPOSES ONLY. SEE
MANUFACTURERS' DRAWINGS FOR DETAILS AND/OR SPECIFICATIONS.

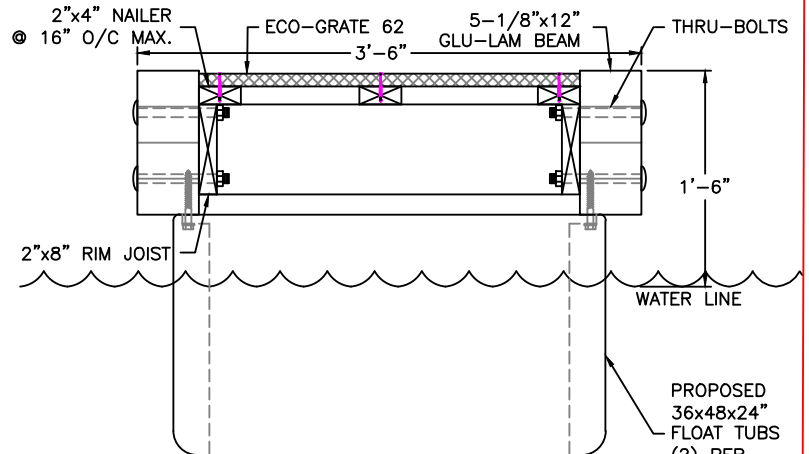

PROPOSED SECTION C-9
(FLOATING FINGER PIER)

SCALE: 3/4"=1'

REVISED
01/27/2022

TO INCLUDE DEBRIS DIVE
ASSESSMENT/MITIGATION PLAN

PROJECT DESIGNED BY:

Waterfront Construction Inc.

THIS DOCUMENT IS PROPRIETARY PROPERTY OF WATERFRONT
CONSTRUCTION INC., AND IS NOT TO BE USED, IN WHOLE OR IN
PART, FOR ANY OTHER PROJECT WITHOUT THE WRITTEN
AUTHORIZATION OF WATERFRONT CONSTRUCTION INC.

REFERENCE #:		
APPLICANT: MERCER ISLAND BEACH CLUB		
PROPOSED: MARINA REBUILD		
SHEET: 9	OF: 15	NEAR/AT: MERCER ISLAND
DATE: 12/22/2021	DWG #: 20-37005-A2-9	

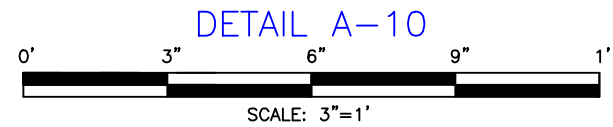
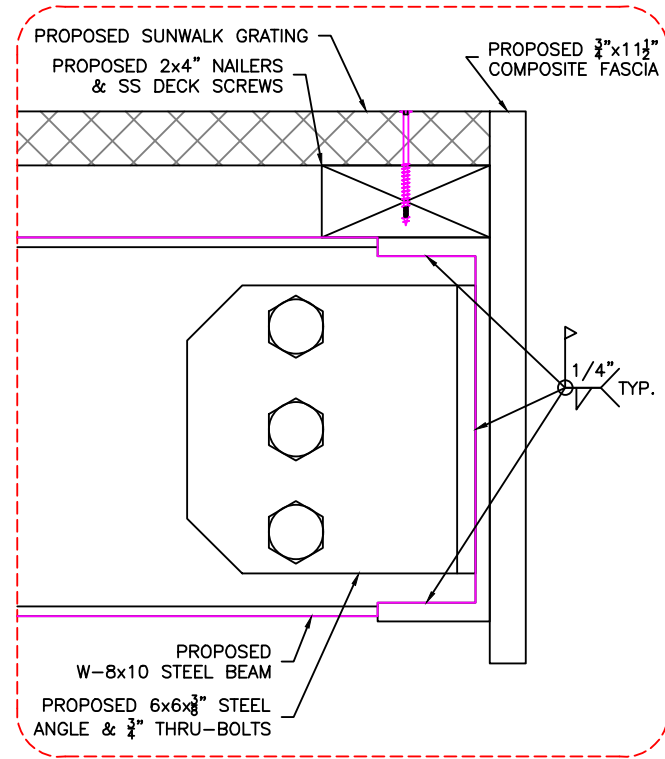
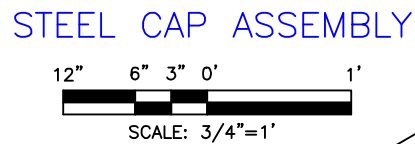
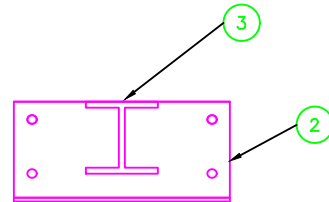
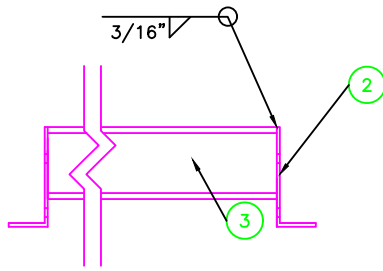
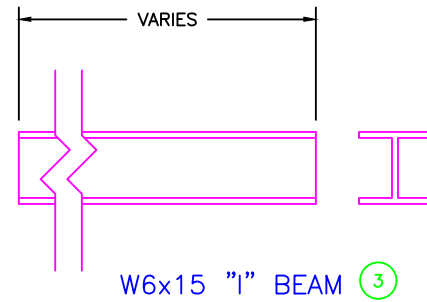
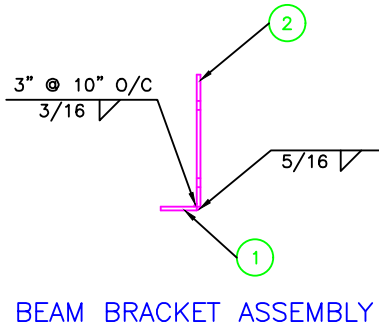
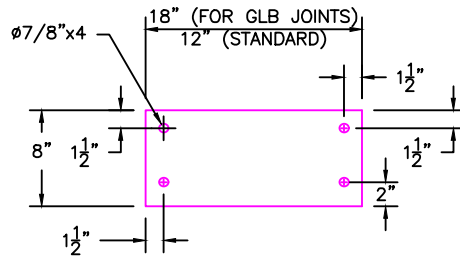
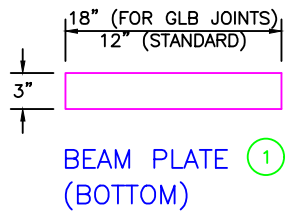

PART #	QTY REQD	NOMENCLATURE OR DESCRIPTION	MATERIAL SPECIFICATION
3	-	W6x15 "I" BEAM	6" 15 LB PER FOOT I-BEAM
2	1	BACK BEAM PLATE	18"x8"x5/16" STEEL PLATE
1	1	BOTTOM BEAM PLATE	18"x3"x5/16" STEEL PLATE

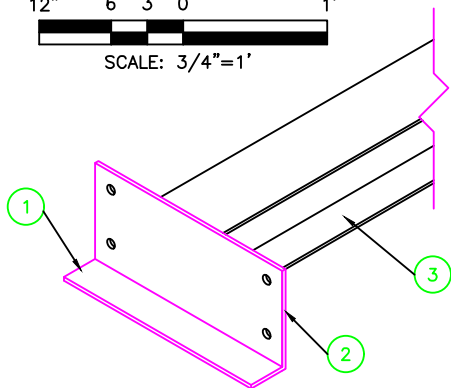

REVISED
01/27/2022

TO INCLUDE DEBRIS DIVE
ASSESSMENT/MITIGATION PLAN

PROJECT DESIGNED BY:

Waterfront Construction Inc.

THIS DOCUMENT IS PROPRIETARY PROPERTY OF WATERFRONT CONSTRUCTION INC., AND IS NOT TO BE USED, IN WHOLE OR IN PART, FOR ANY OTHER PROJECT WITHOUT THE WRITTEN AUTHORIZATION OF WATERFRONT CONSTRUCTION INC.

REFERENCE #:		
APPLICANT: MERCER ISLAND BEACH CLUB		
PROPOSED: MARINA REBUILD		
SHEET: 10	OF: 15	NEAR/AT: MERCER ISLAND
DATE: 12/22/2021	DWG #: 20-37005-A2-10	

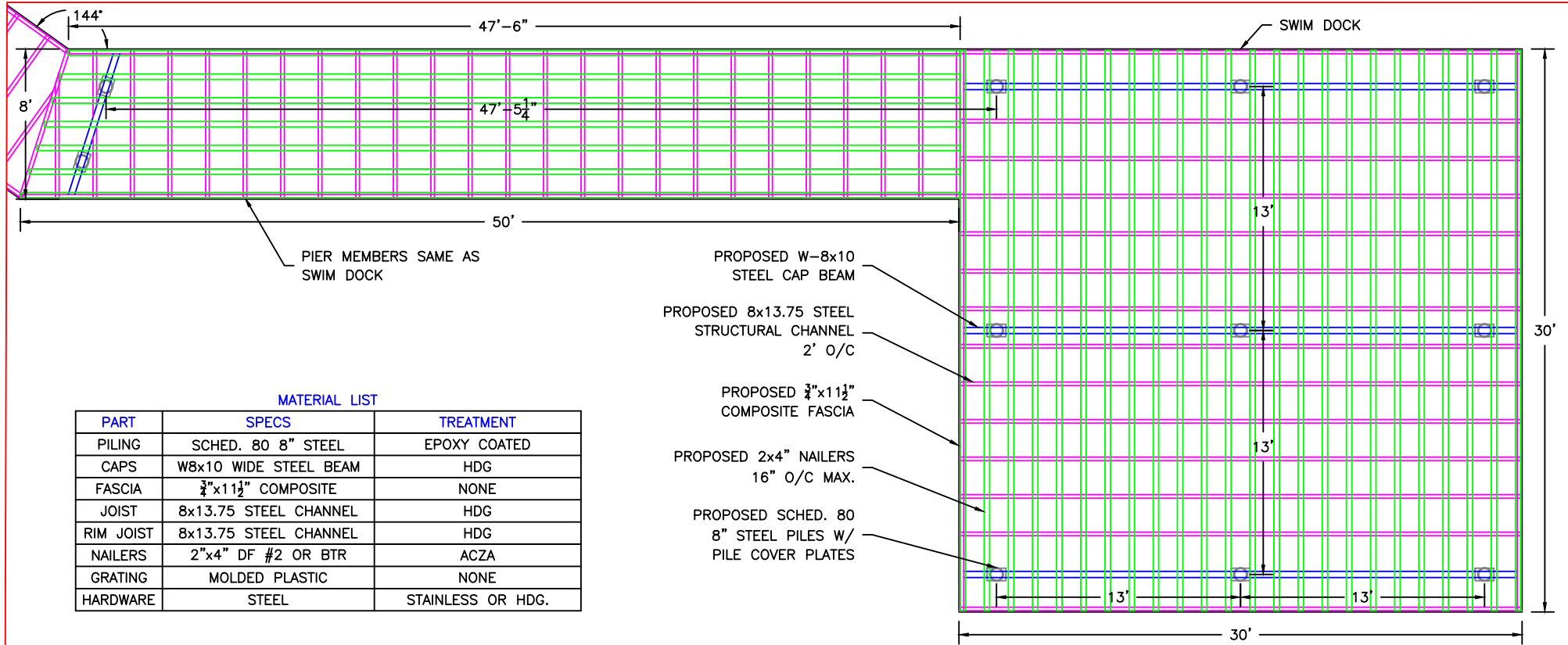

MATERIAL LIST

PART	SPECS	TREATMENT
PILING	SCHED. 80 8" STEEL	EPOXY COATED
CAPS	W8x10 WIDE STEEL BEAM	HDG
FASCIA	3/4"x11 1/2" COMPOSITE	NONE
JOIST	8x13.75 STEEL CHANNEL	HDG
RIM JOIST	8x13.75 STEEL CHANNEL	HDG
NAILERS	2"x4" DF #2 OR BTR	ACZA
GRATING	MOLDED PLASTIC	NONE
HARDWARE	STEEL	STAINLESS OR HDG.

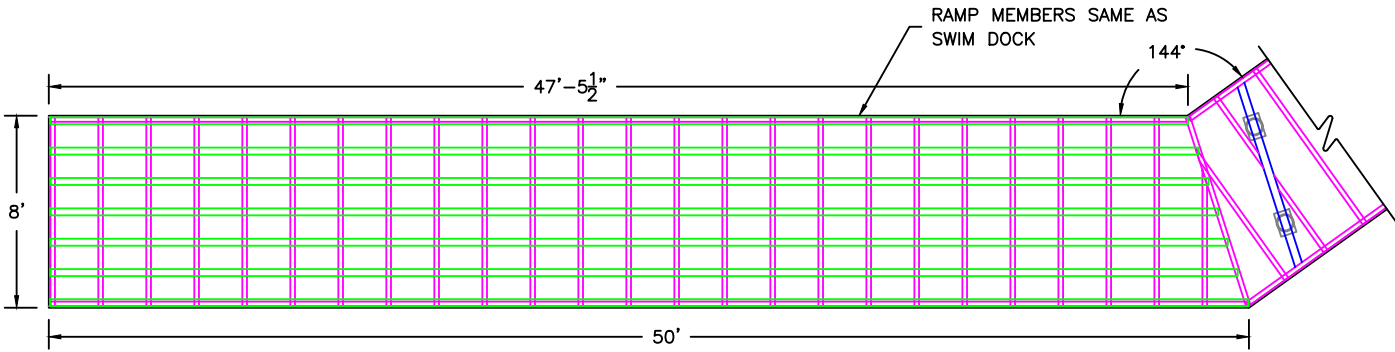

PROPOSED SWIM DOCK, PIER & RAMP FRAMING PLAN VIEWS

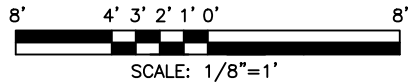

PROJECT DESIGNED BY:
Waterfront Construction Inc.
 THIS DOCUMENT IS PROPRIETARY PROPERTY OF WATERFRONT CONSTRUCTION INC., AND IS NOT TO BE USED, IN WHOLE OR IN PART, FOR ANY OTHER PROJECT WITHOUT THE WRITTEN AUTHORIZATION OF WATERFRONT CONSTRUCTION INC.

REVISED
01/27/2022
 TO INCLUDE DEBRIS DIVE
 ASSESSMENT/MITIGATION PLAN

REFERENCE #:		
APPLICANT: MERCER ISLAND BEACH CLUB		
PROPOSED: MARINA REBUILD		
SHEET: 11	OF: 15	NEAR/AT: MERCER ISLAND
DATE: 12/22/2021	DWG #: 20-37005-A2-11	

PROPOSED 2x4" NAILERS
16" O/C MAX.
PROPOSED SCHED. 80
8" STEEL PILES W/
PILE COVER PLATES

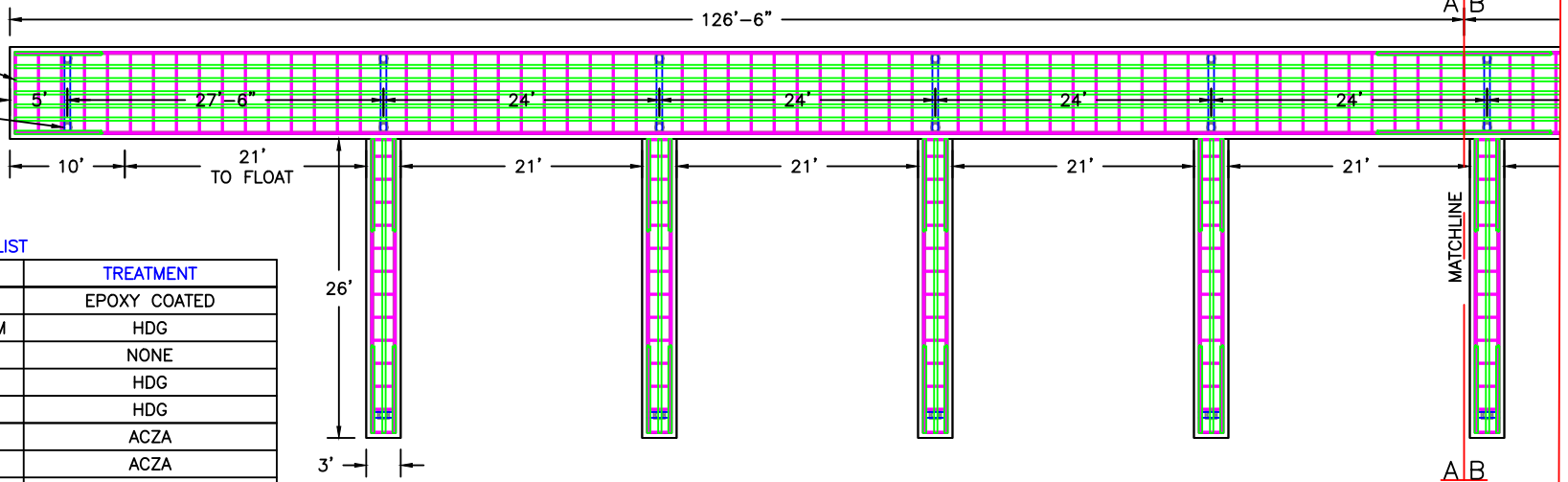

MATERIAL LIST

PART	SPECS	TREATMENT
PILING	SCHED. 80 8" STEEL	EPOXY COATED
CAPS	W6x15 WIDE STEEL BEAM	HDG
GLU-LAMS	5 1/8"x12" DF	NONE
JOIST	2"x6" DF #2 OR BTR	HDG
RIM JOIST	2"x6" DF #2 OR BTR	HDG
NAILERS	2"x4" DF #2 OR BTR	ACZA
LEDGERS	3"x4" DF #2 OR BTR	ACZA
GRATING	FIBERGRATE	NONE
HARDWARE	STEEL	STAINLESS OR HDG.

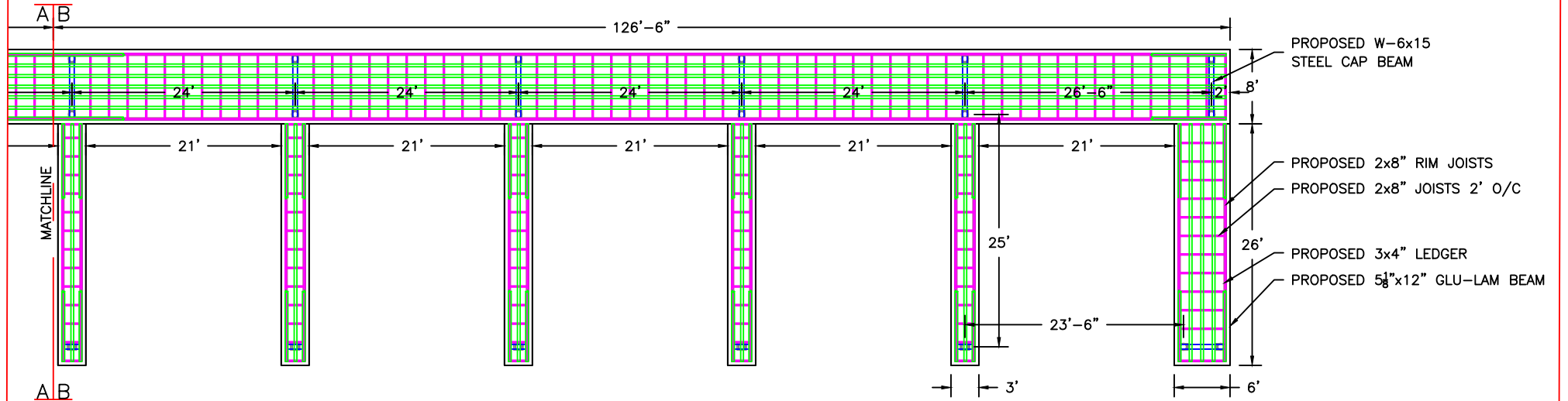

PROPOSED SHOREWARD MOORAGE PIER FRAMING PLAN VIEWS A&B

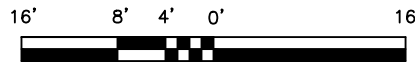

SCALE: 1/16"=1'

PROJECT DESIGNED BY:

Waterfront Construction Inc.

THIS DOCUMENT IS PROPRIETARY PROPERTY OF WATERFRONT CONSTRUCTION INC., AND IS NOT TO BE USED, IN WHOLE OR IN PART, FOR ANY OTHER PROJECT WITHOUT THE WRITTEN AUTHORIZATION OF WATERFRONT CONSTRUCTION INC.

REVISED
01/27/2022

TO INCLUDE DEBRIS DIVE
ASSESSMENT/MITIGATION PLAN

REFERENCE #:

APPLICANT: MERCER ISLAND BEACH CLUB

PROPOSED: MARINA REBUILD

SHEET: 12 OF: 15 NEAR/AT: MERCER ISLAND

DATE: 12/22/2021 DWG#: 20-37005-A2-12

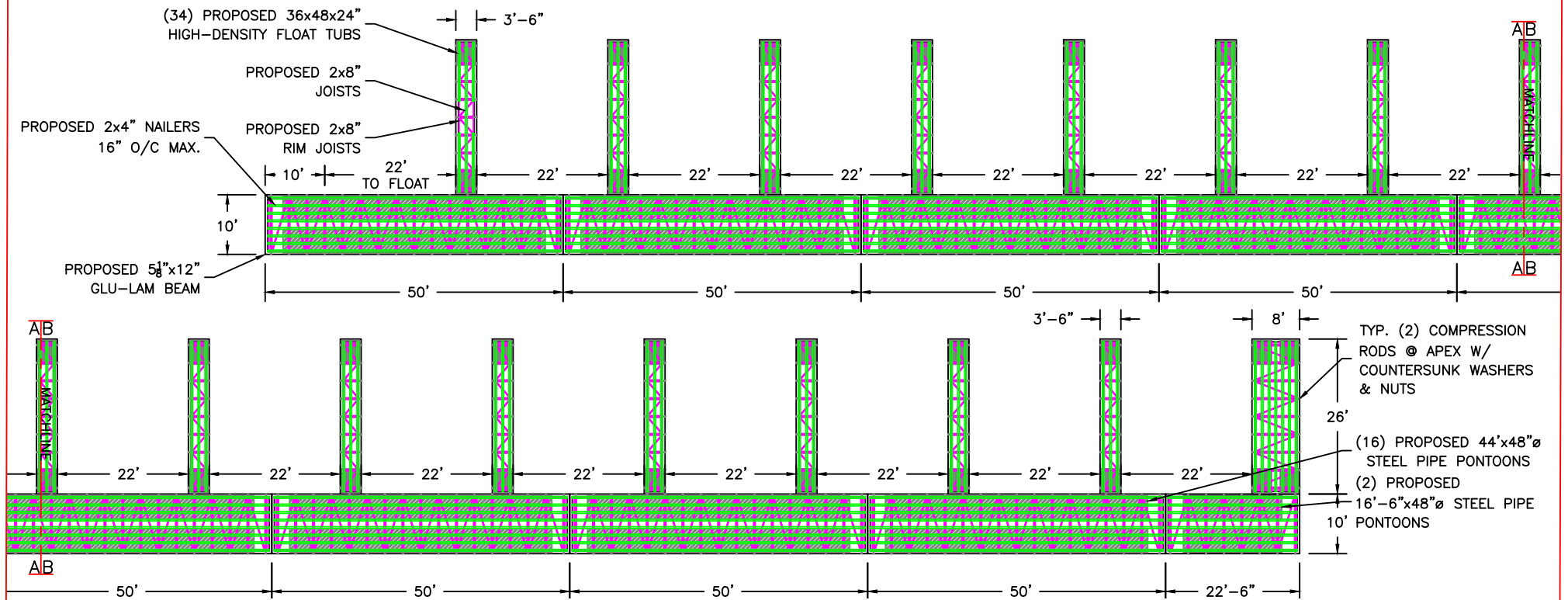

PROPOSED FLOATING MOORAGE PIER FRAMING PLAN VIEWS - A&B

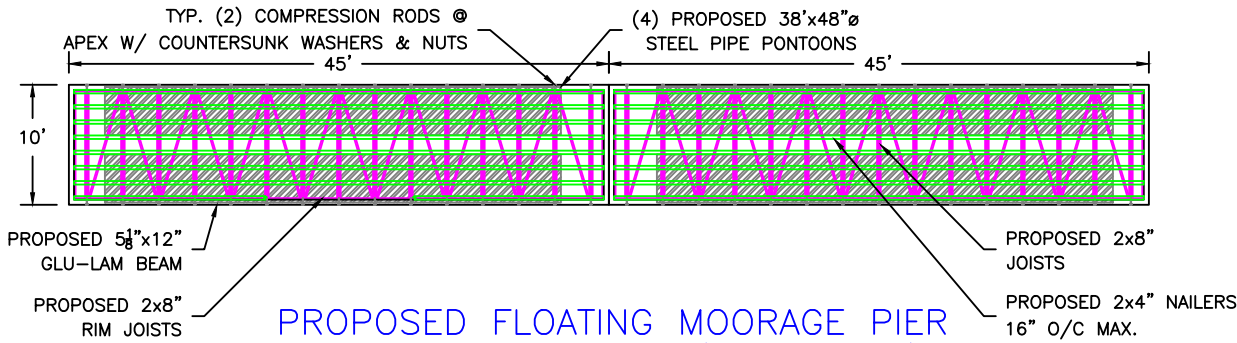
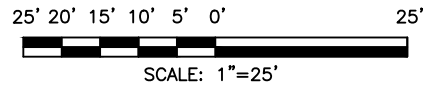

PROPOSED FLOATING MOORAGE PIER FRAMING PLAN VIEW (MAIN WALK)



MATERIAL LIST

PART	SPECS	TREATMENT
GLU-LAMS	5 1/8"x12" DF	NONE
JOIST	2"x6" DF #2 OR BTR	HDG
RIM JOIST	2"x6" DF #2 OR BTR	HDG
NAILERS	2"x4" DF #2 OR BTR	ACZA
PONTOONS	48" DIA. STEEL PIPE	EPOXY
GRATING	FIBERGRATE	NONE
HARDWARE	STEEL	STAINLESS OR HDG.

PROJECT DESIGNED BY:
Waterfront Construction Inc.
 THIS DOCUMENT IS PROPRIETARY PROPERTY OF WATERFRONT CONSTRUCTION INC., AND IS NOT TO BE USED, IN WHOLE OR IN PART, FOR ANY OTHER PROJECT WITHOUT THE WRITTEN AUTHORIZATION OF WATERFRONT CONSTRUCTION INC.

REVISED
 01/27/2022

TO INCLUDE DEBRIS DIVE ASSESSMENT/MITIGATION PLAN

REFERENCE #:	
APPLICANT:	MERCER ISLAND BEACH CLUB
PROPOSED:	MARINA REBUILD
SHEET: 13 OF 15	NEAR/AT: MERCER ISLAND
DATE: 12/22/2021	DWG #: 20-37005-A2-13

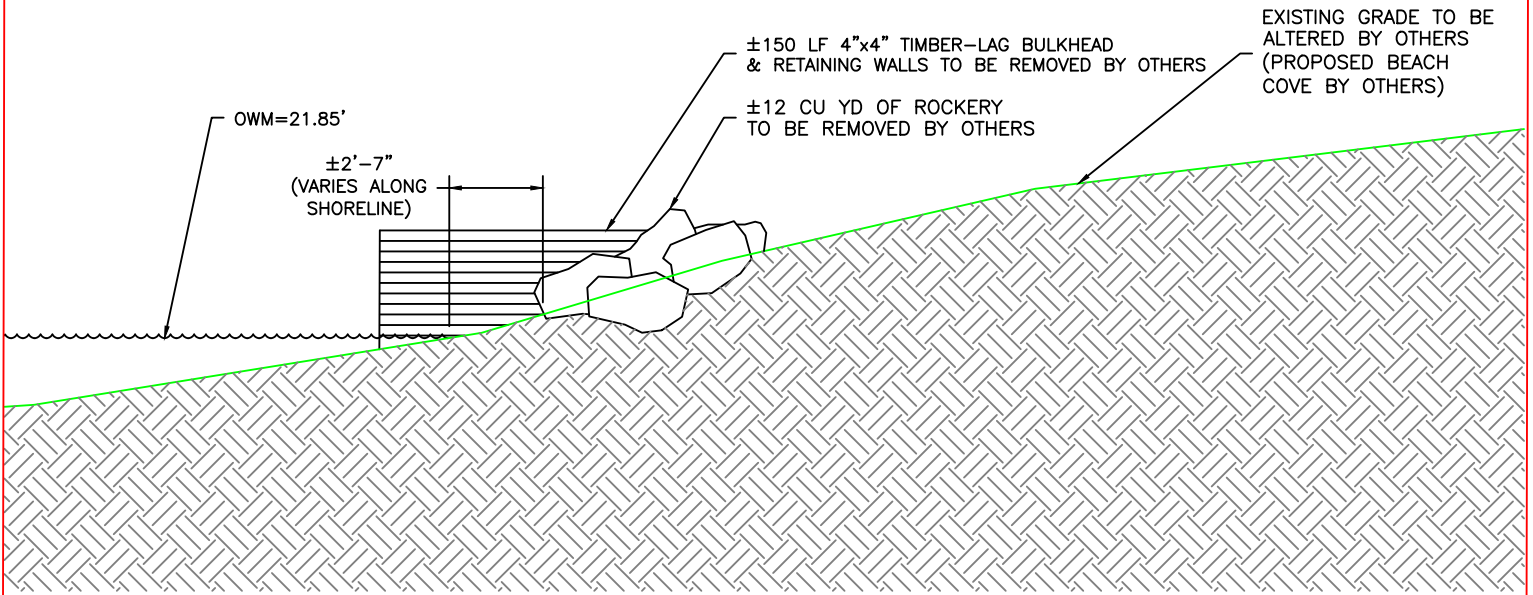

EXISTING SECTION A-14

SCALE: 3/16"=1'

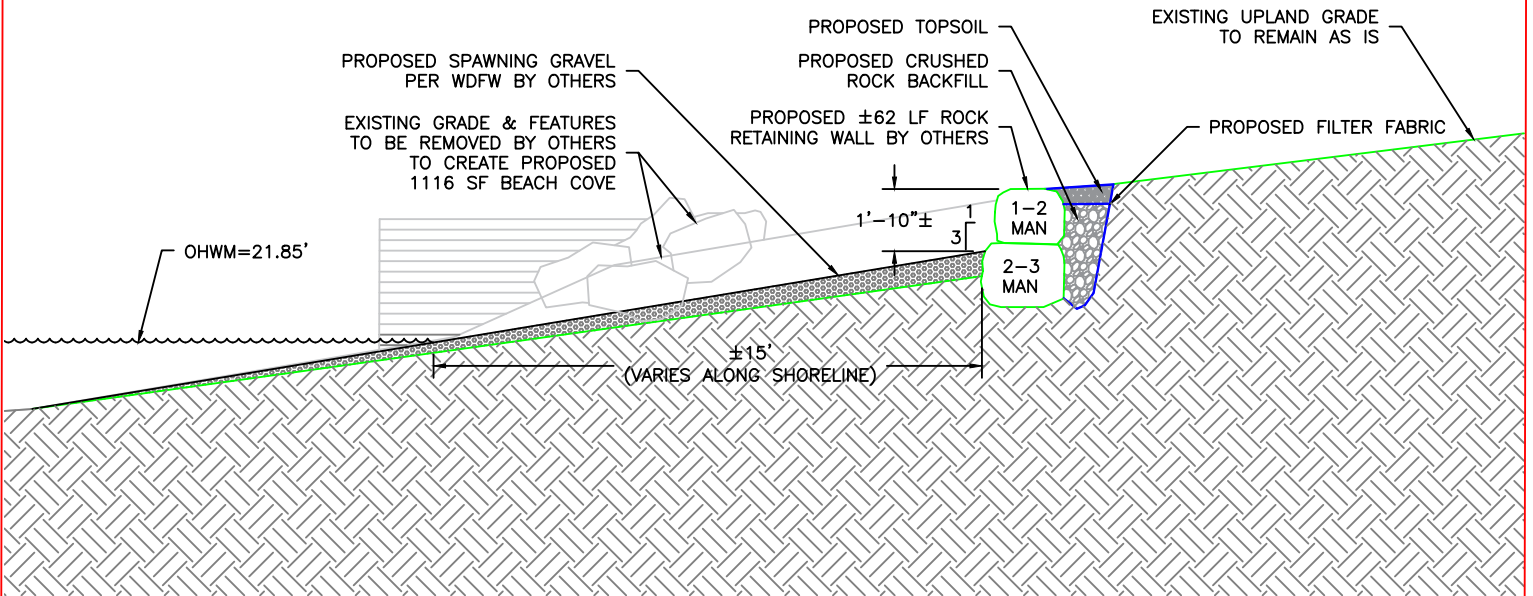

PROPOSED SECTION B-14

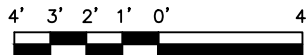

SCALE: 3/16"=1'

REVISED
01/27/2022

TO INCLUDE DEBRIS DIVE
ASSESSMENT/MITIGATION PLAN

PROJECT DESIGNED BY:

Waterfront Construction Inc.

THIS DOCUMENT IS PROPRIETARY PROPERTY OF WATERFRONT
CONSTRUCTION INC., AND IS NOT TO BE USED, IN WHOLE OR IN
PART, FOR ANY OTHER PROJECT WITHOUT THE WRITTEN
AUTHORIZATION OF WATERFRONT CONSTRUCTION INC.

REFERENCE #:		
APPLICANT: MERCER ISLAND BEACH CLUB		
PROPOSED: MARINA REBUILD		
SHEET: 14	OF: 15	NEAR/AT: MERCER ISLAND
DATE: 12/22/2021	DWG #: 20-37005-A2-14	

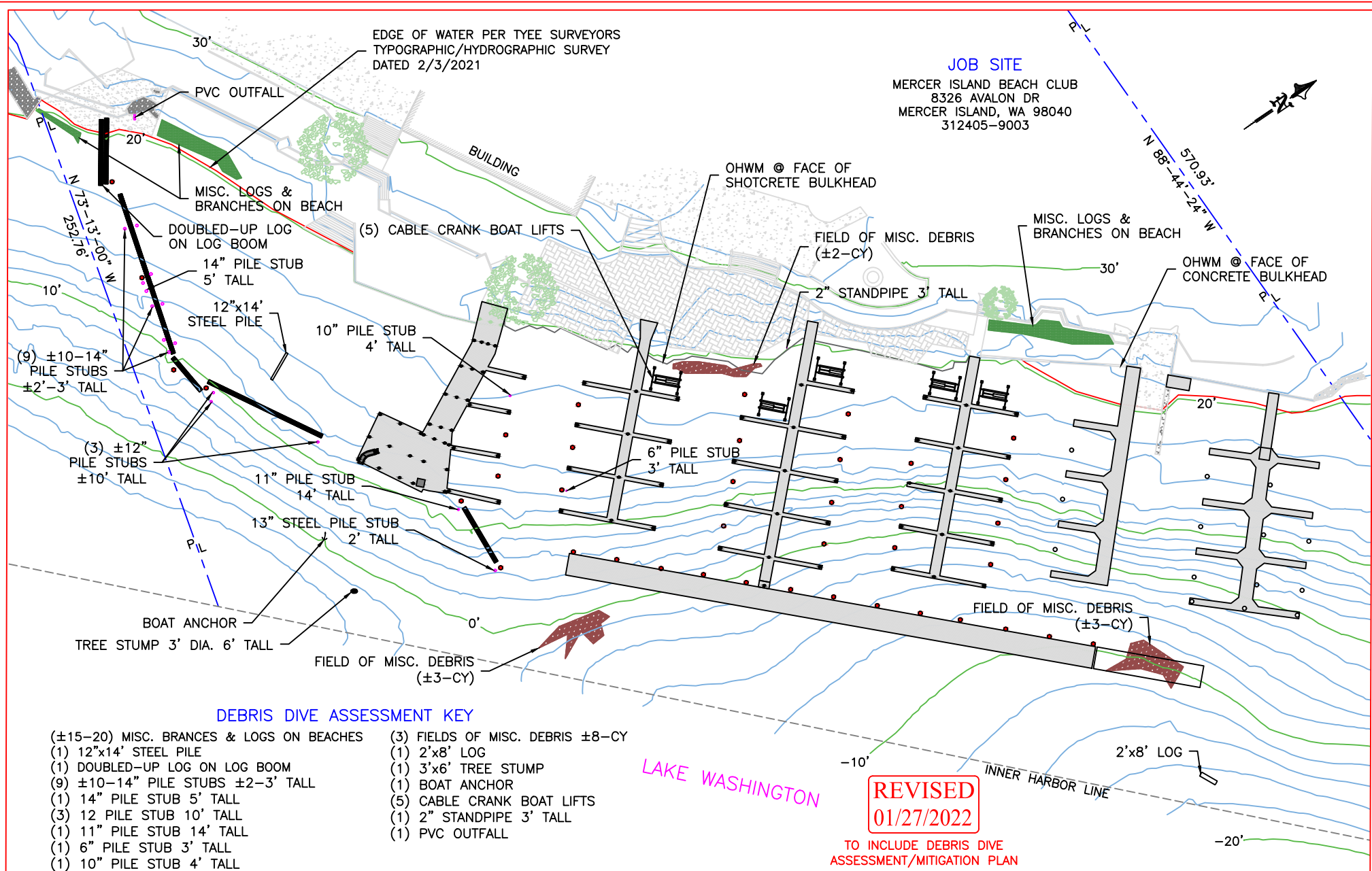

JOB SITE
 MERCER ISLAND BEACH CLUB
 8326 AVALON DR
 MERCER ISLAND, WA 98040
 312405-9003

DEBRIS DIVE ASSESSMENT KEY

- | | |
|------------------------------------------|----------------------------------|
| (±15-20) MISC. BRANCES & LOGS ON BEACHES | (3) FIELDS OF MISC. DEBRIS ±8-CY |
| (1) 12"x14" STEEL PILE | (1) 2'x8' LOG |
| (1) DOUBLED-UP LOG ON LOG BOOM | (1) 3'x6' TREE STUMP |
| (9) ±10-14" PILE STUBS ±2-3' TALL | (1) BOAT ANCHOR |
| (1) 14" PILE STUB 5' TALL | (5) CABLE CRANK BOAT LIFTS |
| (3) 12 PILE STUB 10' TALL | (1) 2" STANDPIPE 3' TALL |
| (1) 11" PILE STUB 14' TALL | (1) PVC OUTFALL |
| (1) 6" PILE STUB 3' TALL | |
| (1) 10" PILE STUB 4' TALL | |

REVISED
01/27/2022

TO INCLUDE DEBRIS DIVE
 ASSESSMENT/MITIGATION PLAN

PROPOSED MITIGATION PLAN VIEW

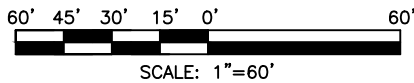

PROJECT DESIGNED BY:
 Waterfront Construction Inc.
 THIS DOCUMENT IS PROPRIETARY PROPERTY OF WATERFRONT
 CONSTRUCTION INC., AND IS NOT TO BE USED, IN WHOLE OR IN
 PART, FOR ANY OTHER PROJECT WITHOUT THE WRITTEN
 AUTHORIZATION OF WATERFRONT CONSTRUCTION INC.

REFERENCE #:		
APPLICANT: MERCER ISLAND BEACH CLUB		
PROPOSED: MARINA REBUILD		
SHEET: 15	OF: 15	NEAR/AT: MERCER ISLAND
DATE: 12/22/2021	DWG#: 20-37005-A2-15	