



CITY LITES NEON, INC
 902 NW 49TH ST
 SEATTLE, WA 98107
 PH: 206-789-4747

Sign Owner:	Jurisdiction:	Date:	Parcel Number:
Island Animal Hospital	Mercer Island	8/9/22	#531510-1245
Address:	Zip Code:	Drawn By:	Zone:
7803 SE 27th St #174	98109	M. Kinnunen	Town Center

This sign is intended to be installed in accordance with Article 600 of the National Electrical Code, and/or other applicable city codes

Island Animal Hospital
 Alum Cut Out Face
 Wall Sign



SIGN TO BE UL APPROVED AND BEAR UL LABEL

PARTIAL FACE VIEW

NOTE:
THIS SIGN IS INTENDED TO BE INSTALLED IN ACCORDANCE WITH THE REQUIREMENTS OF ARTICLE 600 OF THE NATIONAL ELECTRICAL CODE AND/OR OTHER APPLICABLE LOCAL CODES. THIS INCLUDES PROPER GROUNDING AND BONDING OF THE SIGN.

ELECTRICAL NOTE: 120V/20 AMP CIRCUITS TO BE PROVIDED BY G.C. / ELECTRICIAN

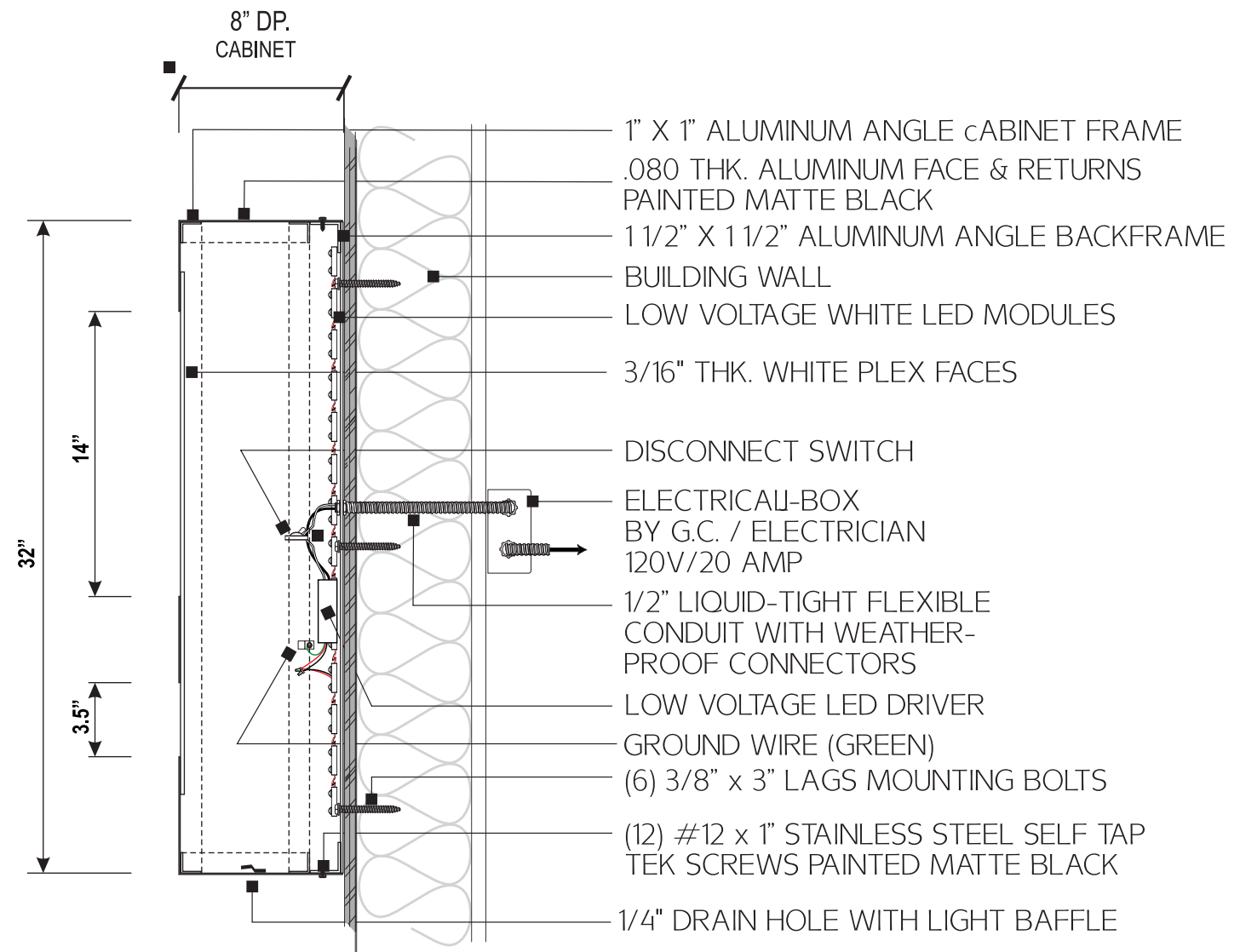

SIDE SECTION DETAIL - WALL MOUNT SIGN

SCALE: 1 1/2" = 1' - 0"

SPECIFICATIONS:
 2' - 8" x 7' - 6" x 8" single faced wall mount sign painted Matte Black.
 -"island animal hospital" & logo to be routed out of face & backed by White plex.
 -Cabinet to be internally illuminated by White LEDs.
 -LED power supply(ies) enclosed inside sign cabinet with disconnect switch

Power out to 120V/20A dedicated circuit

Total Sign Area: 19.99 sq ft.



CITY LITES NEON, INC
 902 NW 49TH ST
 SEATTLE, WA 98107
 PH: 206-789-4747

Sign Owner:	Jurisdiction:	Date:	Parcel Number:
Island Animal Hospital	Mercer Island	8/9/22	#531510-1245
Address:	Zip Code:	Drawn By:	Zone:
7803 SE 27th St #174	98109	M. Kinnunen	Town Center

This sign is intended to be installed in accordance with Article 600 of the National Electrical Code, and/or other applicable city codes

**Island Animal Hospital
 Plan Set
 S1 - PLAN DETAILS**

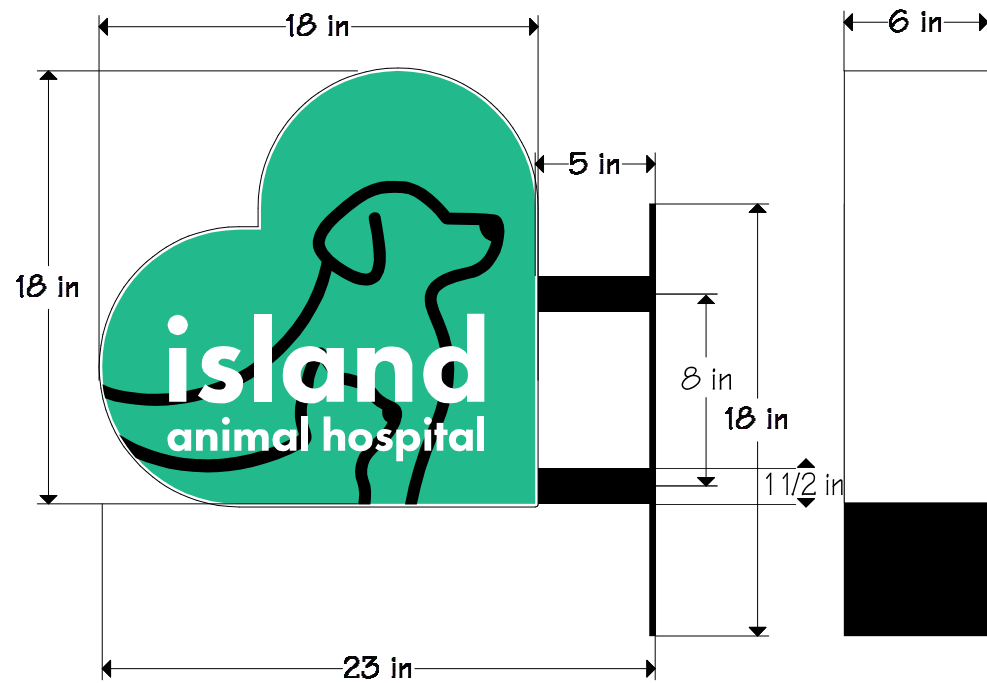

SCALE: 1-1/2" = 1'

2 ILLUMINATED D/F PROJECTING BLADE SIGN

SIGN CABINET

- 18" h x 18" w x 6" deep double sided trimless channel plaque
- brake formed alum side walls painted White

GRAPHICS

- White trimless acrylic sign faces with routed out edge secured to sidewalls with countersunk screws
- Green translucent cut vinyl background
- Opaque Black cut vinyl logo graphic
- Lettering reverse weeded out of vinyl to reveal White acrylic

ILLUMINATION

- Power supply(ies) enclosed in sign with disconnect switch
- power out thru conduit to dedicated 120V/20A circuit

TOTAL SIGN AREA: 2.25 SF

COLORS/FINISHES



WHITE LEXAN



CARA GREEN
PANTONE 339 C
ORACAL 8500-009



BLACK PAINTED / VINYL
LETTERS SIDEWALLS
OUTLINE SIGN FACES

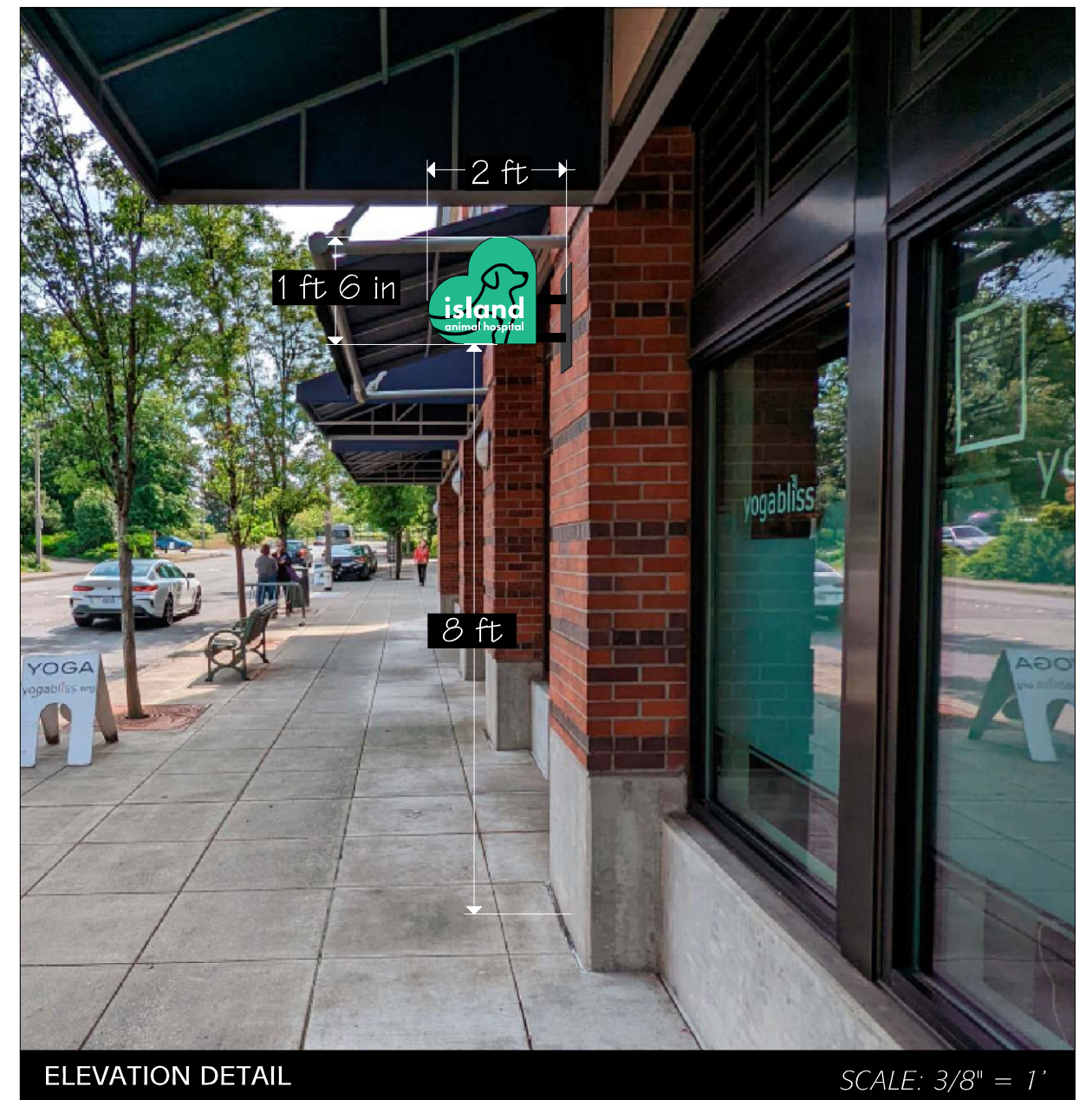

ELEVATION DETAIL

SCALE: 3/8" = 1'



CITY LITES NEON, INC
902 NW 49TH ST
SEATTLE, WA 98107
PH: 206-789-4747

Sign Owner:	Island Animal Hospital	Jurisdiction:	Mercer Island	Date:	8/9/22	Parcel Number:	#531510-1245
Address:	7803 SE 27th St #174	Zip Code:	98109	Drawn By:	M. Kinnunen	Zone:	Town Center

This sign is intended to be installed in accordance with Article 600 of the National Electrical Code, and/or other applicable city codes

**Island Animal Hospital
Plan Set
S2 - PLAN DETAILS**

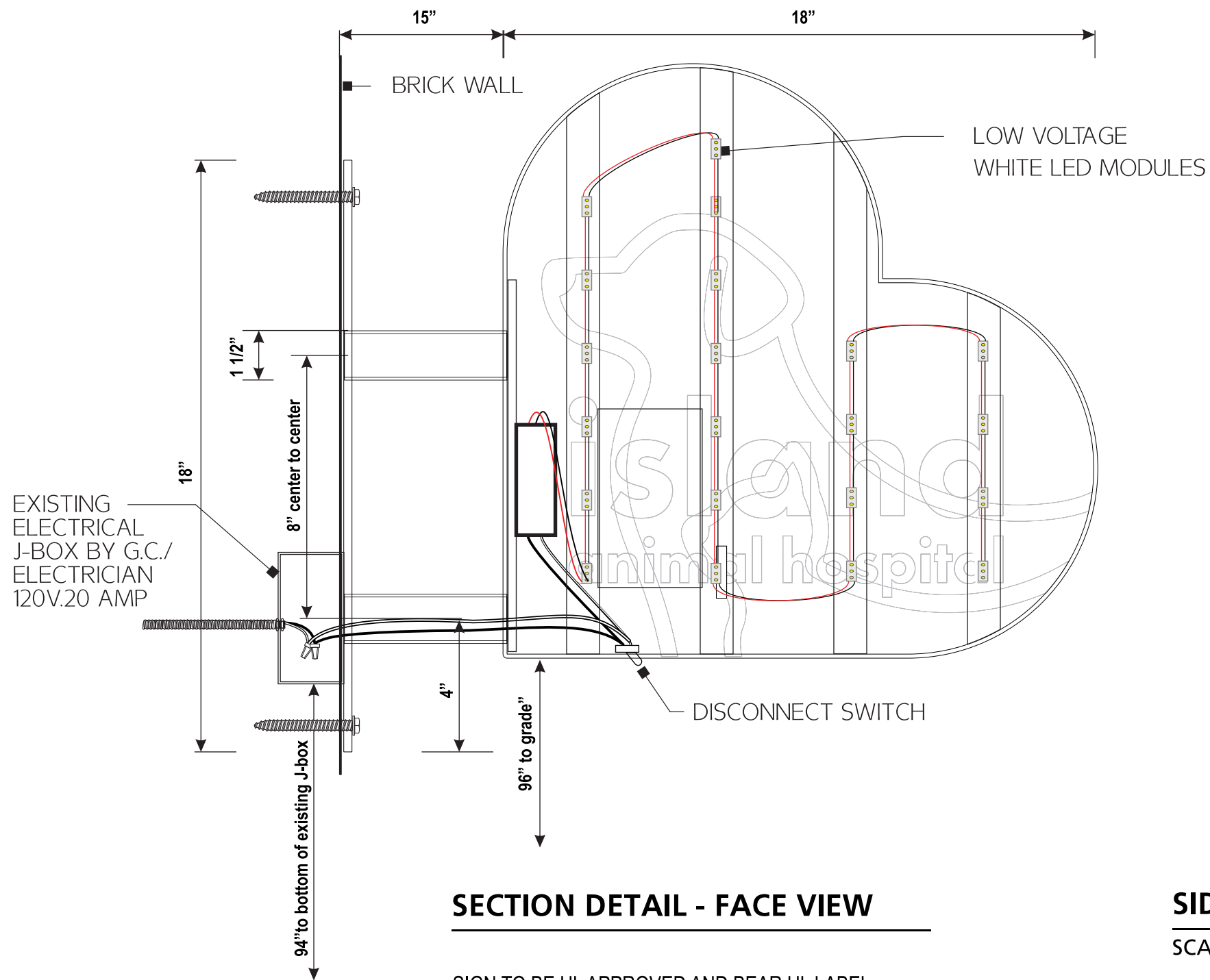

SIGN TO BE UL APPROVED AND BEAR UL LABEL

NOTE:
THIS SIGN IS INTENDED TO BE INSTALLED IN ACCORDANCE WITH THE REQUIREMENTS OF ARTICLE 600 OF THE NATIONAL ELECTRICAL CODE AND/OR OTHER APPLICABLE LOCAL CODES. THIS INCLUDES PROPER GROUNDING AND BONDING OF THE SIGN.

ELECTRICAL NOTE: 120V/20 AMP CIRCUITS TO BE PROVIDED BY G.C. / ELECTRICIAN

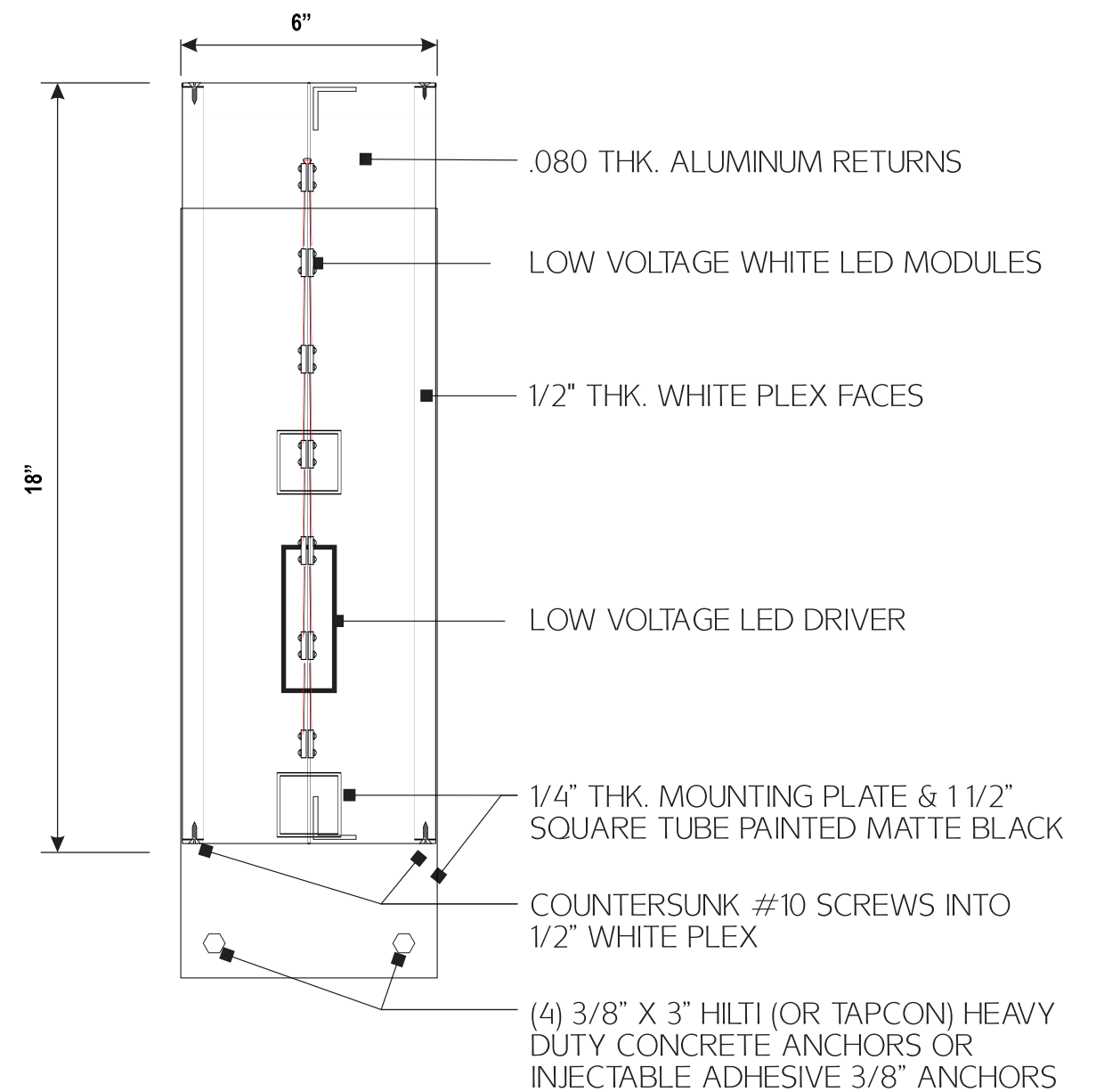

SCALE: 3" = 1' - 0"

SPECIFICATIONS:
18" x 18" - 6" D/F trimless channel Blade sign brake formed aluminum returns painted Matte White returns.
-White plex faces with "island animal hospital" & logo to be reverse cut Aqua vinyl background to White ltrs. with opaque Black vinyl logo
-Bade sign to be internally illuminated by White LEDs.
-LED power supply(ies) enclosed inside sign cabinet with disconnect switch

Power out to 120V/20A dedicated circuit

Total Sign Area: 2.25 sq ft.



CITY LITES NEON, INC
902 NW 49TH ST
SEATTLE, WA 98107
PH: 206-789-4747

Sign Owner:	Jurisdiction:	Date:	Parcel Number:
Island Animal Hospital	Mercer Island	8/9/22	#531510-1245
Address:	Zip Code:	Drawn By:	Zone:
7803 SE 27th St #174	98109	M. Kinnunen	Town Center

This sign is intended to be installed in accordance with Article 600 of the National Electrical Code, and/or other applicable city codes

**Island Animal Hospital
Plan Set
S1 - PLAN DETAILS**

