



SITE PLAN  
SCALE NTS

**SITE ADDRESS**

KITCHEN & MARKET  
7635 SE 27TH ST,  
MERCER ISLAND, WA 98040

**PROJECT SCOPE**

**SIGN 1**  
S/F ILLUM WALL SIGN

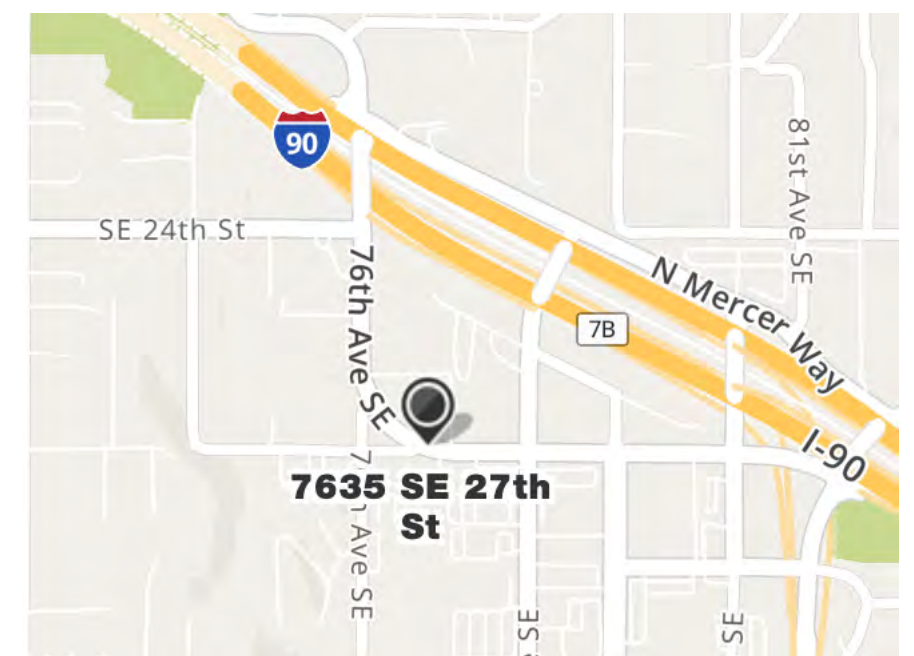

VICINITY MAP  
SCALE NTS

**KITCHEN & MARKET – EXTERIOR SIGNAGE**

The design depicted herein is the sole property of Western Neon Inc., and may not be reproduced in whole or in part without prior written consent. Actual color, letter sizes and graphic layout may vary slightly due to the properties of materials. Colors may vary depending on media substrate. This sign is intended to be installed in accordance with Article 600 of the National Electrical Code and/or other applicable local codes. This includes proper grounding and bonding of the sign. The location of the disconnect switch after installation shall comply with Article 600.6 (A) (1) of the National Electric Code.



DRAWN: MARC L	DATE 08.02.22	JOB NO. 15762 Kitchen & Market
CHECKED: XXXXXXXXXX	DATE 00.00.00	DRAWING TITLE PROJECT SITE SCOPE
DRAWING NO. SITE-01		VER. 1



EAST ELEVATION STOREFRONT SHOWING PROPOSED SIGN 1  
SCALE NTS

TENANT FACADE AREA = 241.5 SF

## KITCHEN & MARKET – EXTERIOR SIGNAGE

The design depicted herein is the sole property of Western Neon Inc., and may not be reproduced in whole or in part without prior written consent. Actual color, letter sizes and graphic layout may vary slightly due to the properties of materials. Colors may vary depending on media substrate. This sign is intended to be installed in accordance with Article 600 of the National Electrical Code and/or other applicable local codes. This includes proper grounding and bonding of the sign. The location of the disconnect switch after installation shall comply with Article 600.6 (A) (1) of the National Electric Code.

	DRAWN: MARC L	DATE 08.29.22	JOB NO. 15762 Kitchen & Market
	CHECKED: XXXXXXXXXX	DATE 00.00.00	DRAWING TITLE ELEVATION
		DRAWING NO. ELEV-01	VER. 1.2
			PAGE 2



EAST ELEVATION STOREFRONT SHOWING PROPOSED SIGN 1 - SIMULATED NIGHT VIEW  
SCALE NTS



2902 4TH AVE SOUTH  
SEATTLE WA 98134  
206.682.7738  
WESTERNNEON.COM

## KITCHEN & MARKET – EXTERIOR SIGNAGE

The design depicted herein is the sole property of Western Neon Inc., and may not be reproduced in whole or in part without prior written consent. Actual color, letter sizes and graphic layout may vary slightly due to the properties of materials. Colors may vary depending on media substrate. This sign is intended to be installed in accordance with Article 600 of the National Electrical Code and/or other applicable local codes. This includes proper grounding and bonding of the sign. The location of the disconnect switch after installation shall comply with Article 600.6 (A) (1) of the National Electric Code.



DRAWN: MARC L	DATE 08.29.22	JOB NO. 15762 Kitchen & Market
CHECKED: XXXXXXXXXX	DATE 00.00.00	DRAWING TITLE ELEVATION
DRAWING NO. ELEV-01		VER. 1.2
		PAGE 3



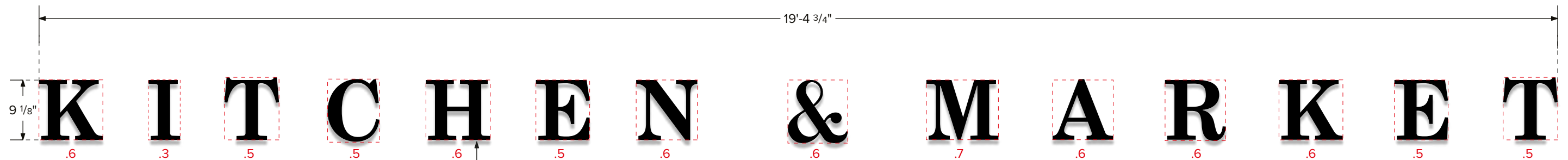

FRONT VIEW  
SCALE 3/4" = 1'

- ① 3/4" THICK FABRICATED ALUMINUM REVERSE CHANNEL LETTERS. PAINT BLACK, SATIN FINISH. DIFFUSED CLEAR ACRYLIC BACKS WITH 1/4" EDGE REVEAL. HALO-LIT WITH 3000K WHITE LEDS. MOUNT TO WALL ON 1" STANDOFFS WITH MECHANICAL FASTENERS PER WALL TYPE. PAINT STANDOFFS TO MATCH BUILDING COLOR (MP12385 CLAY BEIGE)
- ② LOW VOLT SECONDARY WIRING PASSES THROUGH WALL TO EACH LETTER. QTY 1X PER LETTER.
- ③ METAL ENCLOSURE HOUSES LED POWER SUPPLIES.
- ④ 120V/20A DEDICATED SIGN CIRCUIT IN CONDUIT TO WITHIN 6FT OF SIGN PROVIDED BY CLIENT. WN TO MAKE FINAL ELECTRICAL CONNECTION TO SIGN.

SIGN AREA (INDIVIDUAL LETTERS) = 7.1 SF  
SIGN AREA (OVERALL RECTANGLE) = 14.7 SF



REVERSE CHANNEL LETTER EXAMPLE

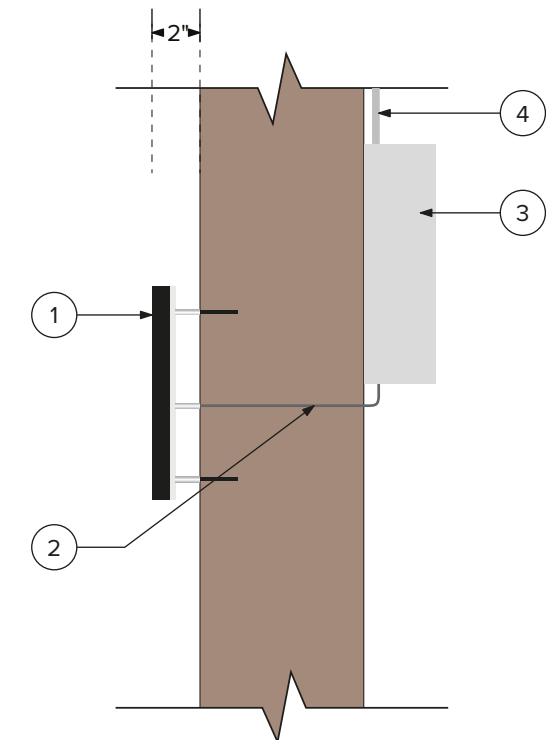

RIGHT VIEW  
SCALE 1 1/2" = 1'

**SIGN 1: S/F ILLUMINATED WALL SIGN**

MANUFACTURE AND INSTALL ONE (1) S/F ILLUMINATED WALL SIGN

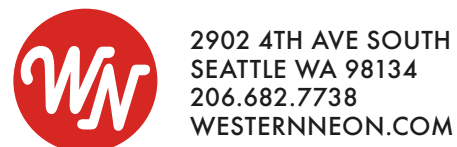

**KITCHEN & MARKET – EXTERIOR SIGNAGE**

The design depicted herein is the sole property of Western Neon Inc., and may not be reproduced in whole or in part without prior written consent. Actual color, letter sizes and graphic layout may vary slightly due to the properties of materials. Colors may vary depending on media substrate. This sign is intended to be installed in accordance with Article 600 of the National Electrical Code and/or other applicable local codes. This includes proper grounding and bonding of the sign. The location of the disconnect switch after installation shall comply with Article 600.6 (A) (1) of the National Electric Code.



DRAWN: MARC L	DATE 08.29.22	JOB NO. 15762 Kitchen & Market
CHECKED: XXXXXXXXXX	DATE 00.00.00	DRAWING TITLE ILLUM WALL SIGN
DRAWING NO. SIGN-01		VER. 1.2
		PAGE 4

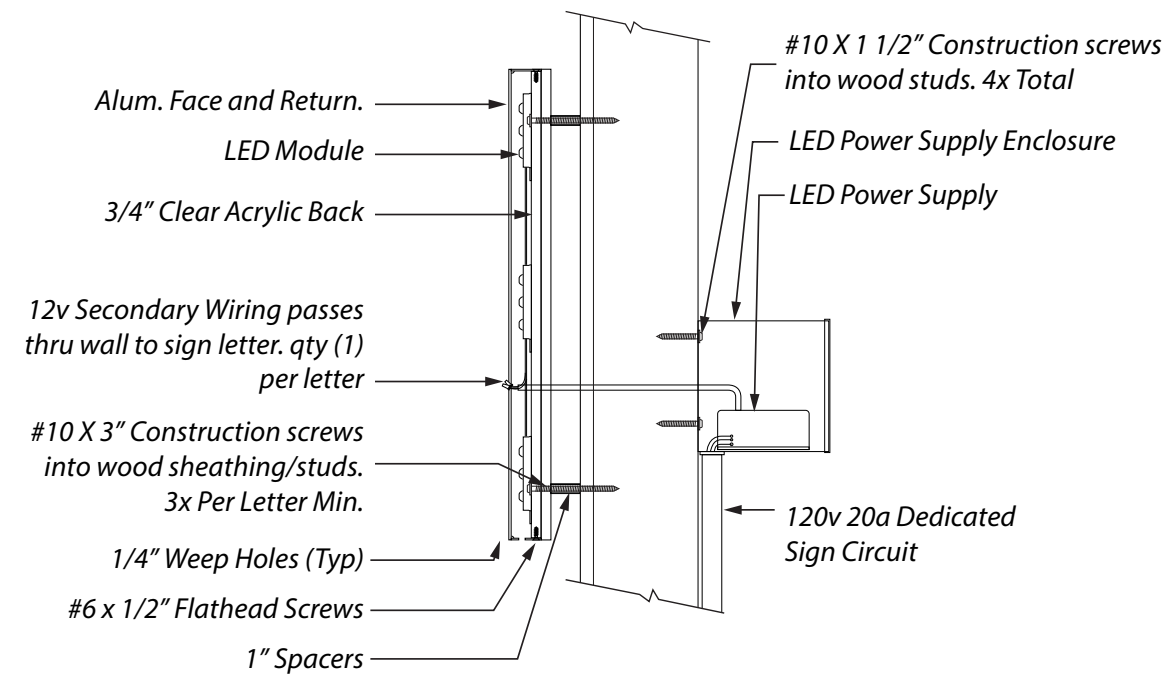

**Channel Letter, Halo-Lit, Wall Mount LED Channel (TYP)**  
*Not to Scale*

SIGN 1: SECTION DETAIL (TYP)



2902 4TH AVE SOUTH  
 SEATTLE WA 98134  
 206.682.7738  
 WESTERNNEON.COM

## KITCHEN & MARKET – EXTERIOR SIGNAGE

The design depicted herein is the sole property of Western Neon Inc., and may not be reproduced in whole or in part without prior written consent. Actual color, letter sizes and graphic layout may vary slightly due to the properties of materials. Colors may vary depending on media substrate. This sign is intended to be installed in accordance with Article 600 of the National Electrical Code and/or other applicable local codes. This includes proper grounding and bonding of the sign. The location of the disconnect switch after installation shall comply with Article 600.6 (A) (1) of the National Electric Code.



DRAWN: MARC L	DATE 08.29.22	JOB NO. 15762 Kitchen & Market
CHECKED: XXXXXXXXXX	DATE 00.00.00	DRAWING TITLE ILLUM WALL SIGN
DRAWING NO. SIGN-01		VER. 1.2
		PAGE 5



EXISTING NEON SIGN TO BE REMOVED



EAST ELEVATION STOREFRONT SHOWING EXISTING CONDITIONS  
SCALE NTS



2902 4TH AVE SOUTH  
SEATTLE WA 98134  
206.682.7738  
WESTERNNEON.COM

## KITCHEN & MARKET – EXTERIOR SIGNAGE

The design depicted herein is the sole property of Western Neon Inc., and may not be reproduced in whole or in part without prior written consent. Actual color, letter sizes and graphic layout may vary slightly due to the properties of materials. Colors may vary depending on media substrate. This sign is intended to be installed in accordance with Article 600 of the National Electrical Code and/or other applicable local codes. This includes proper grounding and bonding of the sign. The location of the disconnect switch after installation shall comply with Article 600.6 (A) (1) of the National Electric Code.



DRAWN: MARC L	DATE 08.29.22	JOB NO. 15762 Kitchen & Market
CHECKED: XXXXXXXXXX	DATE 00.00.00	DRAWING TITLE SURVEY
DRAWING NO. SURV-01		VER. 1
PAGE 6		