



Shell MVI RE-IMAGE PROJECT



PHYSICAL & MAILING ADDRESS:
325 Burnett Ave N
Renton, WA 98057

OFFICE: 425-917-2109
FAX: 425-917-0153

GC LICENSE: INSIGSR813QA
ELEC LICENSE: INSIGSR819L8

CUSTOMER:
MERCER ISLAND FOOD MART



PAGE: 1 OF 5

PROJECT ADDRESS:
7833 SE 28th St
Mercer Island, WA 98040

DATE: 07/15/24

CONTACT: Steven Thomson
Steven@insigniasign.com

PARCEL: 5452300380
INSIGNIA JOB: 24-11116
ZONE: TC

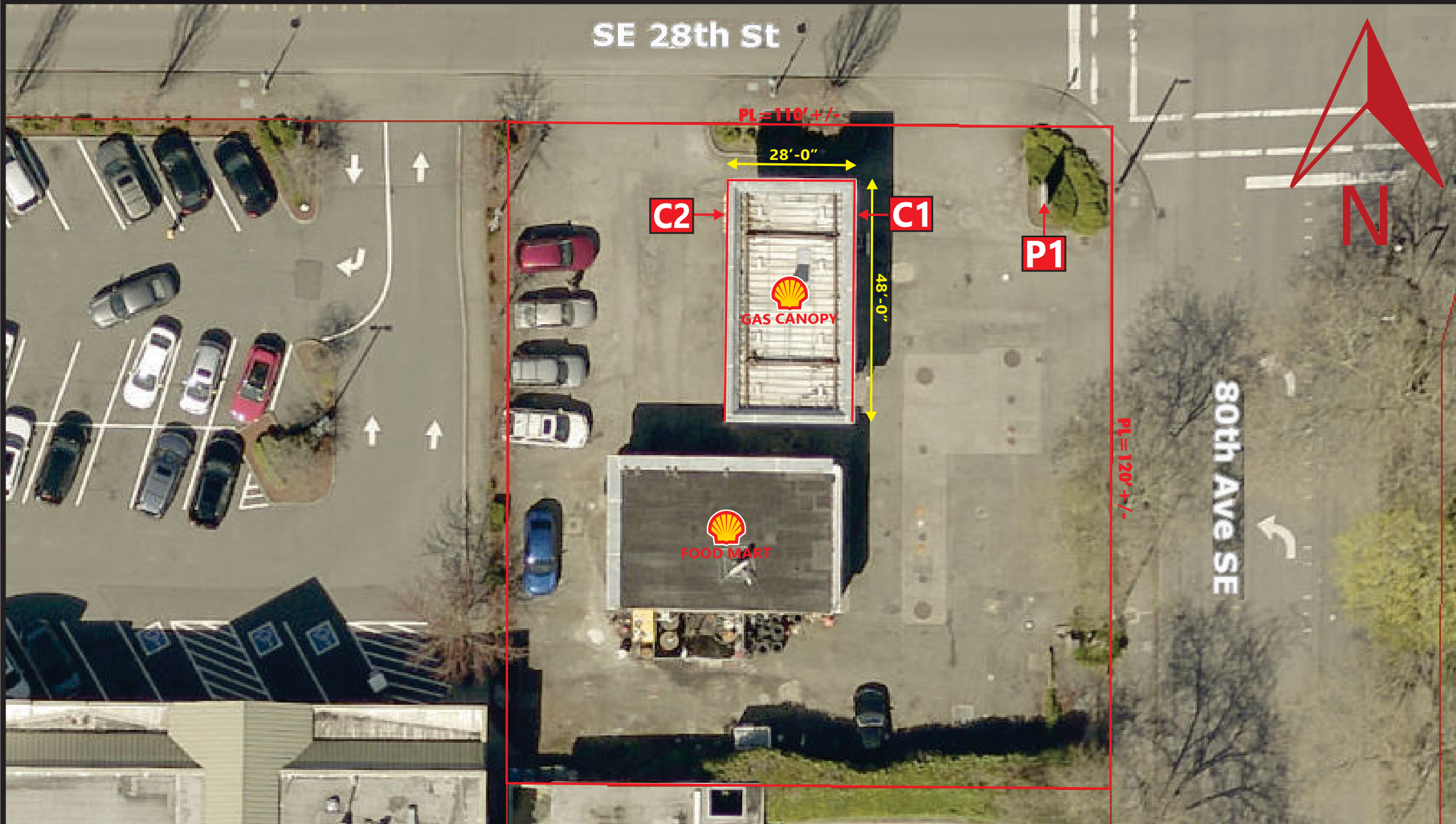

SITE PLAN

P1 = SHELL POLE SIGN
SEE PAGE 2

C1 & C2 = SHELL CANOPY SIGN(S)
SEE PAGES 3 - 5

This is an original design and drawing created for the exclusive use of the customer. Until transfer by sale, all rights are reserved and it is only to be used by customer in connection with this project. It is not to be reproduced in any manner without the express written approval of Insignia Sign & Re-Imaging. Construction or permitting conditions may cause a change in dimensions or specifications. Due to the printing process, colors may vary.



PROPOSED

P1 POLE SIGN

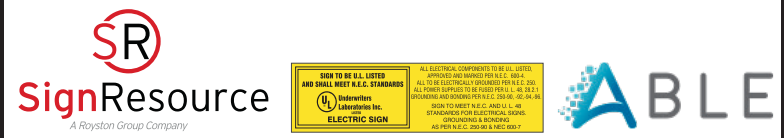

EXISTING

P1 SCOPE OF WORK REFACE ONLY

- * Remove & discard existing Shell RVI Logo & Price faces:
 - * Install new MVI Shell Logo & LED Price/Grocer faces in existing cabinets:
 - * Wire new LED Price faces to existing electrical:
 - * Prep & paint existing poles/cabinets to MVI specs:
- * **Total Sign Square Footage = 34.03 (NO CHANGE)**
 - * **Total Sign Height = 11'-0" (NO CHANGE)**
 - * **Total Sign Setback = (NO CHANGE)**



PHYSICAL & MAILING ADDRESS:
325 Burnett Ave N
Renton, WA 98057

OFFICE: 425-917-2109
FAX: 425-917-0153

GC LICENSE: INSIGSR813QA
ELEC LICENSE: INSIGSR819L8

CUSTOMER:
MERCER ISLAND FOOD MART



PAGE: 2 OF 5

PROJECT ADDRESS:
7833 SE 28th St
Mercer Island, WA 98040

DATE: 07/15/24

CONTACT: Steven Thomson
Steven@insigniasign.com

PARCEL: 5452300380
INSIGNIA JOB: 24-11116
ZONE: TC

This is an original design and drawing created for the exclusive use of the customer. Until transfer by sale, all rights are reserved and it is only to be used by customer in connection with this project. It is not to be reproduced in any manner without the express written approval of Insignia Sign & Re-Imaging. Construction or permitting conditions may cause a change in dimensions or specifications. Due to the printing process, colors may vary.

C1 PROPOSED EAST CANOPY ELEVATION

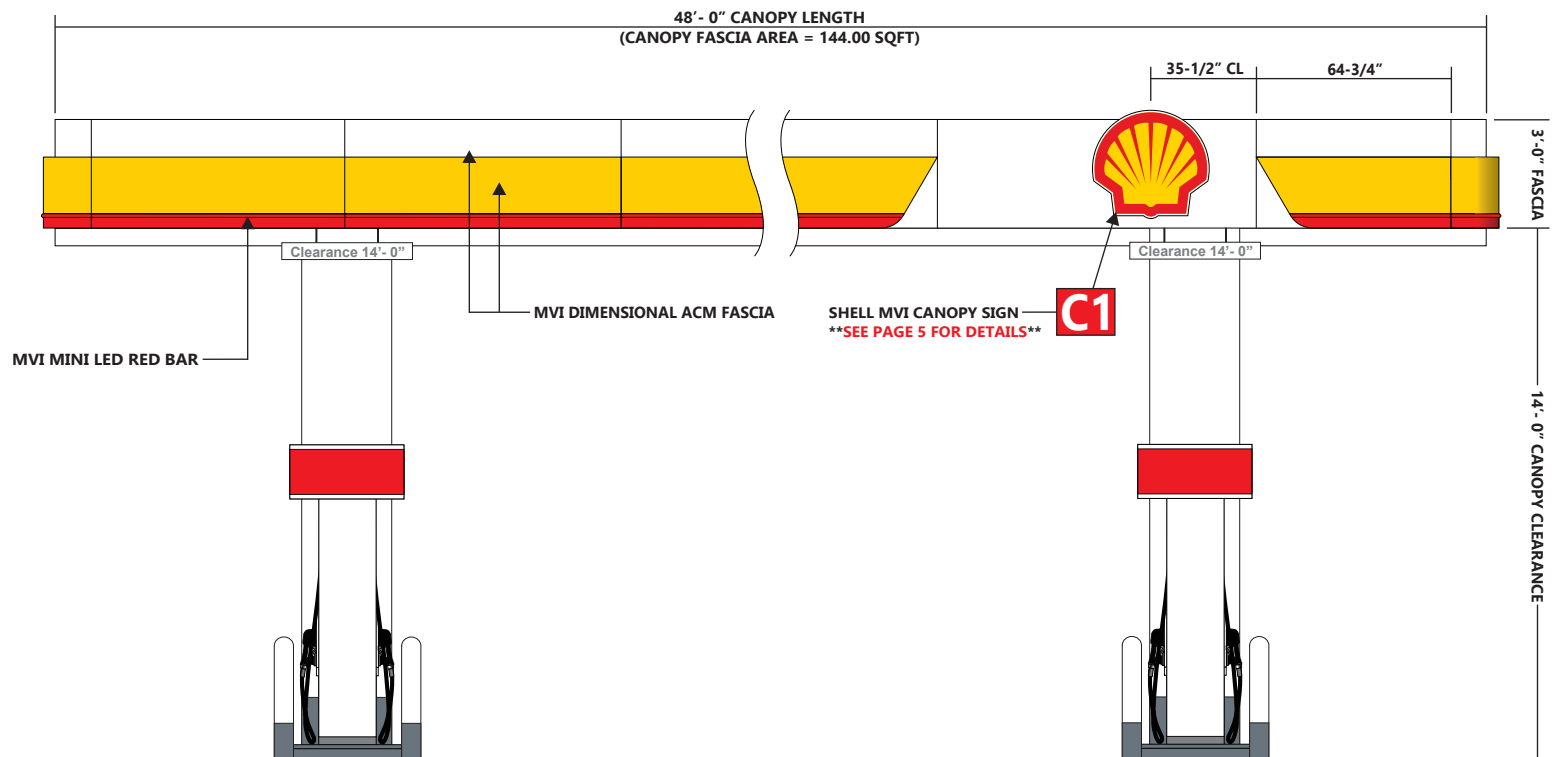

EXISTING PHOTO



PHYSICAL & MAILING ADDRESS:
325 Burnett Ave N
Renton, WA 98057

OFFICE: 425-917-2109
FAX: 425-917-0153

GC LICENSE: INSIGSR813QA
ELEC LICENSE: INSIGSR819L8

C1 SCOPE OF WORK

- * Install new (2'-11" x 3'-1 1/2") MVI LED illuminated canopy sign:
- * Install new MVI LED illuminated mini red-bar:
- * Wire new canopy sign & red-bar to existing electrical circuit(s):

* **Total Sign Weight** = 75lbs
* **Total Sign Square Footage** = 9.08 sqft

****SEE PAGE 5 FOR CANOPY SIGN DETAILS****

CUSTOMER:

MERCER ISLAND FOOD MART



C2 PROPOSED WEST CANOPY ELEVATION

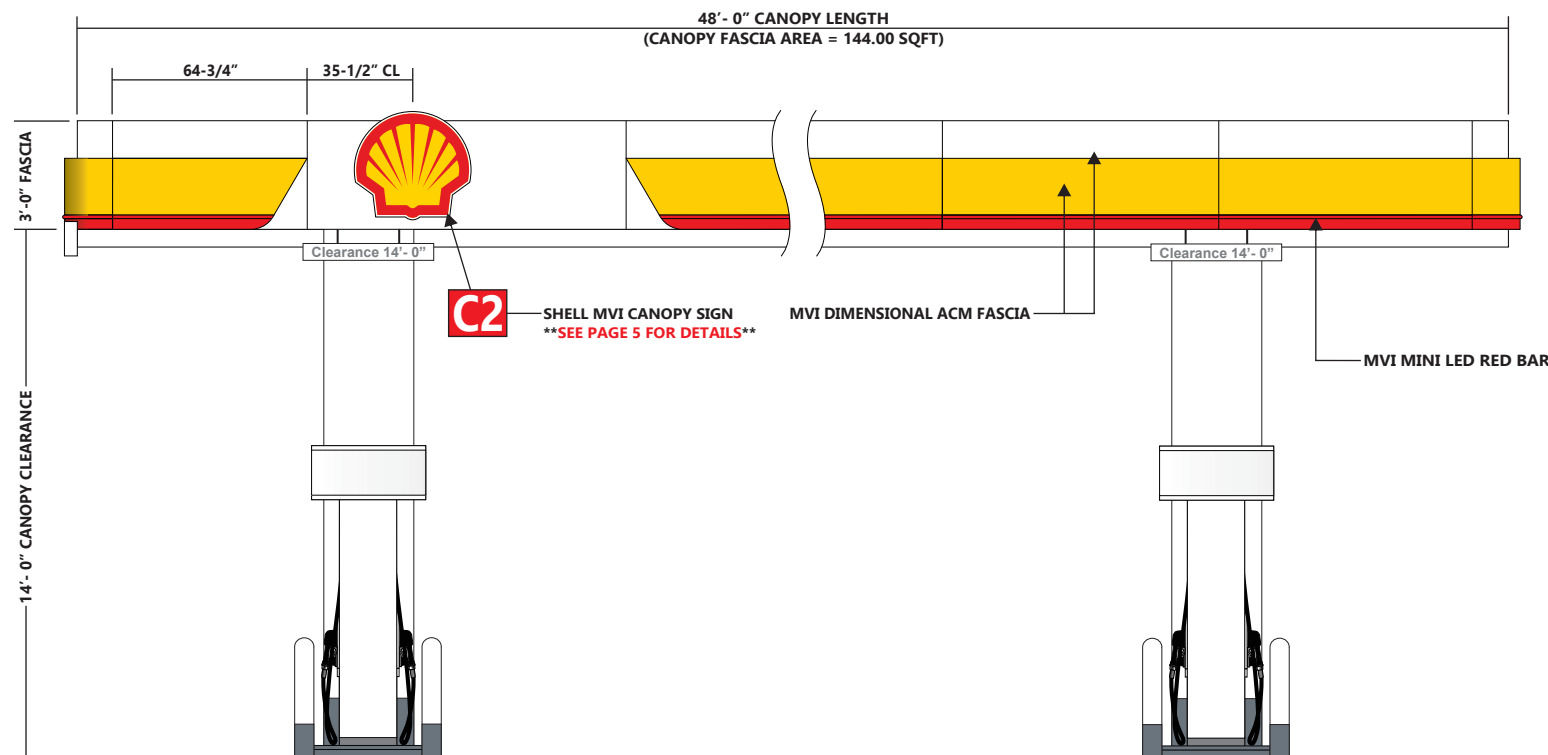

EXISTING PHOTO



PAGE: 3 OF 5

PROJECT ADDRESS:
7833 SE 28th St
Mercer Island, WA 98040

DATE: 07/15/24

CONTACT: Steven Thomson
Steven@insigniasign.com

C2 SCOPE OF WORK

- * Remove existing (2'-0" x 8'-0") RVI illuminated canopy sign:
- * Install new (2'-11" x 3'-1 1/2") MVI LED illuminated canopy sign:
- * Install new MVI LED illuminated mini red-bar:
- * Wire new canopy sign & red-bar to existing electrical circuit(s):

* **Total Sign Weight** = 75lbs
* **Total Sign Square Footage** = 9.08 sqft

****SEE PAGE 5 FOR CANOPY SIGN DETAILS****

PARCEL: 5452300380
INSIGNIA JOB: 24-11116
ZONE: TC

This is an original design and drawing created for the exclusive use of the customer. Until transfer by sale, all rights are reserved and it is only to be used by customer in connection with this project. It is not to be reproduced in any manner without the express written approval of Insignia Sign & Re-Imaging. Construction or permitting conditions may cause a change in dimensions or specifications. Due to the printing process, colors may vary.

PROPOSED NORTH CANOPY ELEVATION

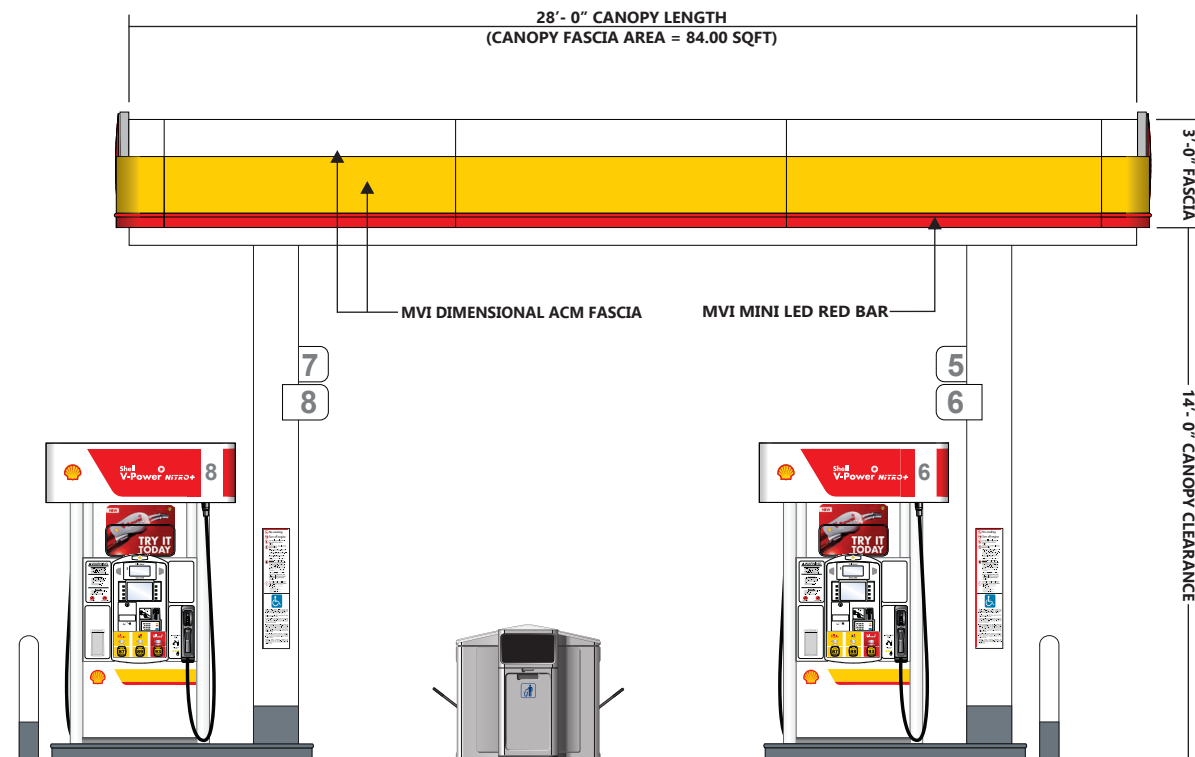

PROPOSED SOUTH CANOPY ELEVATION

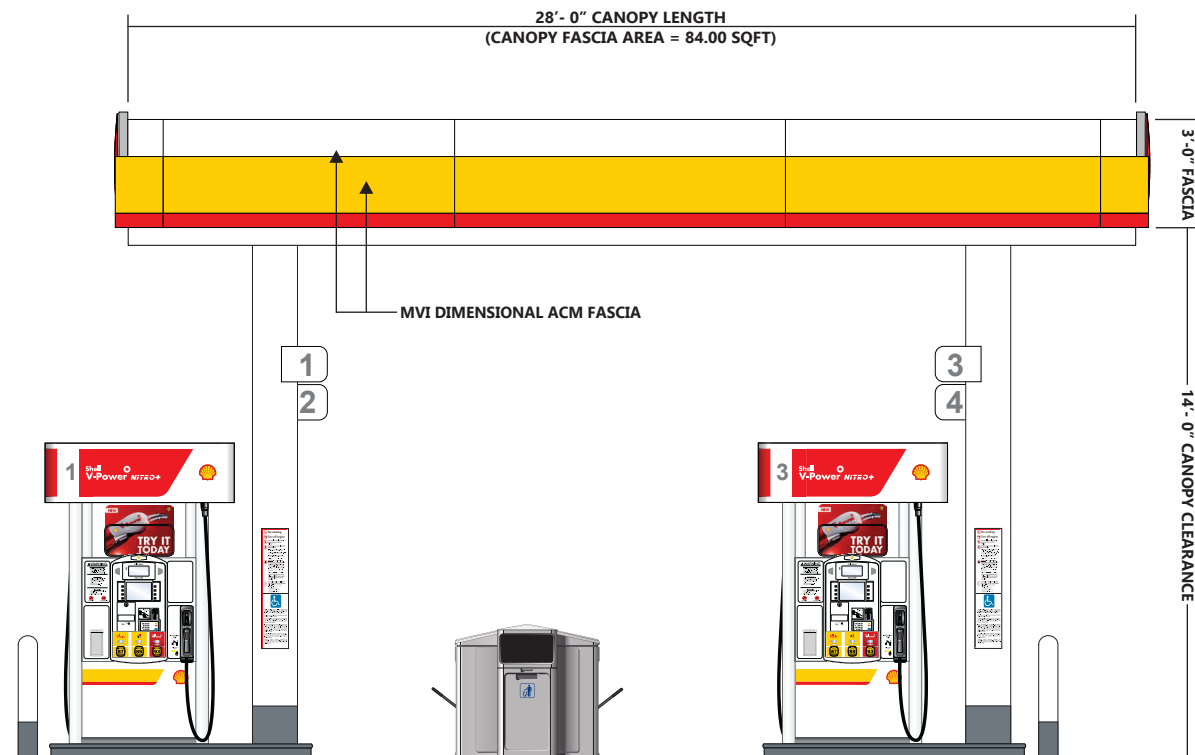

EXISTING PHOTO



SCOPE OF WORK

- * Install new MVI LED illuminated mini red-bar:
- * Wire new red-bar to existing electrical circuit(s):

EXISTING PHOTO



PHYSICAL & MAILING ADDRESS:
325 Burnett Ave N
Renton, WA 98057

OFFICE: 425-917-2109
FAX: 425-917-0153

GC LICENSE: INSIGSR813QA
ELEC LICENSE: INSIGSR819L8

CUSTOMER:
MERCER ISLAND FOOD MART



PAGE: 4 OF 5

PROJECT ADDRESS:
7833 SE 28th St
Mercer Island, WA 98040

DATE: 07/15/24

CONTACT: Steven Thomson
Steven@insigniasign.com

PARCEL: 5452300380
INSIGNIA JOB: 24-11116
ZONE: TC

This is an original design and drawing created for the exclusive use of the customer. Until transfer by sale, all rights are reserved and it is only to be used by customer in connection with this project. It is not to be reproduced in any manner without the express written approval of Insignia Sign & Re-Imaging. Construction or permitting conditions may cause a change in dimensions or specifications. Due to the printing process, colors may vary.

C1 & C2 CANOPY SIGN DETAILS

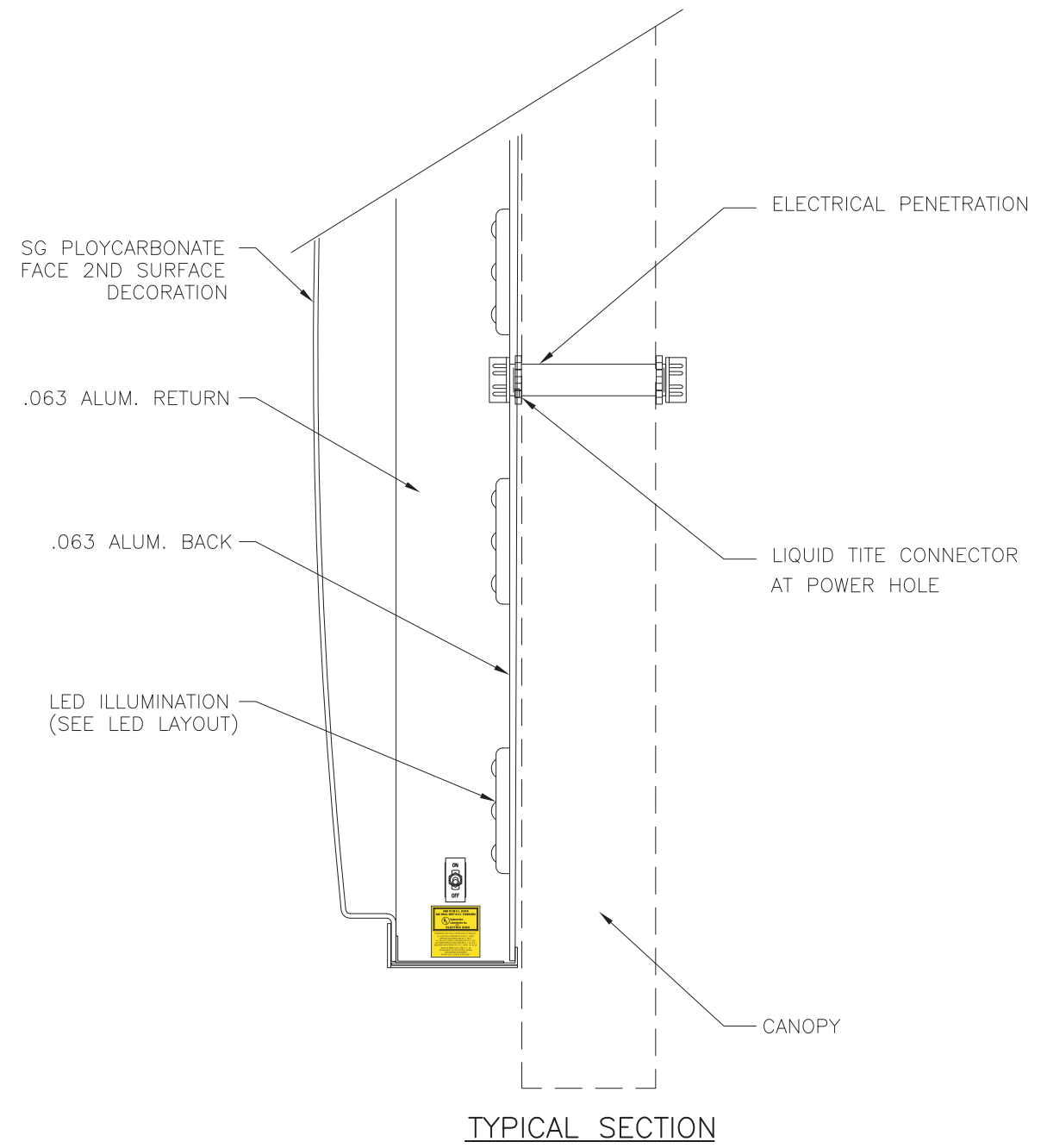
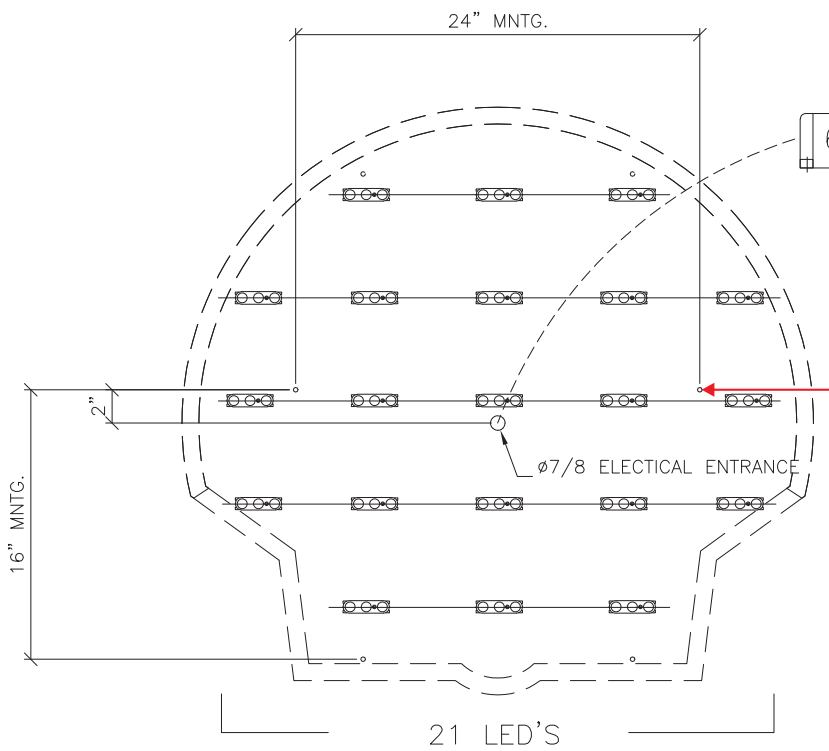
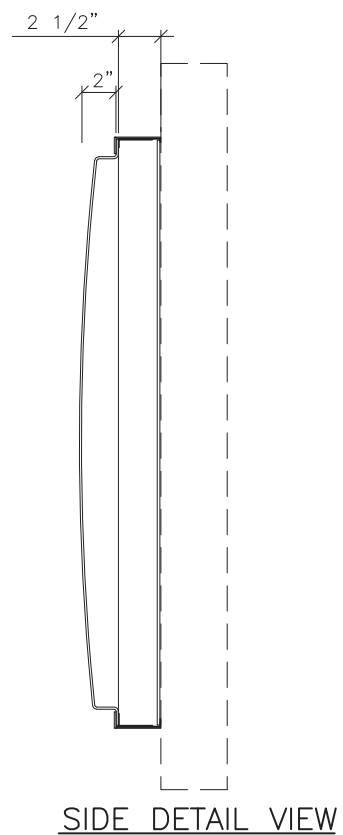
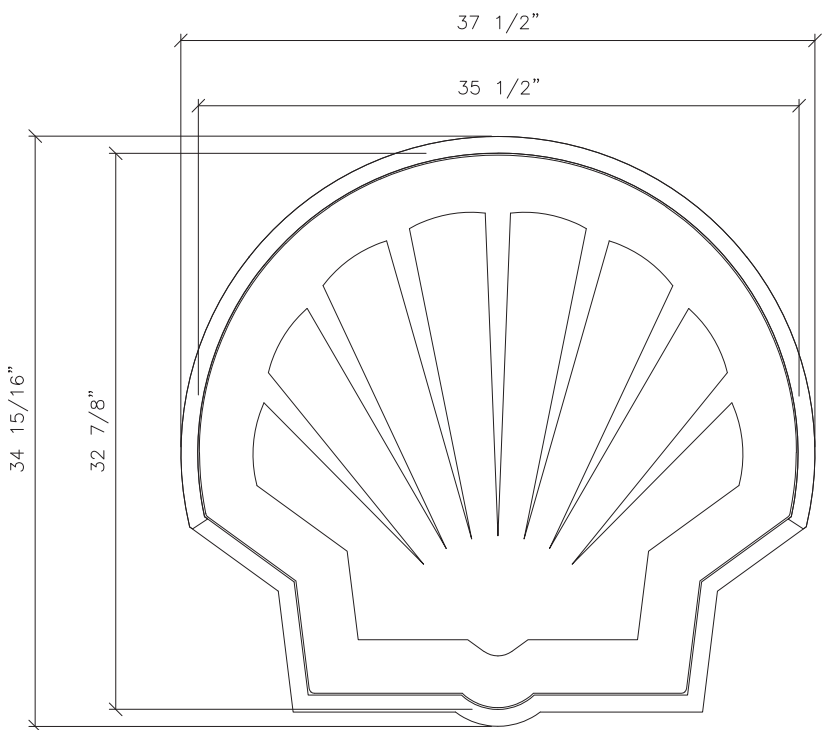

60W POWER SUPPLY
WET RATED PS
PRIMARY 120V AC

(6) 1/4"x3" SELF-TAPPING
TEK SCREWS INTO ACM FASCIA

FEDERAL HEATH
SIGN COMPANY
www.FederalHeath.com
1500 North Bolton Jacksonville, Tx75766
(903) 589-2100 (800) 888-1327 Fax (903) 589-2101

SIGN SIZE:
COPY BOX AREA ... 9.0883 SQ FT
ACTUAL SIZE ... 34-15/16" H x 37-1/2" W
APPROXIMATE WEIGHT ... TOTAL - 75 LB.

DESIGNED WIND LOAD ... 110MPH (3-SEC. GUST EXPOSURE C)
COMPLIANT w/ NATIONAL BUILDING CODES & STANDARDS
(IBC, UBC, BOCA, AISC, ASCE7, ACI, & ALUM. DSGN. MANUAL)

ELECTRICAL:
TOTAL AMPS ... 1.2 AMPS
CIRCUITS ... (1) 20 AMPS
VOLTS ... 120



PHYSICAL & MAILING ADDRESS:
325 Burnett Ave N
Renton, WA 98057

OFFICE: 425-917-2109
FAX: 425-917-0153

GC LICENSE: INSIGSR813QA
ELEC LICENSE: INSIGSR819L8

CUSTOMER:
MERCER ISLAND FOOD MART



PAGE: 5 OF 5

PROJECT ADDRESS:
7833 SE 28th St
Mercer Island, WA 98040

DATE: 07/15/24

CONTACT: Steven Thomson
Steven@insigniasign.com

PARCEL: 5452300380
INSIGNIA JOB: 24-11116
ZONE: TC

This is an original design and drawing created for the exclusive use of the customer. Until transfer by sale, all rights are reserved and it is only to be used by customer in connection with this project. It is not to be reproduced in any manner without the express written approval of Insignia Sign & Re-Imaging. Construction or permitting conditions may cause a change in dimensions or specifications. Due to the printing process, colors may vary.