

# SITE PLAN

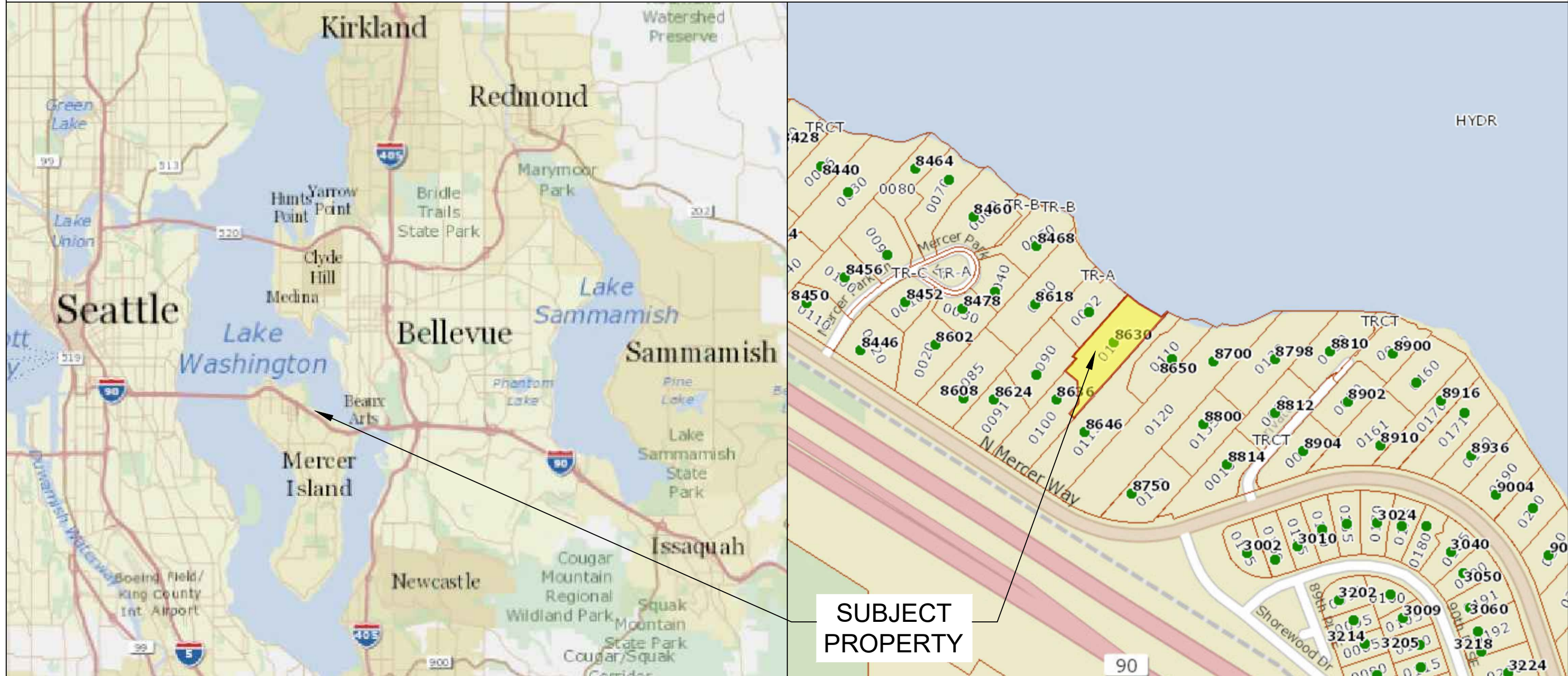

Pin: 8106100105

Legal Description: SUNNY BANK ADD POR SLY & ELY OF LN BEG ON SELY LN THOF 179.96 FT NELY FR SE COR TH N 48-30 W 14.51 FT TH N 41-30 E 25.01 FT TH ON CRV LFT RAD 22 FT C/A 46-23-27 DIST 17.81 FT TH N 04-53-27 W 41.19 FT TH N 48-30 W 36.84 FT TH N 41-30 E 39.33 FT TH N 57-08-50 W 10.11 FT TH N 41-30 E TO SH LN OF LAKE TGW SH LD ADJ AKA PARCEL B MI BLA #83-05-17 REC NO 8309159010

Plat Block:  
Plat Lot: 10

LAT: 47.58493      LONG: -122.22153

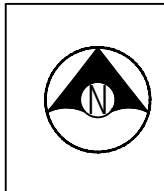

Seaborn Pile Driving  
1080 W Ewing St  
Seattle, WA 98119

Office: 206-236-1700 ext. 3  
www.seabornpiledriving.com

Scope of Work: We propose to install (18) new 8" steel piles, permit (1) existing PWC lift, a walkway & extension with grated decking material. We will also install a platform lift, a boat lift and a dual jetski lift.

County: King County  
Location: Lake Washington

Applicant: Lin Residence  
8630 N. Mercer Way  
Mercer Island, WA 98040

Datum: CORPS OF ENGINEERS 1919  
NW Quarter Of Section 07, Township 24, Range 05  
Adjacent Owners:  
MORGAN MICHAEL E & LINDA R  
8646 N MERCER WAY 98040  
RUAN HANG+QIAOZHEN LU  
8620 N MERCER WAY 98040

**SHEET**  
**A1.0**

NWS-2021-XXX  
PAGE 1 OF 12

Last Updated: 6/7/2022 5:48 PM Kelse

Created: 05-26-2021

# EXISTING CONDITIONS

**\*\*CLEAN UP LAKE AROUND PROJECT\*\***

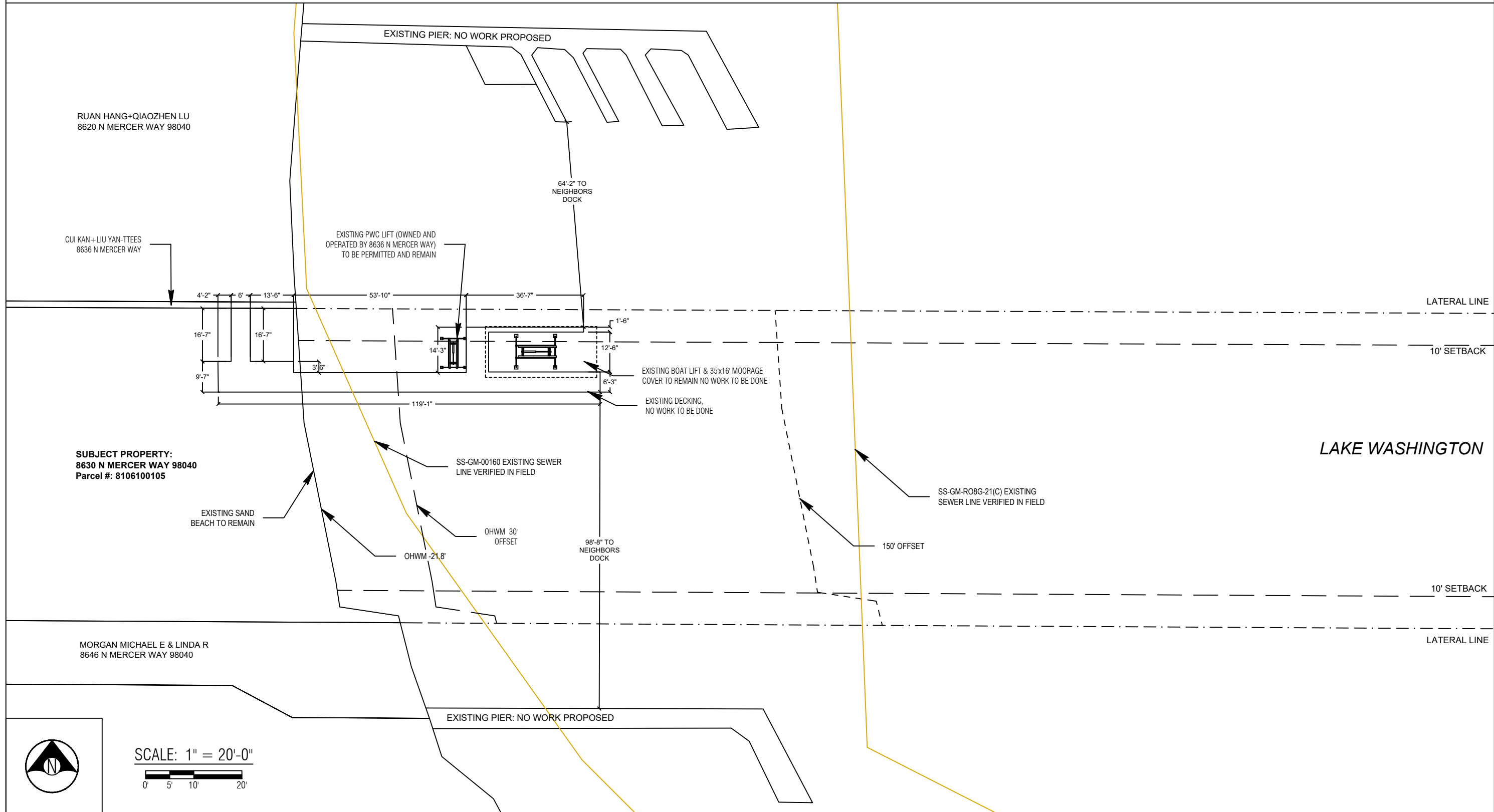

SCALE: 1" = 20'-0"  
 0' 5' 10' 20'



Seaborn Pile Driving  
 1080 W Ewing St  
 Seattle, WA 98119

Office: 206-236-1700 ext. 3  
[www.seabornpiledriving.com](http://www.seabornpiledriving.com)

Scope of Work: We propose to install (18) new 8" steel piles, permit (1) existing PWC lift, a walkway & extension with grated decking material. We will also install a platform lift, a boat lift and a dual jetski lift.

County: King County  
 Location: Lake Washington  
 Applicant: Lin Residence  
 8630 N. Mercer Way  
 Mercer Island, WA 98040  
 Datum: CORPS OF ENGINEERS 1919  
 NW Quarter Of Section 07, Township 24, Range 05  
 Adjacent Owners:  
 RUAN HANG+QIAOZHEN LU  
 8620 N MERCER WAY 98040  
 MORGAN MICHAEL E & LINDA R  
 8646 N MERCER WAY 98040  
 Last Updated: 7/21/2022 1:16 PM Dray  
 Created: 05-26-2021

**SHEET  
 A2.0**



# PROPOSED CONDITIONS

**\*\*CLEAN UP LAKE AROUND PROJECT\*\***

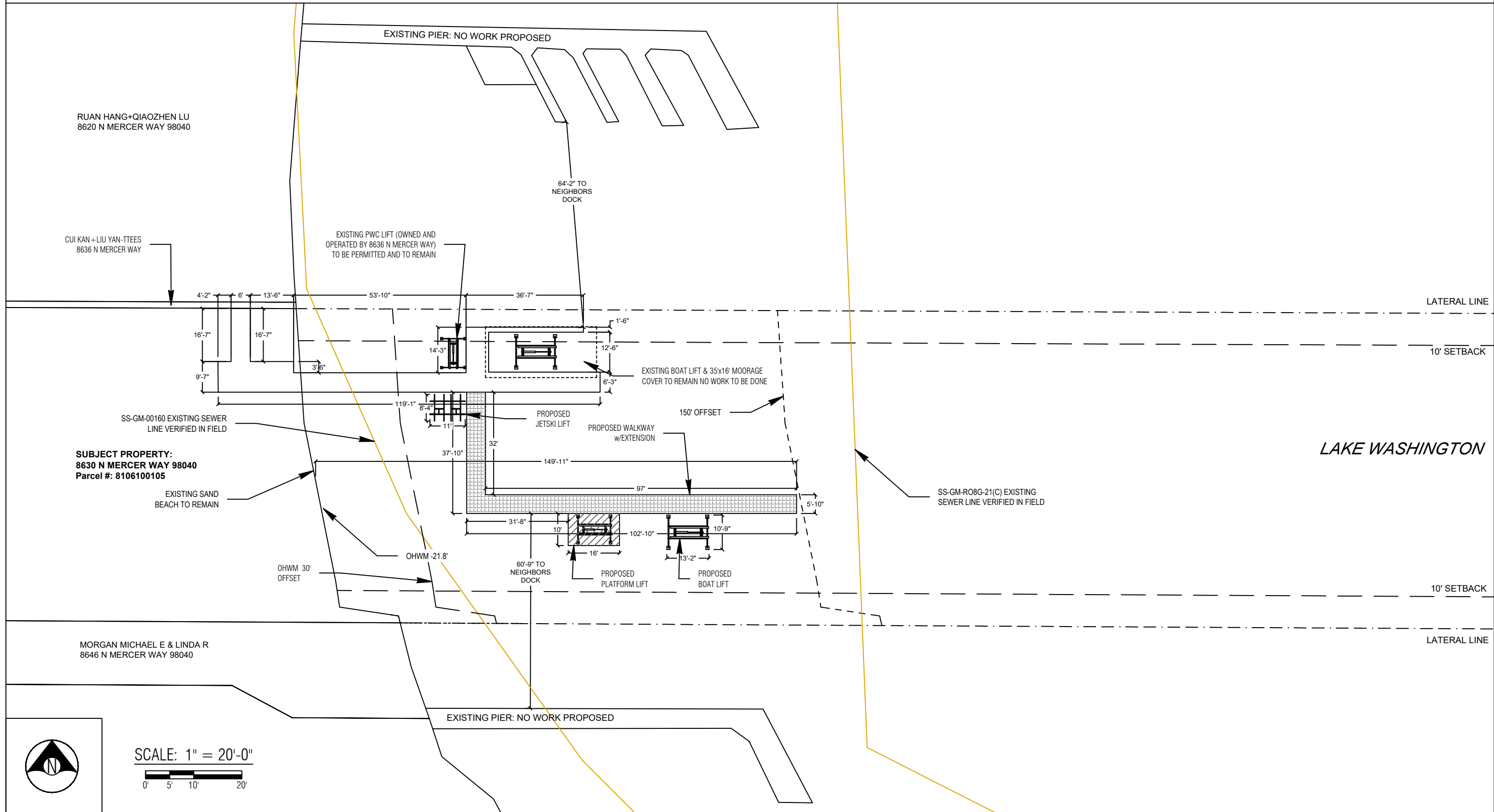

SCALE: 1" = 20'-0"  
0' 5' 10' 20'



Seaborn Pile Driving  
1080 W Ewing St  
Seattle, WA 98119

Office: 206-236-1700 ext. 3  
www.seabornpiledriving.com

**Scope of Work:** We propose to install (18) new 8" steel piles, permit (1) existing PWC lift, a walkway & extension with grated decking material. We will also install a platform lift, a boat lift and a dual jetski lift.

County: King County  
Location: Lake Washington

Applicant: Lin Residence  
8630 N. Mercer Way  
Mercer Island, WA 98040

Datum: CORPS OF ENGINEERS 1919  
NW Quarter Of Section 07, Township 24, Range 05

Adjacent Owners:  
RUAN HANG+QIAOZHEN LU  
8620 N MERCER WAY 98040  
MORGAN MICHAEL E & LINDA R  
8646 N MERCER WAY 98040

Last Updated: 7/22/2022 9:11 AM Zion  
Created: 05-26-2021

**SHEET  
A3.0**

# PIER DETAILS - EXISTING/PROPOSED

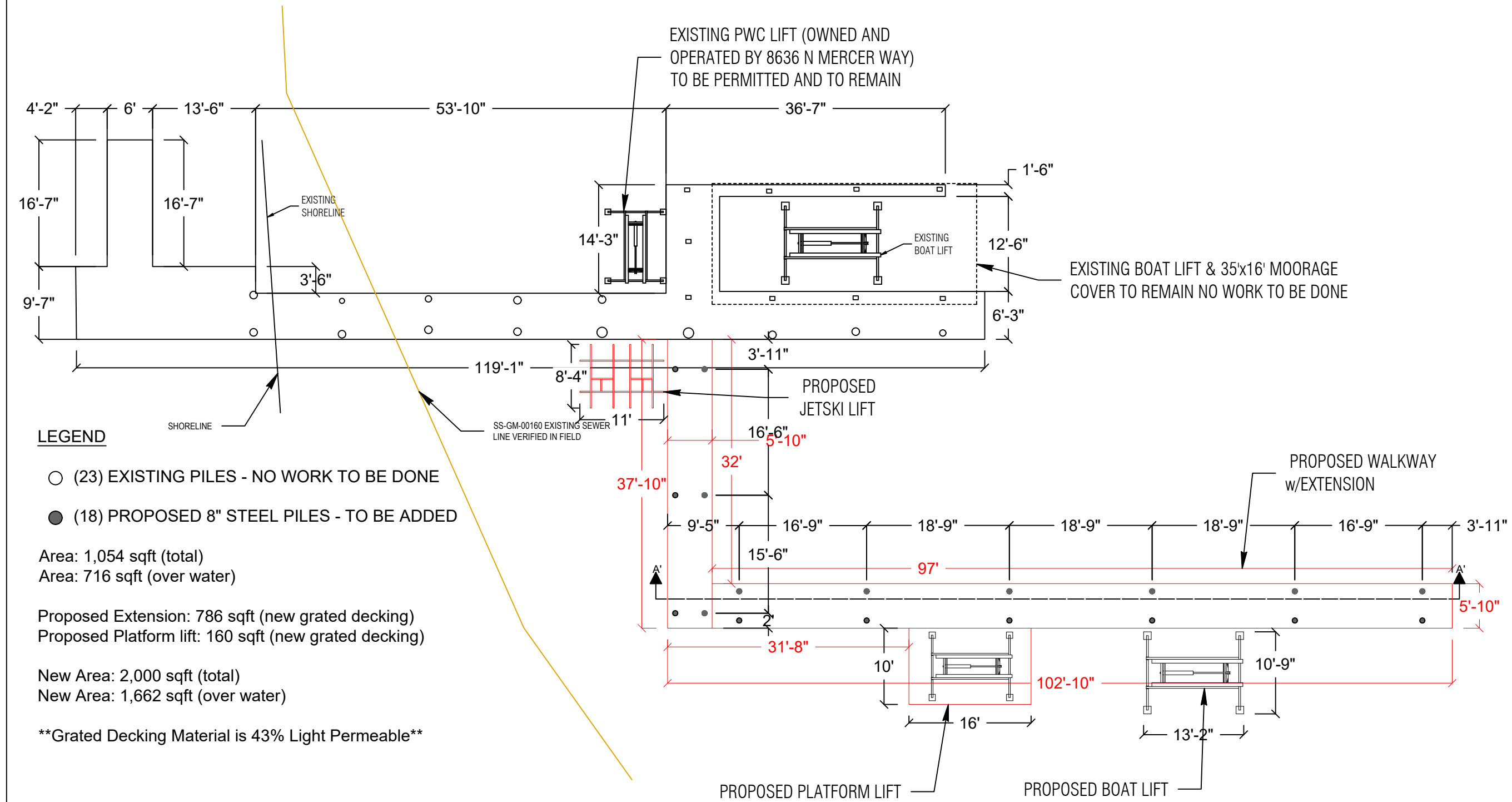

PLAN VIEW



Seaborn Pile Driving  
1080 W Ewing St  
Seattle, WA 98119

Office: 206-236-1700 ext. 3  
www.seabornpiledriving.com

Scope of Work: We propose to install (18) new 8" steel piles, permit (1) existing PWC lift, a walkway & extension with grated decking material. We will also install a platform lift, a boat lift and a dual jetski lift.

County: King County	Location: Lake Washington
Applicant: Lin Residence 8630 N. Mercer Way Mercer Island, WA 98040	Created: 05-26-2021
Datum: CORPS OF ENGINEERS 1919 NW Quarter Of Section 07, Township 24, Range 05	Adjacent Owners: MORGAN MICHAEL E & LINDA R 8646 N MERCER WAY 98040
RUIAN HANG+QIAOZHEN LU 8620 N MERCER WAY 98040	
Last Updated: 7/21/2022 1:16 PM Dray	
<b>SHEET A4.0</b>	
NWS-2021-XXX PAGE 4 OF 12	

# PIER DETAILS EXISTING/PROPOSED

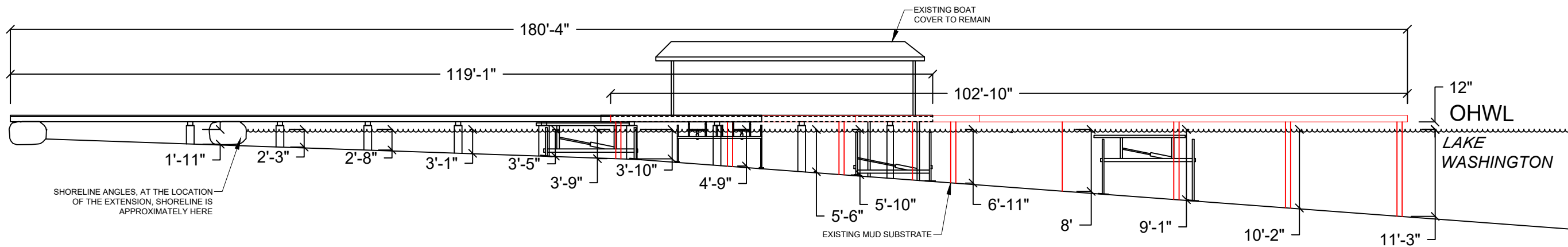

SECTION VIEW: A'-A'



Seaborn Pile Driving  
1080 W Ewing St  
Seattle, WA 98119

Office: 206-236-1700 ext. 3  
www.seabornpiledriving.com

Scope of Work: We propose to install (18) new 8" steel piles, permit (1) existing PWC lift, a walkway & extension with grated decking material. We will also install a platform lift, a boat lift and a dual jetski lift.

County: King County  
Location: Lake Washington

Applicant: Lin Residence  
8630 N. Mercer Way  
Mercer Island, WA 98040

Datum: CORPS OF ENGINEERS 1919  
NW Quarter Of Section 07, Township 24, Range 05

Adjacent Owners:  
MORGAN MICHAEL E & LINDA R  
8646 N MERCER WAY 98040

RUAN HANG+QIAOZHEN LU  
8620 N MERCER WAY 98040

Created: 05-26-2021  
Last Updated: 7/22/2022 9:11 AM Zion

**SHEET**  
**A5.0**

# BMP INFORMATION

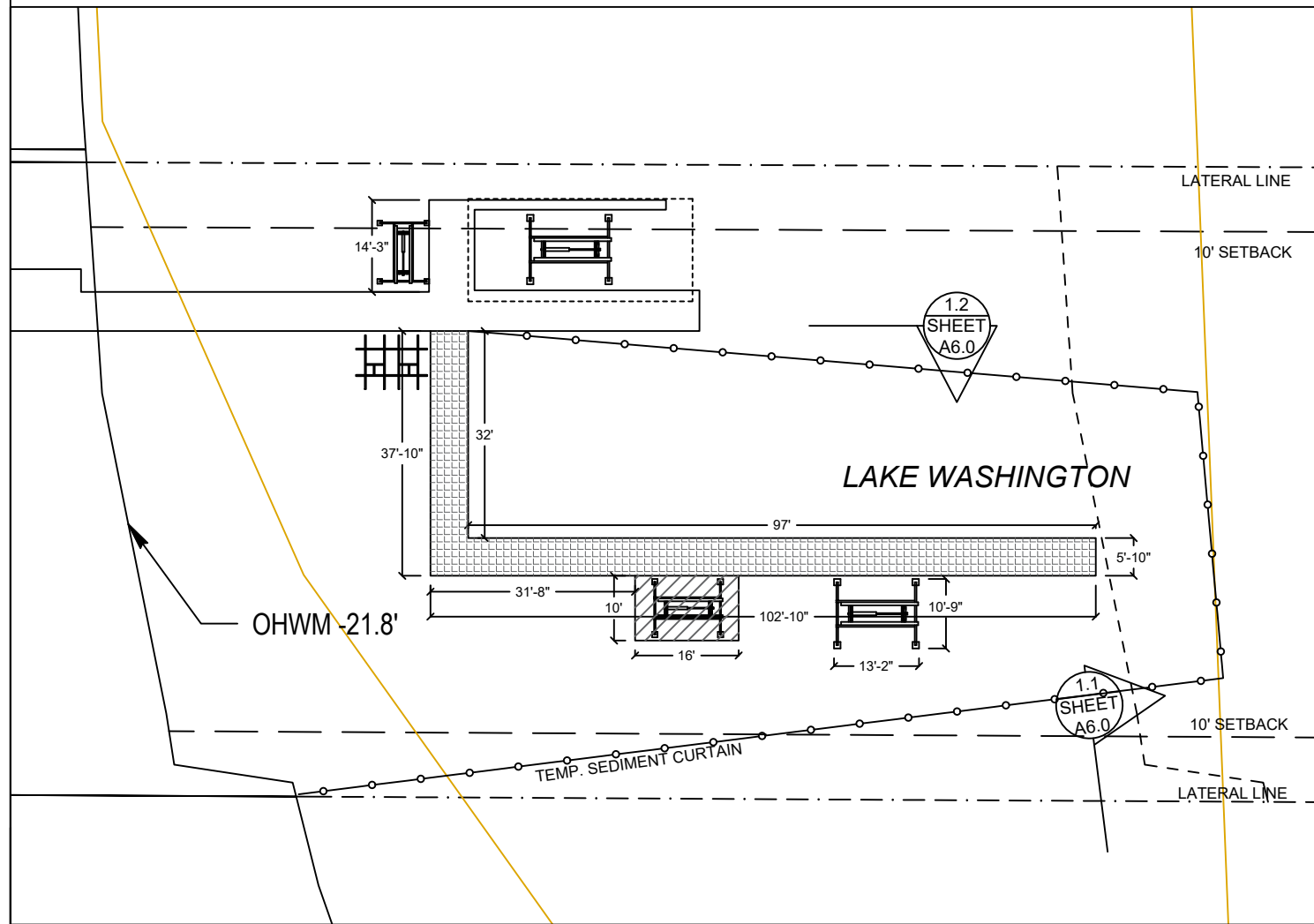

## BMP NOTES:

- A. Constant vigilance shall be kept for the presence of protected fish species during all aspects of the proposed action, particularly during in-water activities such as vessel movement, deployment of anchors & spuds, pile driving, dredging, and placement of gravels and other fill.
1. The project manager shall designate an appropriate number of competent observers to survey the project site and adjacent areas for protected species, including the presence of fish as conditions allow.
  2. Visual surveys shall be made prior to the start of work each day, and prior to resumption of work following any break of more than an hour. Periodic additional visual surveys throughout the work day are strongly recommended.
  3. All in-water work shall be done during the in-water work window for the waterbody. Where there is a difference between the USCOE and WDFW work windows, the overlap of the two shall apply.
  4. All pile driving and extraction shall be postponed or halted when obvious aggregations or schooling of fish are observed within 50 yards of that work, and shall only begin/resume after the animals have voluntarily departed the area.
  5. When piloting vessels, vessel operators shall operate at speeds and power settings to avoid grounding vessels, and minimize substrate scour and mobilization of bottom sediments.
- B. No contamination of the marine environment shall result from project-related activities.
1. Appropriate materials to contain and clean potential spills shall be stored and readily available at the work site and/or aboard project-related vessels.
  2. The project manager and heavy equipment operators shall perform daily pre-work equipment inspections for cleanliness and leaks. All heavy equipment operations shall be postponed or halted should a leak be detected, and shall not proceed until the leak is repaired and the equipment is cleaned.
  3. To the greatest extent practicable, utilize biodegradable oils for equipment that would be operated in or near water.
  4. Fueling of land-based vehicles and equipment shall take place at least 50 feet away from the water, preferably over an impervious surface. Fueling of vessels shall be done at approved fueling facilities.
  5. Turbidity and siltation from project-related work shall be minimized and contained through the appropriate use of erosion control practices, effective silt containment devices, and the curtailment of work during adverse weather and tidal/flow conditions.
  6. All wastes shall be collected and contained for proper disposal at approved upland disposal sites appropriate for the material(s).
  7. When removing piles and other similarly treated wood, containment booms must fully enclose the work area. Wood debris, oils, and any other materials released into lake waters must be collected, removed, and properly disposed of at approved disposal sites.
  8. All in- and over-water wood cutting would be limited to the minimum required to remove the subject wood component, and all cutting work should be enclosed within floating containment booms.
  9. When removing piles, no actions shall be taken that would cause adhering sediments to return to lake waters.
  10. Above-water containment shall be installed around removed piles to prevent sediment laden waters from returning to lake waters.
  11. Construction staging (including stocking of materials, etc.) will occur on the supply barge.
  12. All Exposed wood to be used on the project will be treated with a cheminite treatment.

DETAIL 1.1

DETAIL 1.2

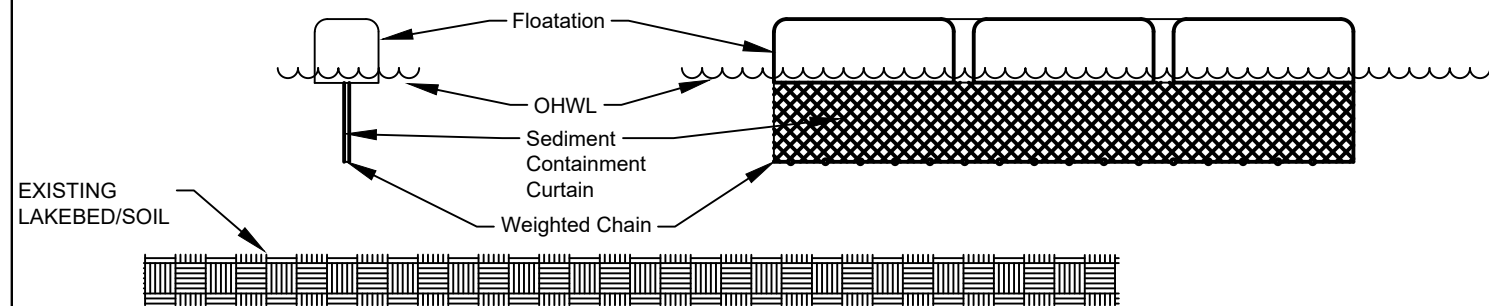

DETAIL 1.1 & 1.2



Seaborn Pile Driving  
1080 W Ewing St  
Seattle, WA 98119

Office: 206-236-1700 ext. 3  
www.seabornpiledriving.com

Scope of Work: We propose to install (18) new 8" steel piles, permit (1) existing PWC lift, a walkway & extension with grated decking material. We will also install a platform lift, a boat lift and a dual jetski lift.

County: King County  
Location: Lake Washington

Applicant: Lin Residence  
8630 N. Mercer Way  
Mercer Island, WA 98040

Datum: CORPS OF ENGINEERS 1919  
NW Quarter Of Section 07, Township 24, Range 05

Adjacent Owners:  
MORGAN MICHAEL E & LINDA R  
8646 N MERCER WAY 98040  
RUAN HANG+QIAOZHEN LU  
8620 N MERCER WAY 98040

**SHEET**  
**A6.0**

# MITIGATION PLAN

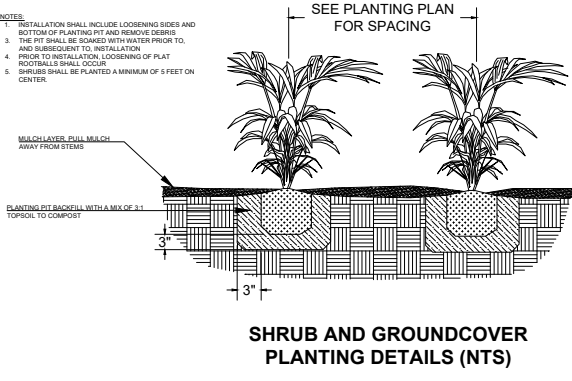
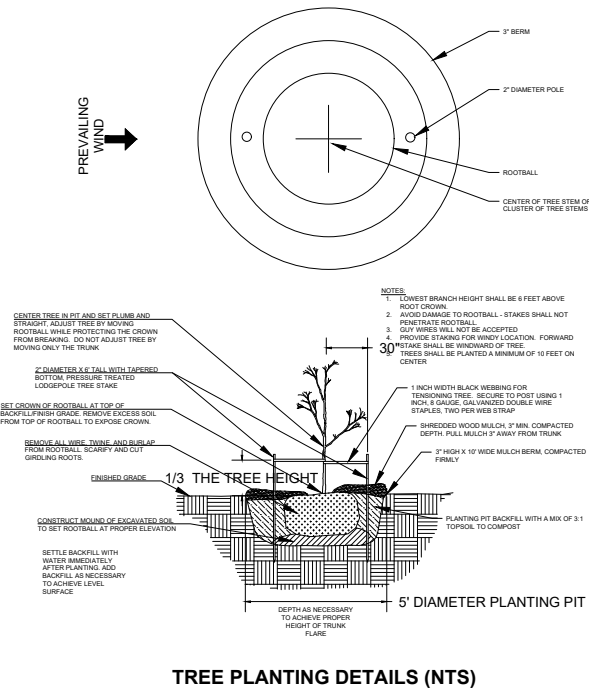
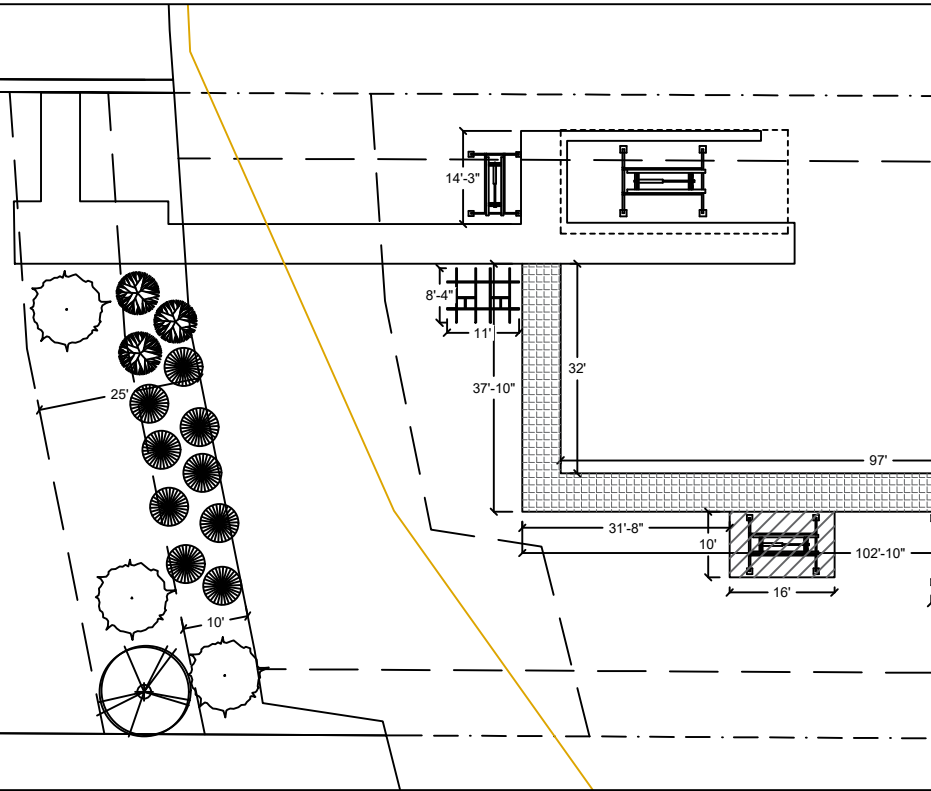

- Notes:**
1. Shrubs are show, and shall be planted, at least five feet on center. Trees are show, and shall be planted, at least ten feet to center.
  2. The property owner will implement and abide by the shoreline planting plan. The plants shall be installed before or concurrent with the work authorized by this permit. A report, as-built drawing and photographs demonstrating the plants have been installed or a report on the status of project construction will be submitted to the U.S. Army Corps of Engineers, Seattle District, Regulatory Branch, within 12 months from the date of permit issuance. This reporting requirement may be met by completing and submitting a U.S. Army Corps of Engineers approved Report for Mitigation Work Completion form.
  3. The property owner will maintain and monitor the survival of installed shoreline plantings for five years after the U.S. Army Corps of Engineers accepts the as-built report. Installed plants shall achieve 100% survival during monitoring Years 1 and 2. Installed plants shall achieve at least 80% survival during monitoring Years 3, 4 and 5. Percent survival is based on the total number of plants installed in accordance with the approved riparian planting plan. Individual plants that die will be replaced with native riparian species in order to meet the survival performance standards.
  4. The property owner will provide annual monitoring reports for five years (Monitoring Years 1-5). Each annual monitoring report will include written and photographic documentation on plant mortality and replanting efforts and will document whether the performance standards are being met. Photos will be taken from established points and used repeatedly for each monitoring year. In addition to photos at designated points, photo documentation will include a panoramic view of the entire planting area. Submitted photos will be formatted on standard 8 1/2 x 11" paper, dated with the date the photo was taken, and clearly labeled with the direction from which the photo was taken. The photo location points will be identified on an appropriate drawing. Annual shoreline planting monitoring reports will be submitted to the U.S. Army Corps of Engineers, Seattle District, Regulatory Branch, by November 31 of each monitoring year. This reporting requirement may be met by completing and submitting a U.S. Army Corps of Engineers approved Mitigation Planting Monitoring Report form.

## PROPOSED PLANTING SPECIES/QUANTITIES

SYMBOL	LATIN NAME	COMMON NAME	QTY	SIZE
	<i>Thuja picatta</i>	Western Redcedar	1	3 ft
	<i>Rosa nutkana</i>	Nootka Rose	3	1 Gallon
	<i>Salix sitchensis</i>	Sitka Willow	9	1 Gallon
	<i>Salix lasiandra</i>	Pacific Willow	3	3 ft

PLANTS: Shrubs to be installed 5ft on center and trees to be installed 10ft on center.



Seaborn Pile Driving  
1080 W Ewing St  
Seattle, WA 98119  
Office: 206-236-1700 ext. 3  
www.seabornpiledriving.com

Scope of Work: We propose to install (18) new 8" steel piles, permit (1) existing PWC lift, a walkway & extension with grated decking material. We will also install a platform lift, a boat lift and a dual jetski lift.

County: King County  
Location: Lake Washington

Applicant: Lin Residence  
8630 N. Mercer Way  
Mercer Island, WA 98040

Datum: CORPS OF ENGINEERS 1919  
NW Quarter Of Section 07, Township 24, Range 05

Adjacent Owners:  
MORGAN MICHAEL E & LINDA R  
8646 N MERCER WAY 98040

RUAN HANG-QIAOZHEN LU  
8620 N MERCER WAY 98040

Created: 05-26-2021  
Last Updated: 7/22/2022 9:11 AM Zion

**SHEET A7.0**

NWS-2021-XXX  
PAGE 7 OF 12



# EXISTING PLANT PLAN

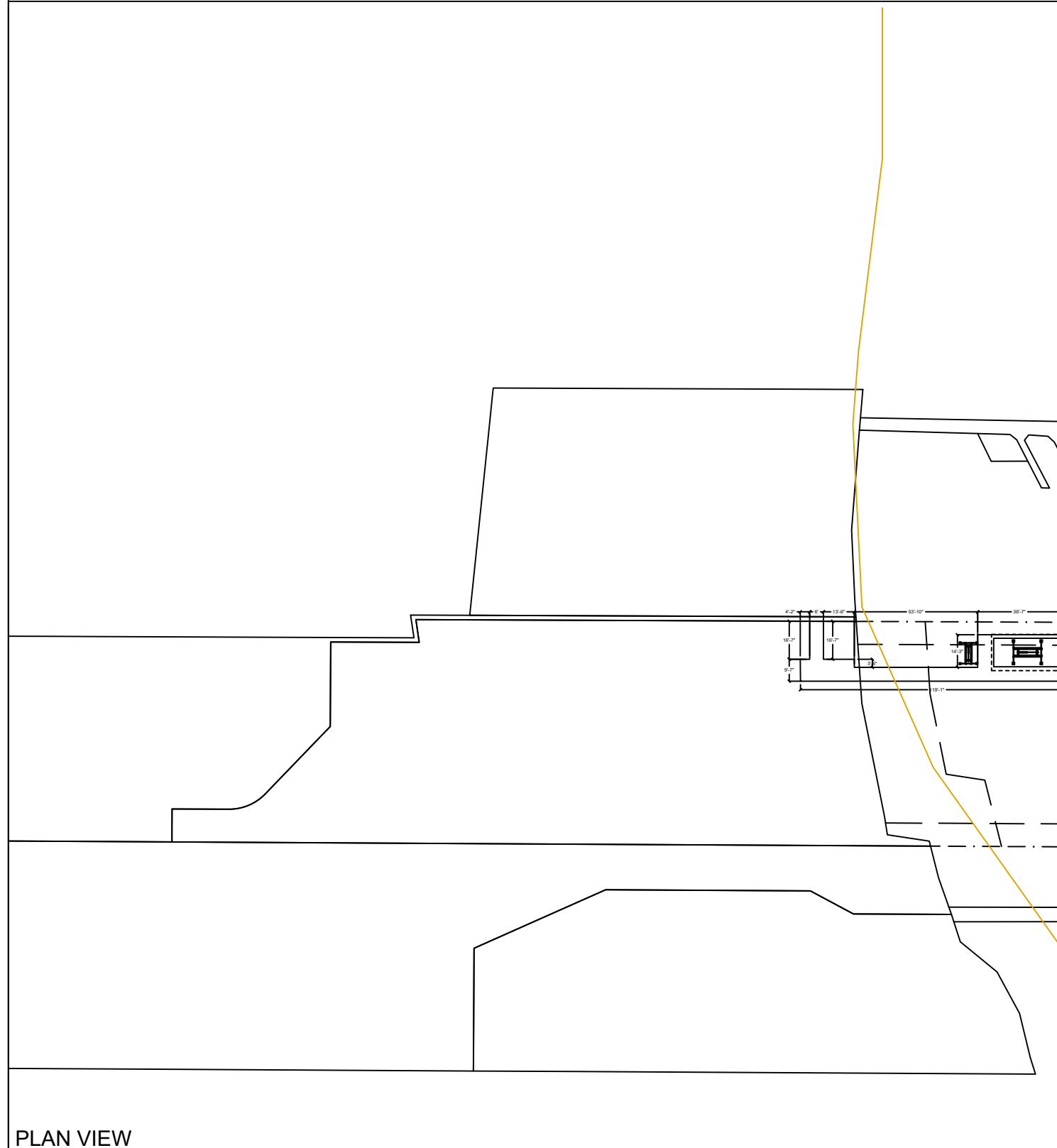

**NO EXISTING PLANTINGS**

PLAN VIEW

EXISTING PLANTS TABLE



Seaborn Pile Driving  
1080 W Ewing St  
Seattle, WA 98119

Office: 206-236-1700 ext. 3  
www.seabornpiledriving.com

Scope of Work: We propose to install (18) new 8" steel piles, permit (1) existing PWC lift, a walkway & extension with grated decking material. We will also install a platform lift, a boat lift and a dual jetski lift.

County: King County  
Location: Lake Washington

Applicant: Lin Residence  
8630 N. Mercer Way  
Mercer Island, WA 98040

Datum: CORPS OF ENGINEERS 1919  
NW Quarter Of Section 07, Township 24, Range 05

Adjacent Owners:  
MORGAN MICHAEL E & LINDA R  
8646 N MERCER WAY 98040

RUAN HANG+QIAOZHEN LU  
8620 N MERCER WAY 98040

Created: 05-26-2021  
Last Updated: 7/21/2022 1:16 PM Dray

**SHEET  
A8.0**



# GENERAL NOTES:

## MATERIALS SPEC LIST:

### Boat Lifts:

- \* SL10014ARW - 158" x 129"
- \* SL8012ARW - 120" x 192"
- \* SL2008AR2D2 - 100" x 132" (dual jet ski)
- \* New canopy covers will be constructed with translucent material

### Thruflow Decking Material: FRPP - Fiberglass reinforced polypropylene

Light permeable percentage:

- \* Surface - 43%
- \* 18" Dock Height - 61%

### PILES:

- \* All new piles are epoxy coated Steel piles \*size varies, see plan set

### SEWER:

- \* All sewer is field verified by probing the lake bed manually during the allowed work windows for the area.

## CODE REFERENCES: Mercer Island

**We are applying for the permit to be reviewed under the:**

“Development Standards for New and Expanded Moorage Facilities” per MIMC 19.13050(F)(1).

“Alternative Development Standards” per MIMC 19.13050(F)(3).

Mitigation Disturbance of bank vegetation shall be limited to the minimum amount necessary to accomplish the project. Disturbed bank vegetation shall be replaced with native, locally adapted herbaceous and/or woody vegetation. Herbaceous plantings shall occur within 48 hours of the completion of construction. Woody vegetation components shall be planted in the fall or early winter, whichever occurs first. The applicant shall take appropriate measures to ensure revegetation success;

Last permit issued for property: BLDG Permit

Dock established/constructed: 1959 Sewer Easement



Seaborn Pile Driving  
1080 W Ewing St  
Seattle, WA 98119

Office: 206-236-1700 ext. 3  
www.seabornpiledriving.com

Scope of Work: We propose to install (18) new 8" steel piles, permit (1) existing PWC lift, a walkway & extension with grated decking material. We will also install a platform lift, a boat lift and a dual jetski lift.

County: King County  
Location: Lake Washington

Applicant: Lin Residence  
8630 N. Mercer Way  
Mercer Island, WA 98040

Datum: CORPS OF ENGINEERS 1919  
NW Quarter Of Section 07, Township 24, Range 05

Adjacent Owners:  
MORGAN MICHAEL E & LINDA R  
8646 N MERCER WAY 98040

Last Updated: 7/21/2022 1:16 PM Dray

Created: 05-26-2021

**SHEET  
A9.0**

Plotted: Nov 11, 2021 - 4:48pm gmachuca  
 N: \2021\2100134 Seaborn Pile Driving On-Call\2021 Projects\Lin-Melina\KPF Drawings\CURRENT\LIN1\_S1.1-STRUCTURAL NOTES.dwg  
 Layout: LIN1\_S1.1-STRUCTURAL NOTES

## GENERAL

- ALL CONSTRUCTION SHALL CONFORM TO THESE PLANS.
- CONTRACTOR SHALL VERIFY ALL LEVELS, DIMENSIONS, AND EXISTING CONDITIONS IN THE FIELD BEFORE PROCEEDING. CONTRACTOR SHALL NOTIFY THE ENGINEER OF ANY DISCREPANCIES OR FIELD CHANGES PRIOR TO INSTALLATION OR FABRICATION. IN CASE OF DISCREPANCIES BETWEEN THE EXISTING CONDITIONS AND THE DRAWINGS, THE CONTRACTOR SHALL OBTAIN DIRECTION FROM THE ENGINEER BEFORE PROCEEDING. DIMENSIONS NOTED AS PLUS OR MINUS (±) OR REF INDICATE UNVERIFIED DIMENSIONS AND ARE APPROXIMATE. NOTIFY ENGINEER IMMEDIATELY OF CONFLICTS OR EXCESSIVE VARIATIONS FROM INDICATED DIMENSIONS, NOTED DIMENSIONS TAKE PRECEDENCE OVER SCALED DIMENSIONS - DO NOT SCALE DRAWINGS. DIMENSIONS OF EXISTING CONDITIONS ARE BASED ON RECORD DRAWINGS AND ARE TO BE FIELD-VERIFIED BY THE CONTRACTOR.
- CONTRACTOR SHALL PROVIDE ADEQUATE SHORING AND BRACING OF ALL STRUCTURAL MEMBERS AND EXISTING MEMBERS, AS REQUIRED, AND IN A MANNER SUITABLE TO WORK SEQUENCE. TEMPORARY SHORING AND BRACING SHALL NOT BE REMOVED UNTIL ALL FINAL CONNECTIONS HAVE BEEN COMPLETED IN ACCORDANCE WITH THE DRAWINGS AND MATERIALS HAVE ACHIEVED DESIGN STRENGTH.
- CONTRACTOR SHALL BE RESPONSIBLE FOR ALL SAFETY PRECAUTIONS AND THE METHODS, TECHNIQUES, SEQUENCES AND PROCEDURES REQUIRED TO PERFORM THE WORK.
- ALL MATERIALS SHALL BE NEW, UNO.
- ALL WORK SHALL BE PERFORMED IN STRICT ACCORDANCE WITH THE DRAWINGS, NOTES, AND MANUFACTURER RECOMMENDATIONS. IF THERE ARE ANY CONFLICTS BETWEEN THESE DOCUMENTS, THE ENGINEER SHALL BE CONTACTED FOR DIRECTION.
- THE CONTRACTOR SHALL CAREFULLY DECONSTRUCT EXISTING ELEMENTS AS NECESSARY TO ACCESS THE WORK AREAS. SUCH DECONSTRUCTION MAY INCLUDE, INTERIOR AND EXTERIOR FINISHES. ALL DECONSTRUCTION ELEMENTS SHALL BE RECONSTRUCTED TO MATCH THE ORIGINAL APPEARANCE AND MEET THE REQUIREMENTS OF THE INTERNATIONAL BUILDING CODE.
- ALL BOAT COVERS AND LIFTS SHALL BE FREESTANDING AND SHALL NOT BE ATTACHED TO THE DOCK, UNLESS NOTED OTHERWISE.

## CODES AND STANDARDS

- ALL METHODS AND MATERIALS SHALL CONFORM TO THE INTERNATIONAL BUILDING CODE, 2018 EDITION.
- AMERICAN SOCIETY OF CIVIL ENGINEERS STANDARD 7-16 (ASCE) MINIMUM DESIGN LOADS FOR BUILDINGS AND OTHER STRUCTURES.
- WOOD WORK SHALL CONFORM TO THE NATIONAL DESIGN SPECIFICATION (NDS) 2018 EDITION.
- AMERICAN SOCIETY FOR TESTING AND MATERIALS, CURRENT EDITION

## DESIGN CRITERIA

WIND DESIGN: WIND LOAD IS BASED ON ASCE CHAPTER 29 WITH THE FOLLOWING FACTORS

EXPOSURE CATEGORY = D      RISK CATEGORY = II  
 $V_{3s} = 98\text{MPH}$       WIND IMPORTANCE FACTOR,  $I_w = 1.0$

VESSEL: LENGTH = 50 FT  
 FREEBOARD = 15 FT

WAVE LOADS: P = 328 LBS

LIVE LOADS: LIVE LOAD = 40 PSF  
 SNOW LOAD = 25 PSF

SEISMIC LOADS: DOCK PILING R = 2.0  
 SEISMIC IMPORTANCE - 1.0  
 $SD1 = 0.613g$

## STRUCTURAL STEEL

- ALL MISCELLANEOUS STEEL SHAPES AND PLATES, EXCEPT AS NOTED BELOW, SHALL CONFORM TO ASTM 36.
- ALL WF SHAPES SHALL CONFORM TO ASTM A992,  $F_y = 50\text{ KSI}$
- ALL PILES SHALL CONFORM TO ASTM A252 GRADE 3,  $F_y = 45\text{ KSI}$
- ALL BOLTS SHALL BE ASTM A307, UNO.
- ALL NUTS SHALL BE ASTM A563, UNO.
- ALL WASHERS SHALL BE ASTM F436, UNO.
- ALL THREADED RODS SHALL CONFORM TO ASTM F155, GRADE 36.
- ALL STEEL MEMBERS AND FASTENERS THAT ARE NOT COATED SHALL BE HOT DIPPED GALVANIZED IN ACCORDANCE WITH ASTM A153 AS APPLICABLE.

## WELDING

- ALL WELDING SHALL PERFORMED BY WELDERS QUALIFIED FOR THE WELD AND POSITION SHOWN IN ACCORDANCE WITH AWS AND HAVING CURRENT CERTIFICATION FROM WABO.
- ALL WELDS SHALL BE PERFORMED WITH PROCEDURES PREQUALIFIED OR QUALIFIED IN ACCORDANCE WITH AWS D1.1.
- THE WELDS SHOWN ARE FOR THE FINAL CONNECTIONS, FIELD WELD SYMBOLS ARE SHOWN WHERE FIELD WELDS ARE REQUIRED BY THE STRUCTURAL DESIGN. THE CONTRACTOR IS RESPONSIBLE FOR DETERMINING IF A WELD SHOULD BE SHOP OR FIELD WELDED IN ORDER TO FACILITATE THE STRUCTURAL STEEL ERECTION.
- WELDING ELECTRODES SHALL BE 70 KSI STRENGTH AND SHALL BE "LOW-HYDROGEN ELECTRODES."

## WOOD

- EACH PIECE OF LUMBER SHALL BEAR A STAMP INDICATING A GRADE MARK OF THE WEST COAST LUMBER INSPECTION BUREAU (WCLIB), WESTERN WOOD PRODUCTS ASSOCIATION (WWPA), OR OTHER AGENCY ACCREDITED BY THE AMERICAN STANDARD COMMITTEE (ALSC).
- DIMENSION LUMBER SHALL BE P.T. DOUG-FIR NO 2 OR BETTER.
- STRUCTURAL GLUED LAMINATED TIMBER SHALL BE AC.AC 20F-V12.
- WOOD SHALL BE SEASONED DRY WITH A MAXIMUM MOISTURE CONTENT OF 19%.
- PRESERVATIVE TREATED WOOD SHALL CONFORM TO THE AMERICAN WOOD PROTECTION ASSOCIATION (AWPA) UC4A. ALL WOOD SHALL BEAR A TREATMENT IDENTIFICATION MARK BY THE CERTIFYING AGENCY.
- ALL BOLT HOLES IN WOOD MEMBERS SHALL BE A MINIMUM OF 1/32" TO MAXIMUM OF 1/16" LARGER THAN THE BOLT DIAMETER. PROVIDE PLATE WASHERS WHERE NUTS BEAR ON WOOD. CUT WASHERS SHALL MEASURE 2 1/4" x 3/16" THICK.

## DECKING

- GRATED DECKING SHALL BE SUNWALK 90 SERIES OR APPROVED EQUAL.

## SPECIAL INSPECTION

- ALL FULL PENETRATION WELDS SHALL BE UT TESTED BY A CERTIFIED TESTING AGENCY.

## ABBREVIATIONS

⊙	AT
AWS	AMERICAN WELDING SOCIETY
CL	CENTER LINE
CLR	CLEAR
COL	COLUMN
CONT.	CONTINUOUS
DF	DOUG FIR
EA	EACH
EX OR (E)	EXISTING
GLB	GLULAM BEAM
LLH	LONG LEG HORIZONTAL
MIN	MINIMUM
MNFR	MANUFACTURER
OC	ON CENTER
PL	PLATE
PSI	POUNDS PER SQUARE INCH
PSF	POUNDS PER SQUARE FOOT
P.T.	PRESERVATIVE TREATED
SF	SQUARE FOOT
REF	REFERENCE
SS	STAINLESS STEEL
t	THICK
TYP	TYPICAL
UNO	UNLESS NOTED OTHERWISE
VIF	VERIFY IN FIELD
WABO	WASHINGTON ASSOCIATION OF BUILDING OFFICIALS
WF	WIDE FLANGE
W/	WITH

**kpff**

2407 North 31st Street, Suite 100  
 Tacoma, Washington 98407  
 (253) 396-0150 Fax (253) 396-0162

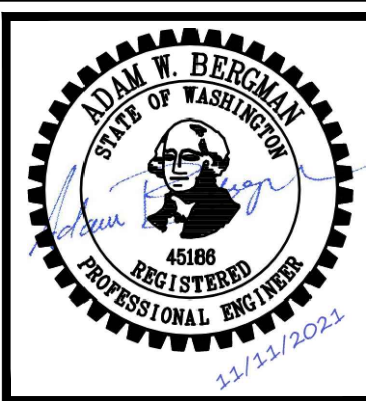

NO.	DATE	BY	REVISION

**LIN RESIDENCE**  
**8630 N. MERCER WAY MERCER ISLAND, WA 98040**

**STRUCTURAL NOTES**

DRAWN: GM	PROJECT NO.: 2100134
DESIGN: DMR	SCALE: AS SHOWN
CHECKED: AWB	DATE: 11-11-2021
DRAWING NO.	<b>S1.1</b>
SHEET NO.	<b>01 OF 03</b>

FOR PERMIT

Plotted: Nov 11, 2021 - 4:48pm  
 N: \\2021\2100134 Seaborn Pile Driving On-Call\2021 Projects\Lin-Melina\KPF\Drawings\CURRENT\LIN1\_S1.2-FRAMING PLAN.dwg  
 Layout: LIN1\_S1.2-FRAMING PLAN  
 gmachuca

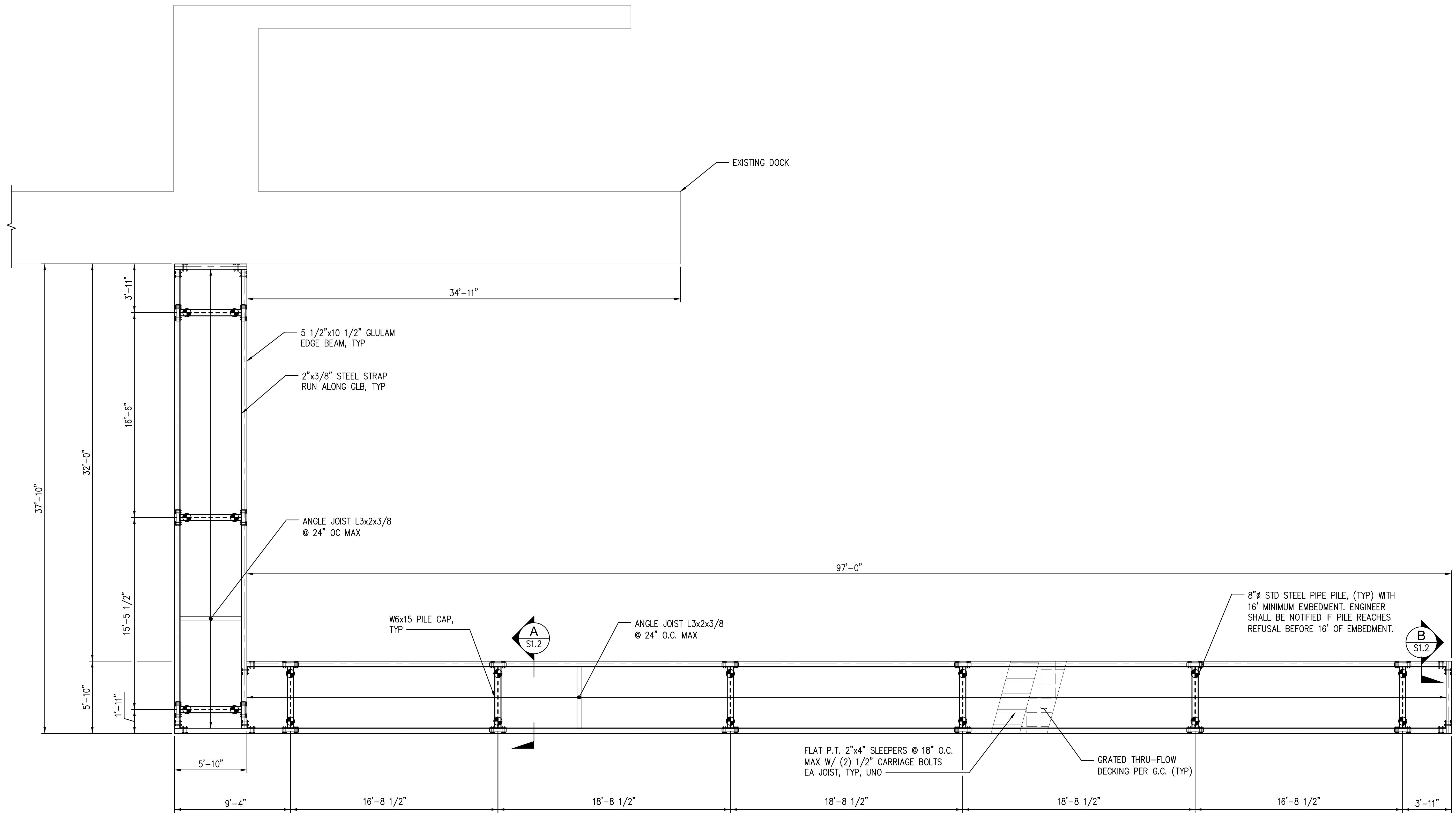

**LEGEND**

● PROPOSED 8" Ø STEEL PIPE PILES

**DOCK FRAMING PLAN**

SCALE: 1/4" = 1'-0"

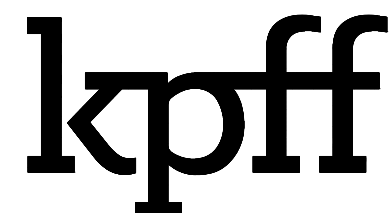

2407 North 31st Street, Suite 100  
 Tacoma, Washington 98407  
 (253) 396-0150 Fax (253) 396-0162

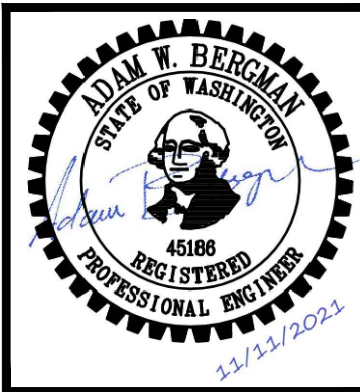

NO.	DATE	BY	REVISION

**LIN RESIDENCE**  
 8630 N. MERCER WAY MERCER ISLAND, WA 98040

**DOCK FRAMING PLAN**

DRAWN: GM	PROJECT NO.: 2100134
DESIGN: DMR	SCALE: AS SHOWN
CHECKED: AWB	DATE: 11-11-2021
DRAWING NO.	<b>S1.2</b>
SHEET NO.	<b>02 OF 03</b>

**FOR PERMIT**



Plotted: Nov 11, 2021 - 4:48pm gmachuca  
 N: \\2021\2100134 Seaborn Pile Driving On-Call\2021 Projects\Lin-Melina\KPF\Drawings\CURRENT\LIN\_S1.3-SECTIONS AND DETAILS.dwg

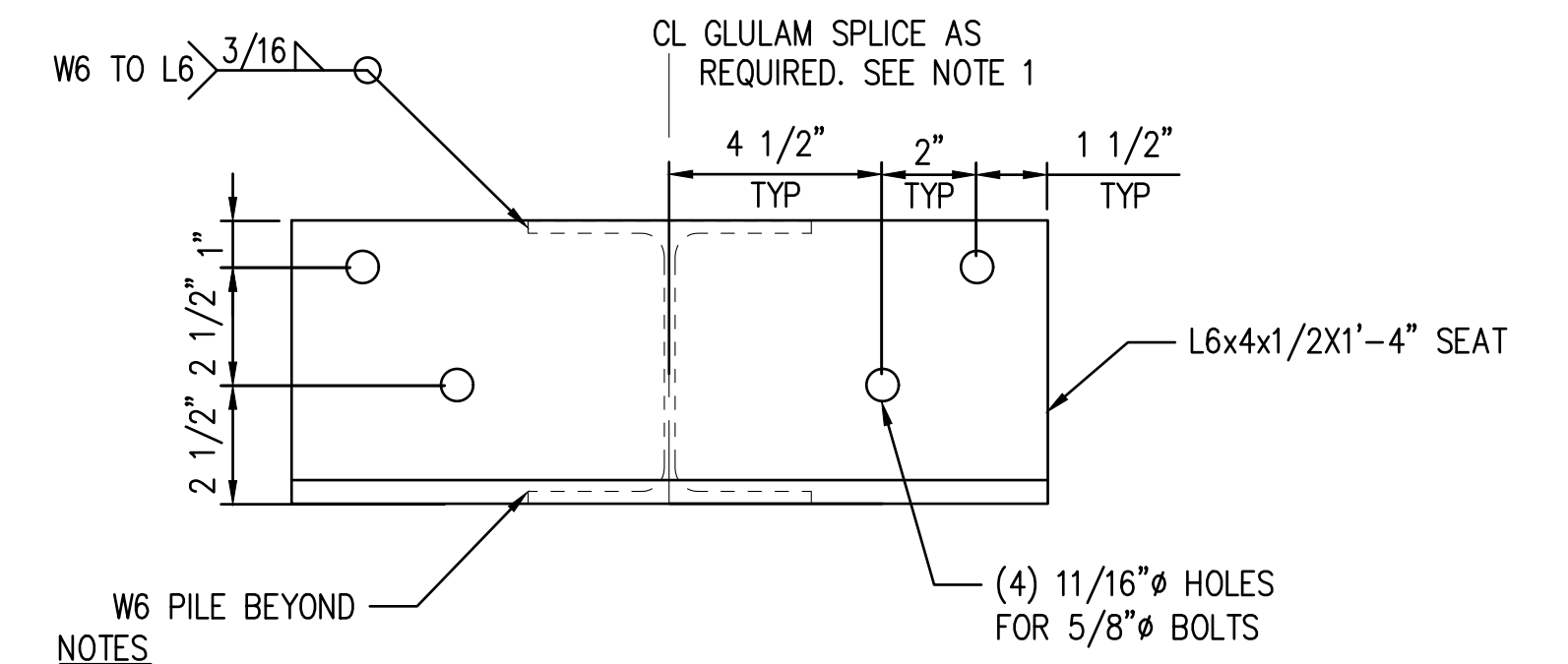
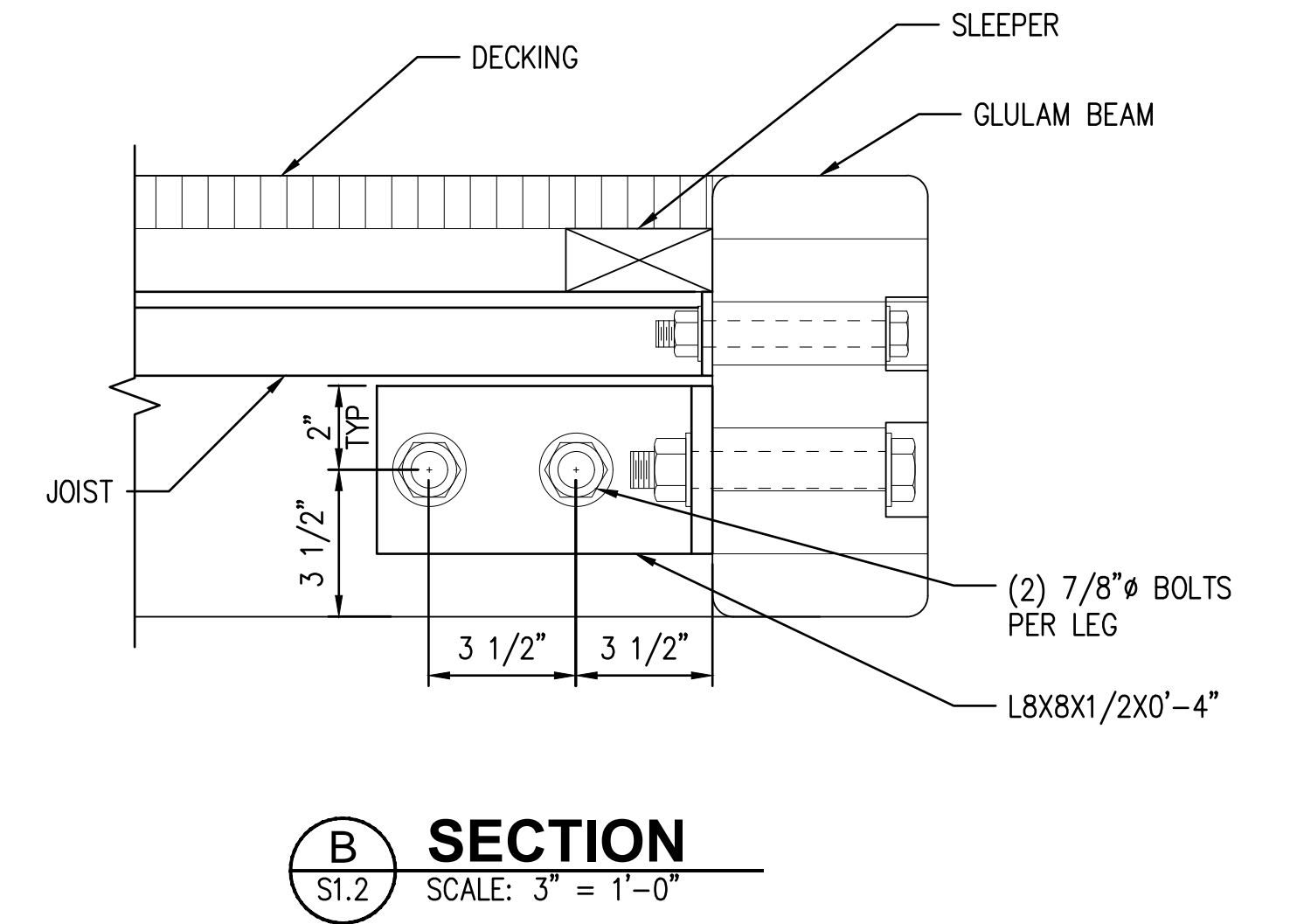
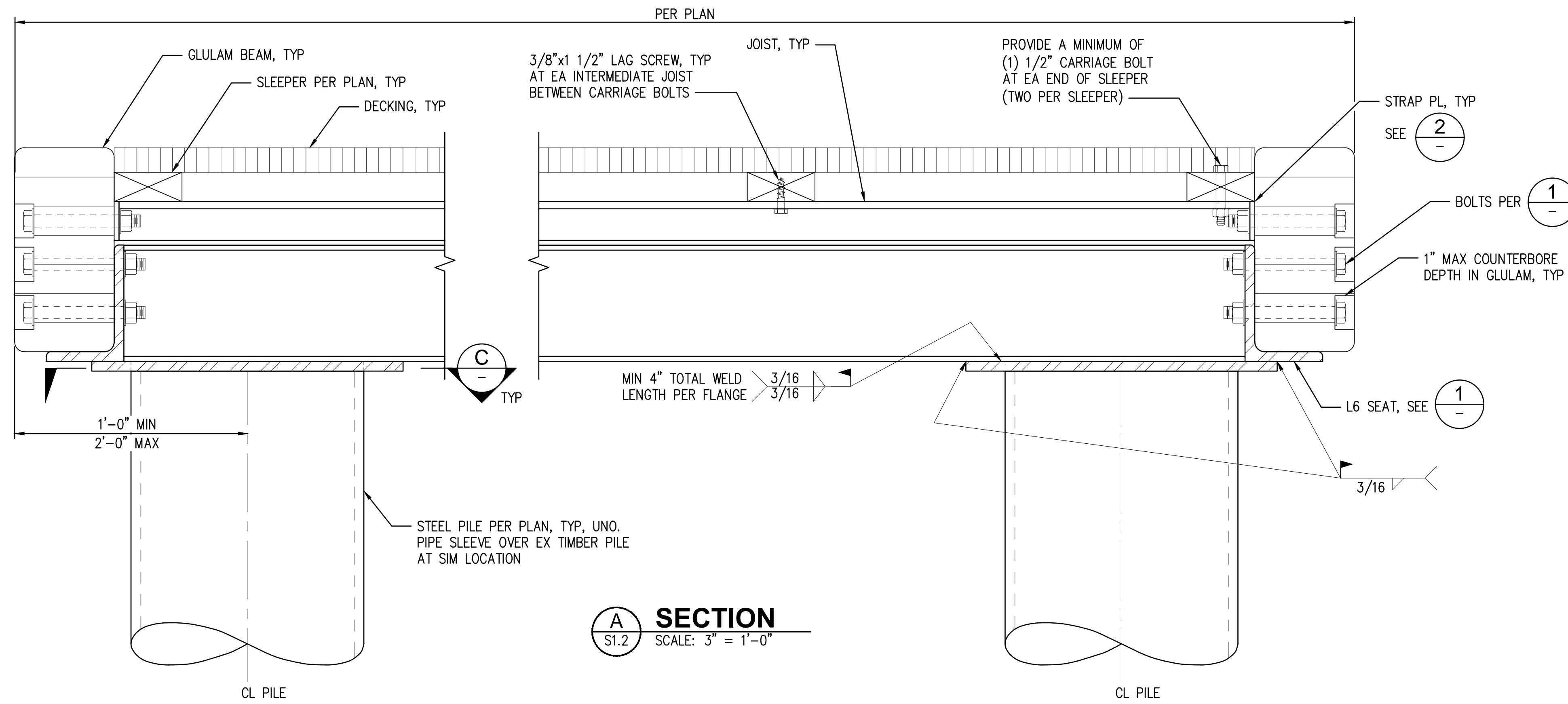

NOTES  
 1. ALL GLULAM BEAMS SHALL BE SUPPORTED  
 BY A MINIMUM OF (2) PILE CAPS

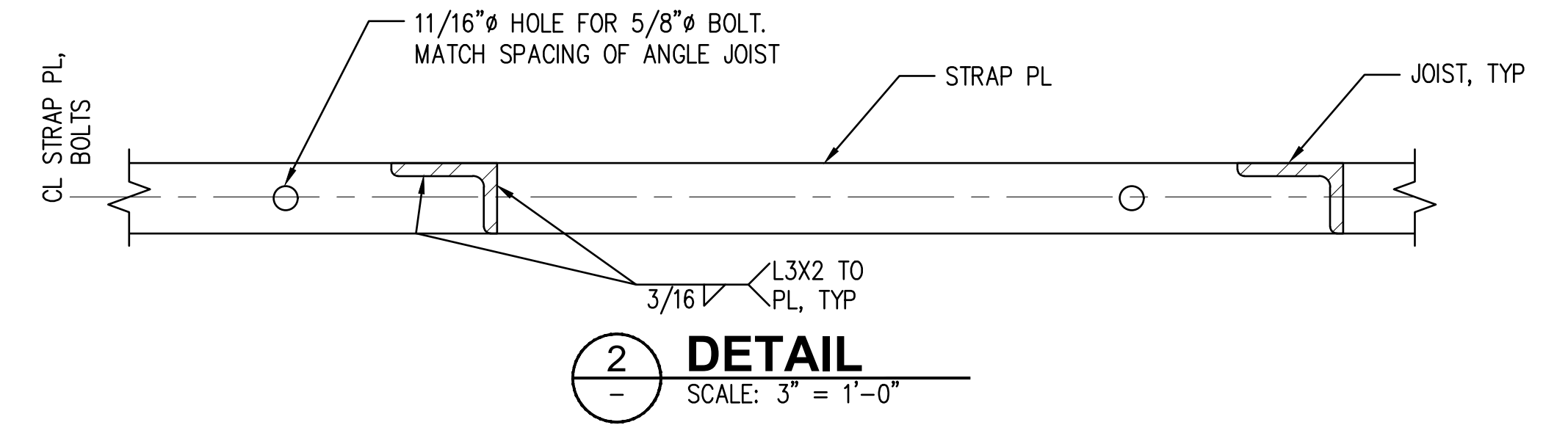
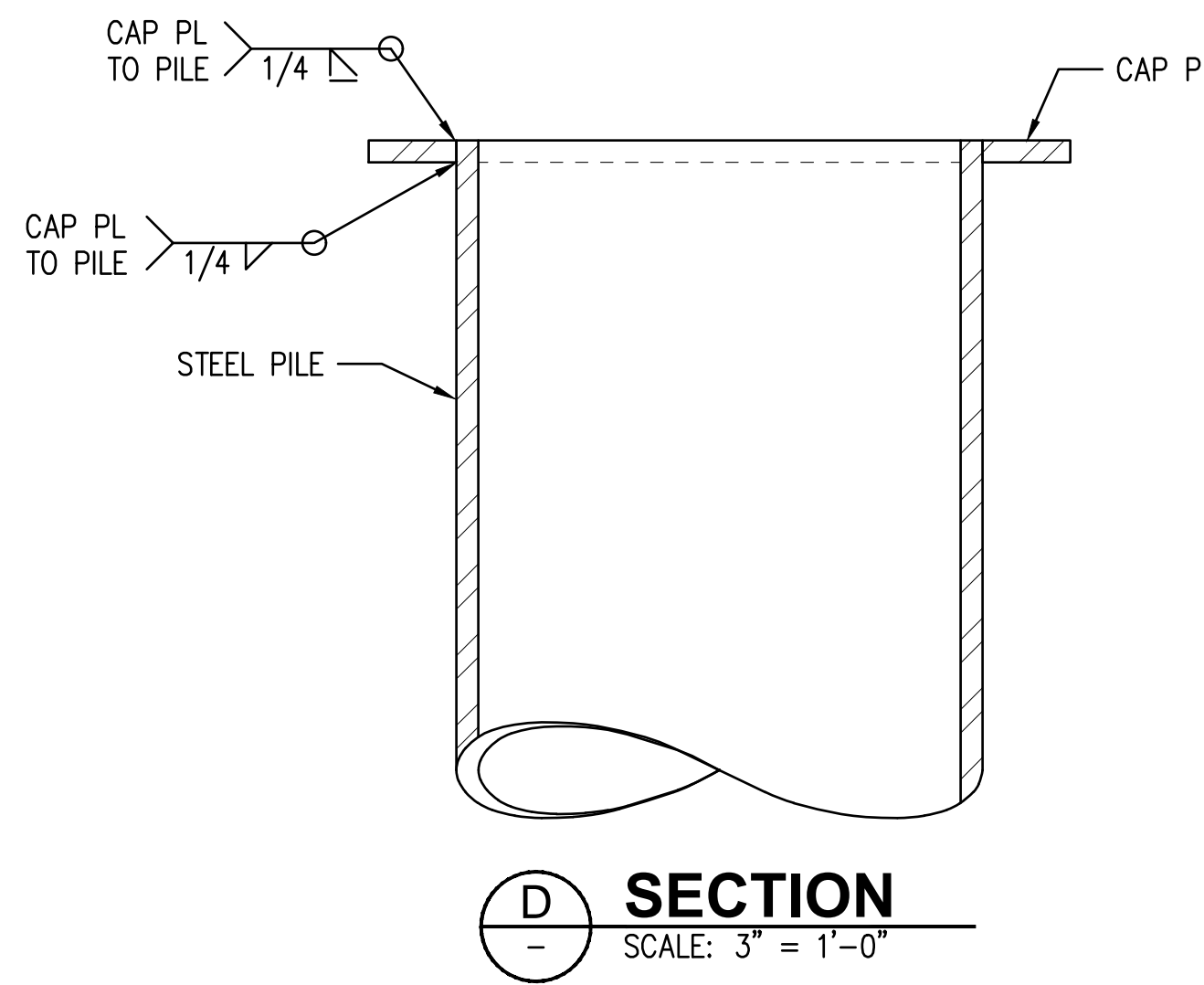
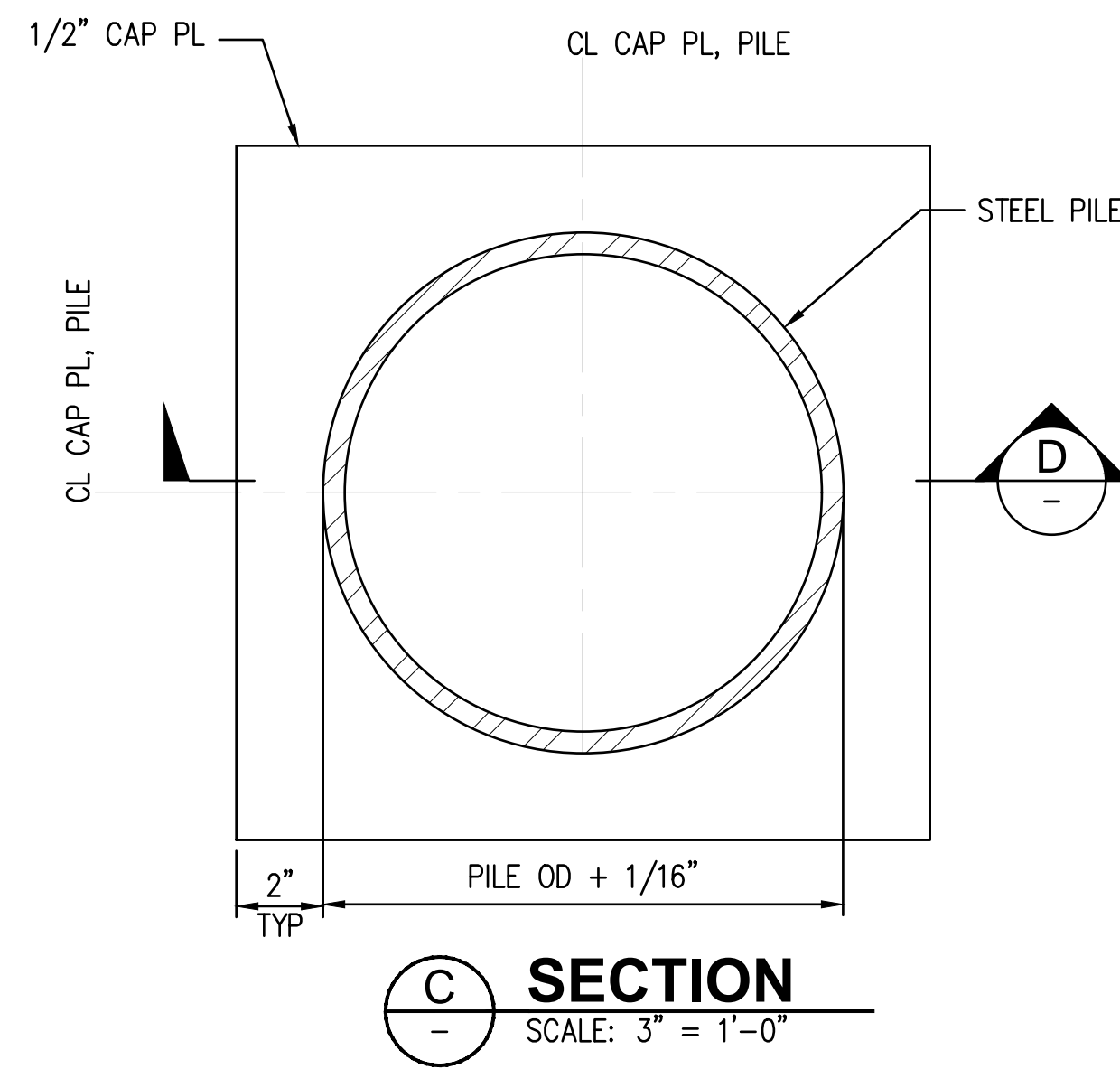

**kpff**

2407 North 31st Street, Suite 100  
 Tacoma, Washington 98407  
 (253) 396-0150 Fax (253) 396-0162

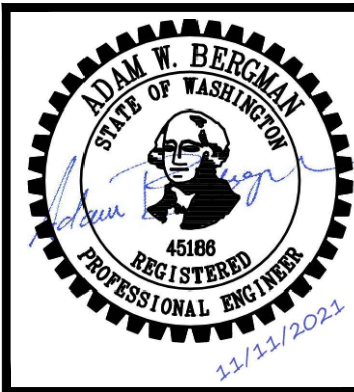

NO.	DATE	BY	REVISION

**LIN RESIDENCE**  
 8630 N. MERCER WAY MERCER ISLAND, WA 98040

**SECTIONS AND DETAILS**

DRAWN: GM	PROJECT NO.: 2100134
DESIGN: DMR	SCALE: AS SHOWN
CHECKED: AWB	DATE: 11-11-2021
DRAWING NO.	<b>S1.3</b>
SHEET NO.	<b>03 OF 03</b>

FOR PERMIT