

SITE PLAN

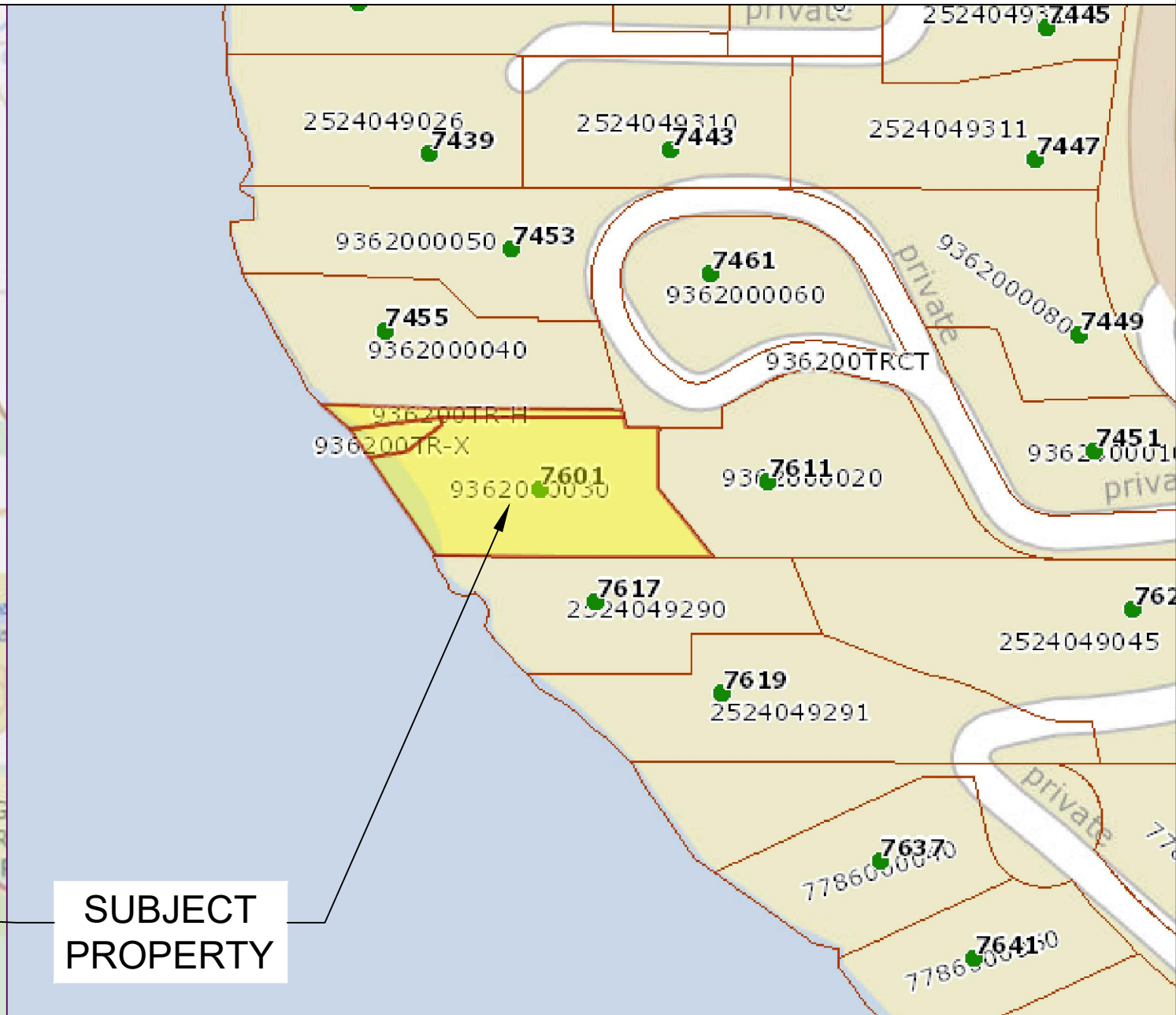
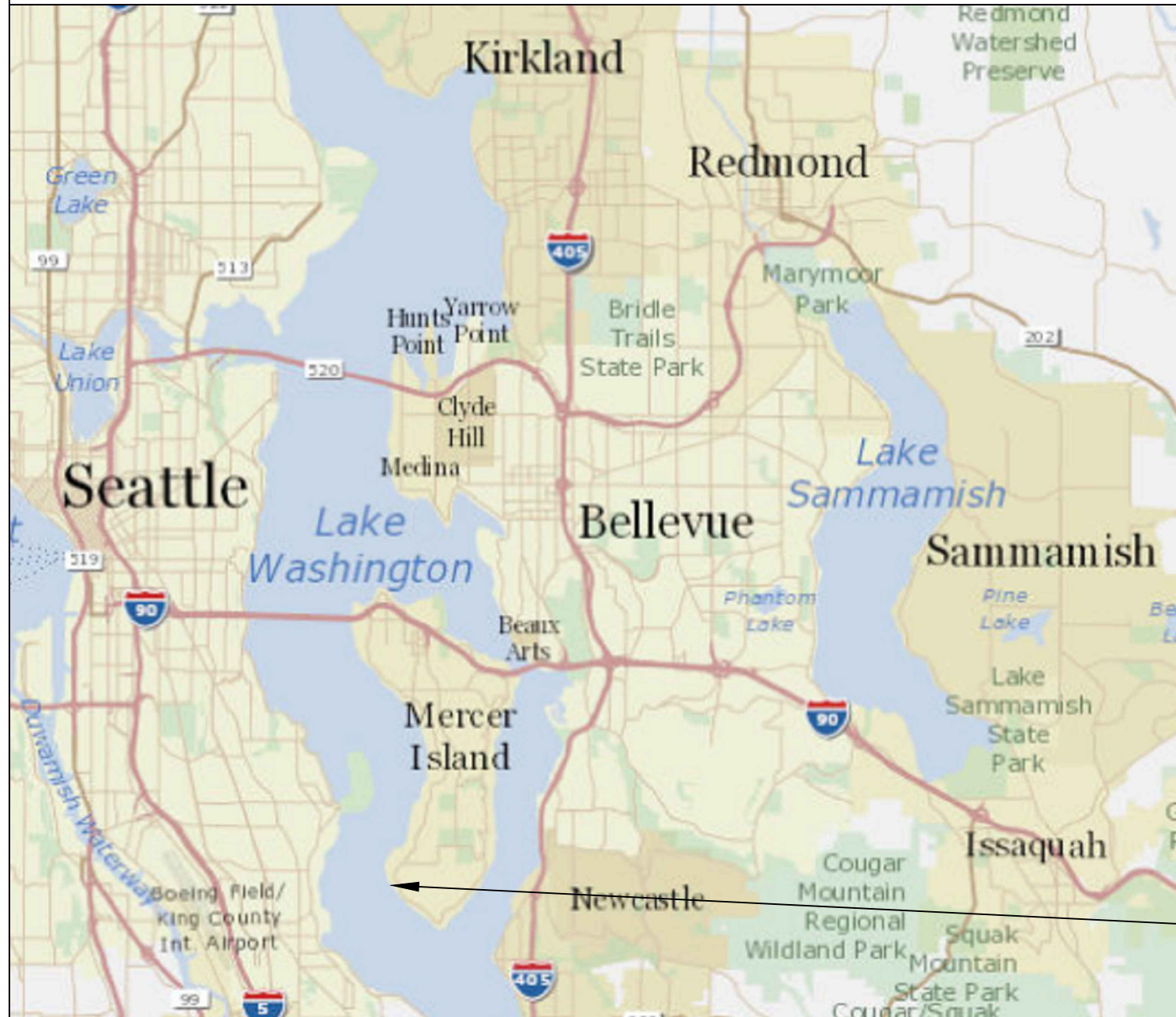

**SUBJECT
PROPERTY**

Pin: 936200-0030

Legal Description: WHITE-WILKINSON ADD LOT C MI SP #78-4-016 REC # 7805310900 TGW UND INT IN TR X SD SP TGW UND 1/7 INT IN PVT RD & 2ND CL SH LDS ADJ SD SP DAF - LOTS B & C SD PLAT

Plat Block:
Plat Lot:

Parcel:
LAT: 47.53453
LONG: -122.24246

Dock:
LAT: 47.534438
LONG: -122.242708

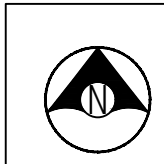

Seaborn Pile Driving
1080 W Ewing St
Seattle, WA 98119

Office: 206-236-1700 ext. 3
www.seabornpiledriving.com

Scope of Work: We propose to repair (12) existing piles and replace the existing 115'- 9" wood bulkhead and stairs with new granite rock.

County: King County
Location: Lake Washington

Applicant: Skinner Residence
7601 W. Mercer Way
Mercer Island, WA 98040

Datum: CORPS OF ENGINEERS 1919
SW Quarter Of Section 25, Township 24, Range 04

**SHEET
A1.0**

NWS-2022-767
PAGE 1 OF 13

Adjacent Owners:
INKROCK HOLDING LIMITED
7617 W MERCER WAY 98040

Last Updated: 9/16/2022 3:01 PM Zion

Created: 03/25/22

EXISTING CONDITIONS

****CLEAN UP LAKE AROUND PROJECT****

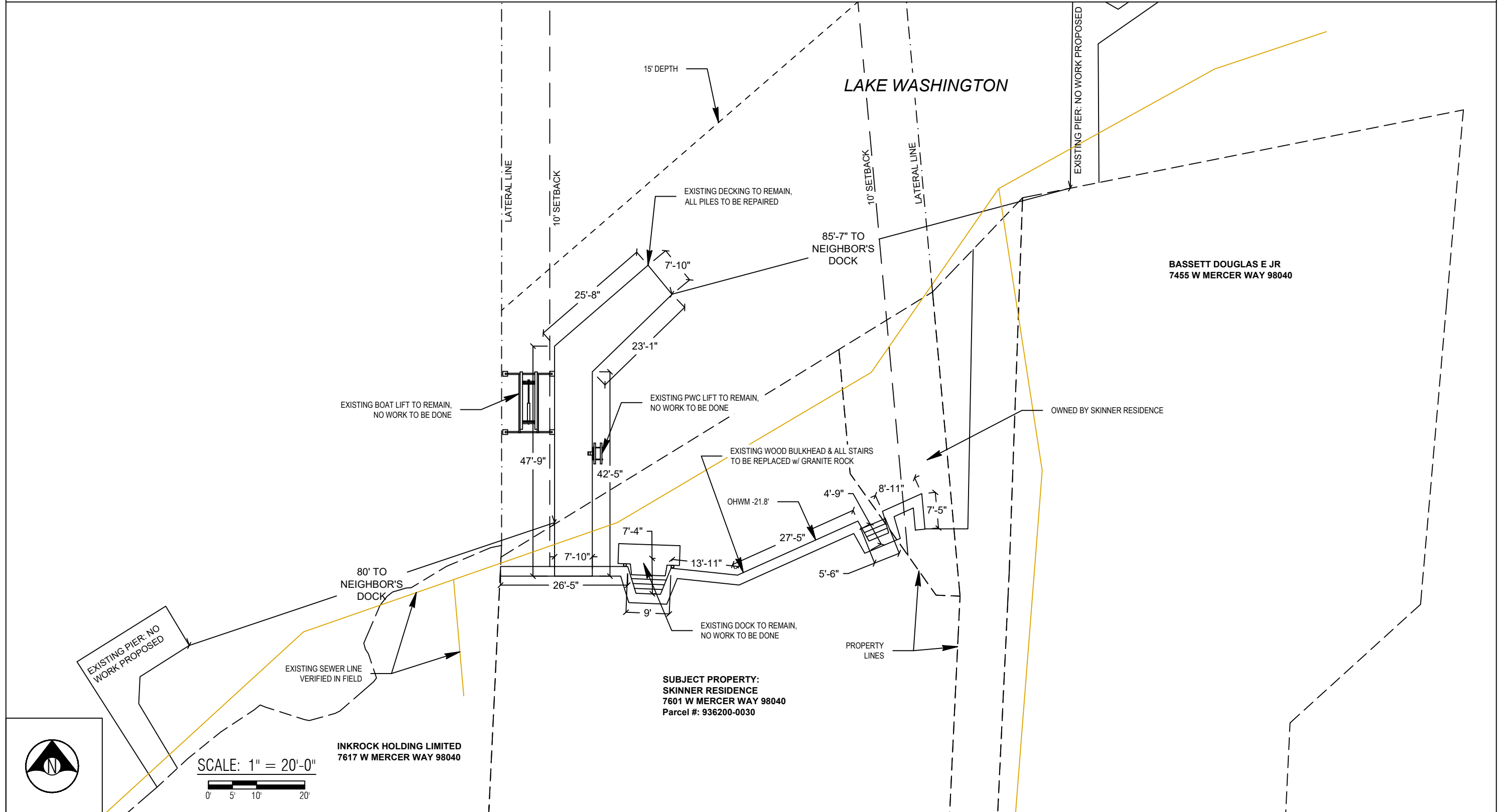

SCALE: 1" = 20'-0"
0' 5' 10' 20'

INKROCK HOLDING LIMITED
7617 W MERCER WAY 98040



Seaborn Pile Driving
1080 W Ewing St
Seattle, WA 98119

Office: 206-236-1700 ext. 3
www.seabornpiledriving.com

Scope of Work: We propose to repair (12) existing piles and replace the existing 115'- 9" wood bulkhead and stairs with new granite rock.

Datum: CORPS OF ENGINEERS 1919
SW Quarter Of Section 25, Township 24, Range 04

Applicant: Skinner Residence
7601 W. Mercer Way
Mercer Island, WA 98040

Adjacent Owners:
INKROCK HOLDING LIMITED
7617 W MERCER WAY 98040

County: King County
Location: Lake Washington

Created: 03/25/22
Last Updated: 9/16/2022 3:01 PM Zion

**SHEET
A2.0**

PROPOSED CONDITIONS

****CLEAN UP LAKE AROUND PROJECT****

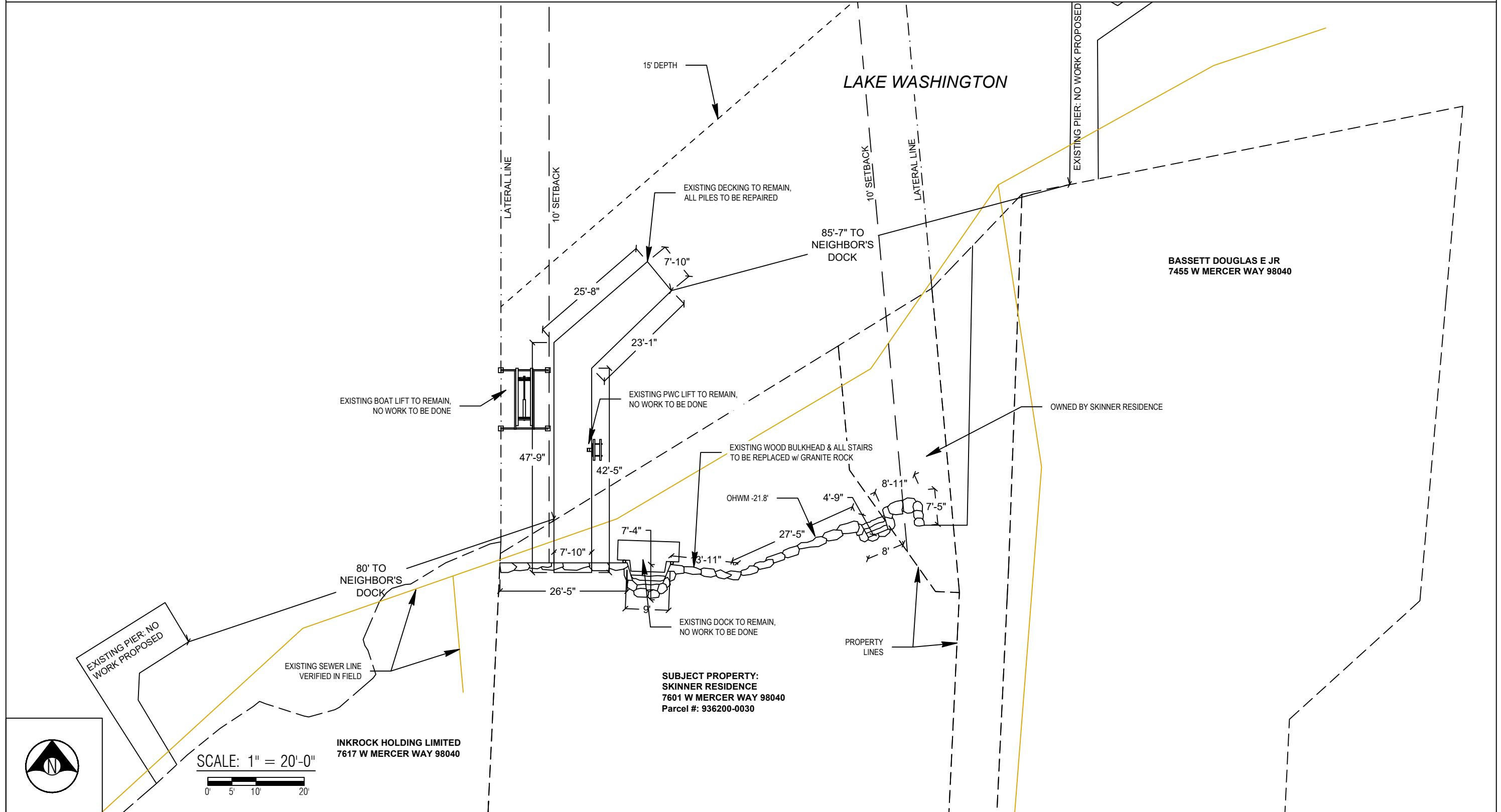

Datum: CORPS OF ENGINEERS 1919
SW Quarter Of Section 25, Township 24, Range 04

Applicant: Skinner Residence
7601 W. Mercer Way
Mercer Island, WA 98040

County: King County
Location: Lake Washington

Adjacent Owners:
IN KROCK HOLDING LIMITED
7617 W MERCER WAY 98040
BASSETT DOUGLAS E JR
7455 W MERCER WAY 98040

Created: 03/25/22
Last Updated: 9/16/2022 3:01 PM Zion



Seaborn Pile Driving
1080 W Ewing St
Seattle, WA 98119
Office: 206-236-1700 ext. 3
www.seabornpiledriving.com

Scope of Work: We propose to repair (12) existing piles and replace the existing 115'- 9" wood bulkhead and stairs with new granite rock.

**SHEET
A3.0**

PIER DETAILS - EXISTING/PROPOSED

LEGEND

EXISTING DOCK TO REMAIN

⦿ (12) EXISTING PILES - TO BE REPAIRED

561 SQFT OF DOCK - TO REMAIN, NO WORK TO BE DONE

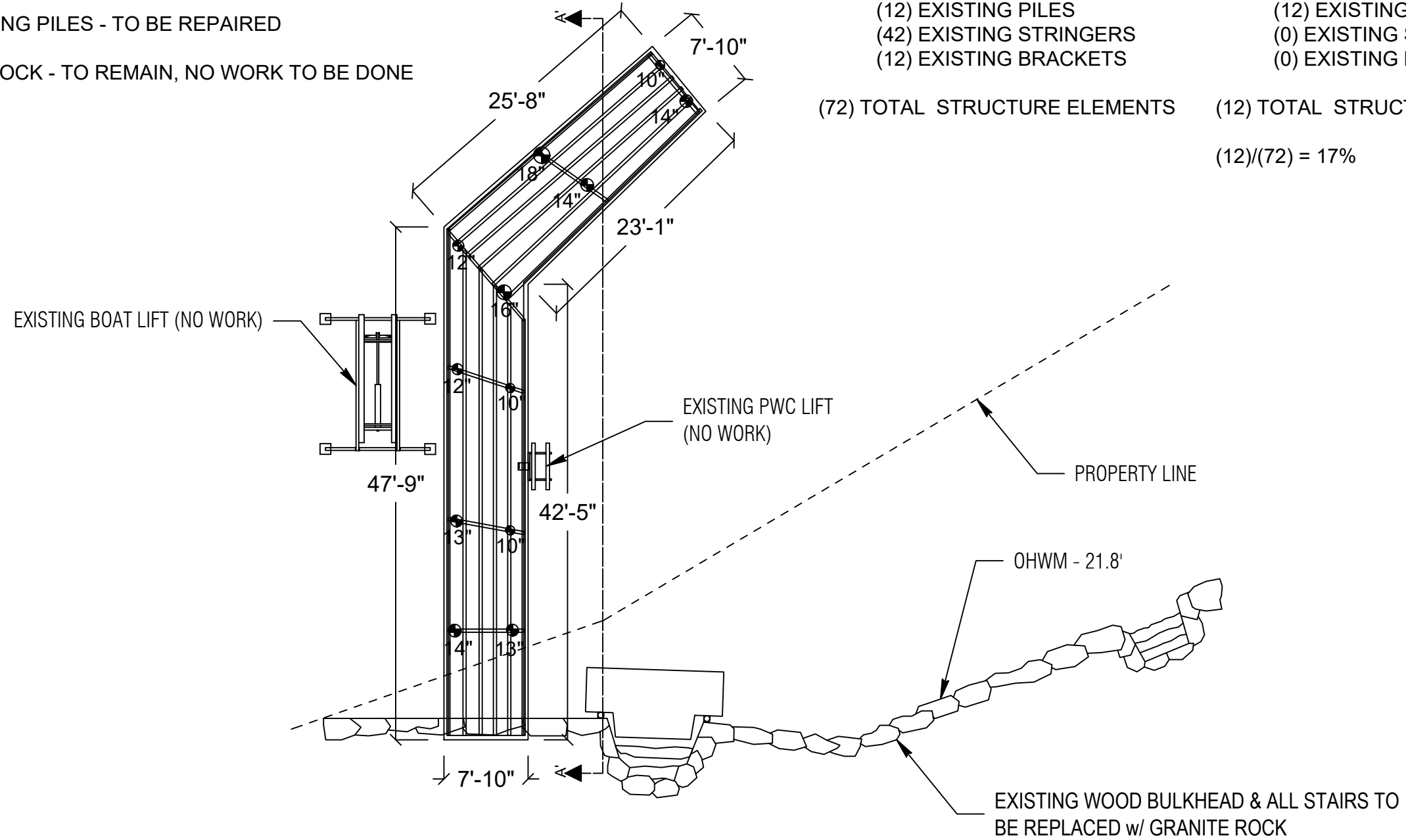

EXISTING

- (6) EXISTING CAPS
- (12) EXISTING PILES
- (42) EXISTING STRINGERS
- (12) EXISTING BRACKETS

(72) TOTAL STRUCTURE ELEMENTS

TO BE REPAIRED

- (0) EXISTING CAPS TO BE REPAIRED
- (12) EXISTING PILES TO BE REPAIRED
- (0) EXISTING STRINGERS TO BE REPAIRED
- (0) EXISTING BRACKETS TO BE REPAIRED

(12) TOTAL STRUCTURE ELEMENTS TO BE REPAIRED

(12)/(72) = 17%

PLAN VIEW



Seaborn Pile Driving
1080 W Ewing St
Seattle, WA 98119

Office: 206-236-1700 ext. 3
www.seabornpiledriving.com

Scope of Work: We propose to repair (12) existing piles and replace the existing 115'- 9" wood bulkhead and stairs with new granite rock.

King County
County: King County
Location: Lake Washington

Skinner Residence
Applicant: Skinner Residence
7601 W. Mercer Way
Mercer Island, WA 98040

CORPS OF ENGINEERS 1919
Datum: CORPS OF ENGINEERS 1919
SW Quarter Of Section 25, Township 24, Range 04

Adjacent Owners:
INKROCK HOLDING LIMITED
7617 W MERCER WAY 98040
BASSETT DOUGLAS E JR
7455 W MERCER WAY 98040

SHEET
A4.0

NWS-2022-767
PAGE 4 OF 13

Last Updated: 9/16/2022 3:01 PM Zion

Created: 03/25/22

PIER DETAILS EXISTING/PROPOSED

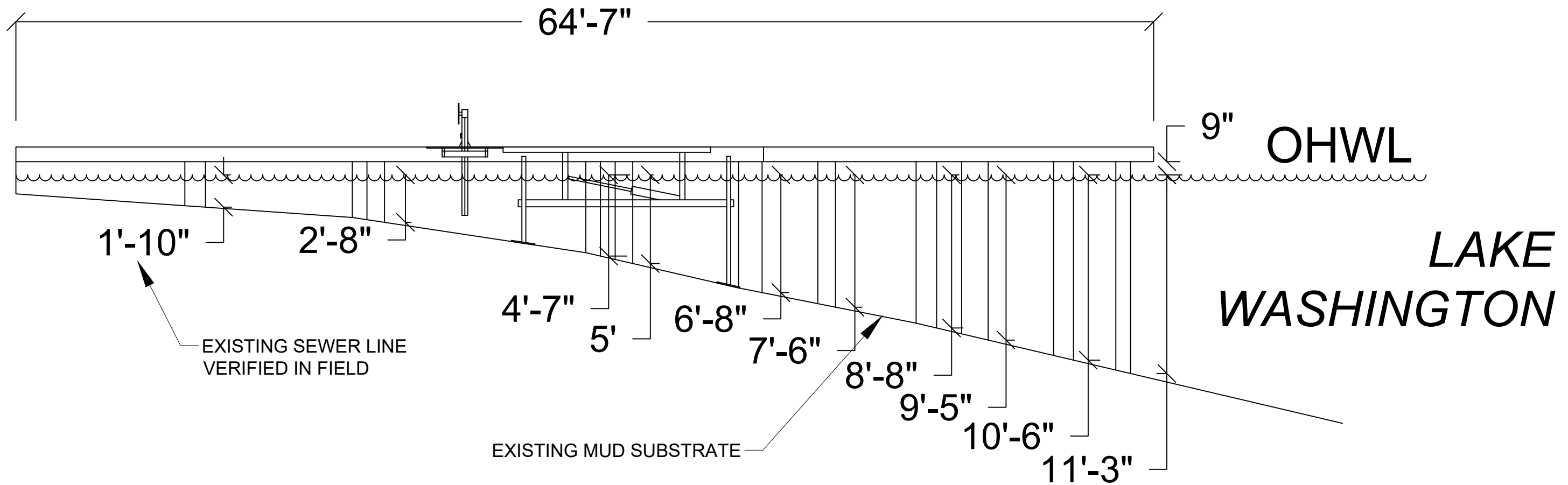

SECTION VIEW: A'-A'



Seaborn Pile Driving
1080 W Ewing St
Seattle, WA 98119

Office: 206-236-1700 ext. 3
www.seabornpiledriving.com

Scope of Work: We propose to repair (12) existing piles and replace the existing 115'- 9" wood bulkhead and stairs with new granite rock.

County: King County
Location: Lake Washington

Applicant: Skinner Residence
7601 W. Mercer Way
Mercer Island, WA 98040

Datum: CORPS OF ENGINEERS 1919
SW Quarter Of Section 25, Township 24, Range 04
Adjacent Owners:
INKROCK HOLDING LIMITED
7617 W MERCER WAY 98040
BASSETT DOUGLAS E JR
7455 W MERCER WAY 98040

SHEET
A5.0

BMP INFORMATION

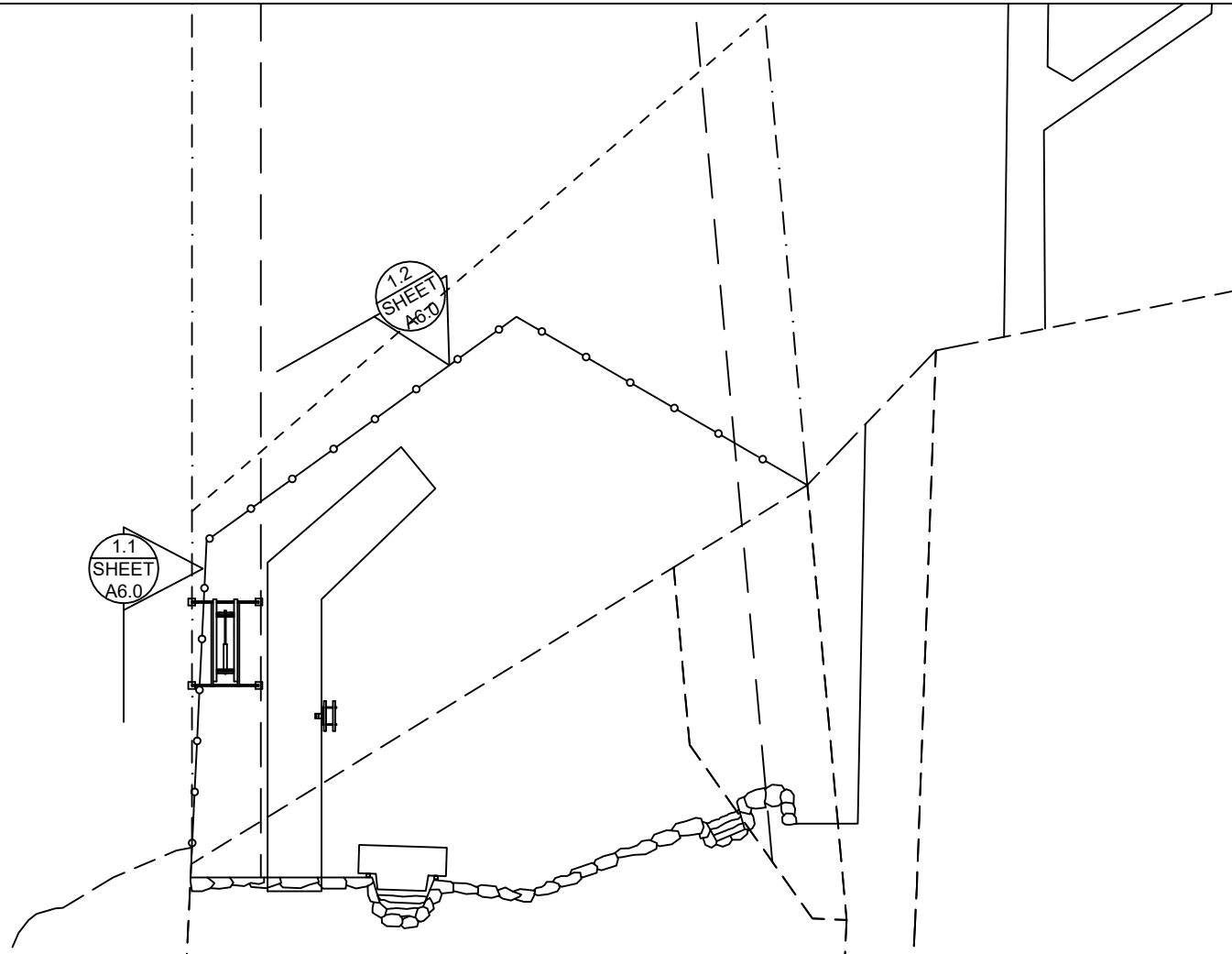

BMP NOTES:

- A. Constant vigilance shall be kept for the presence of protected fish species during all aspects of the proposed action, particularly during in-water activities such as vessel movement, deployment of anchors & spuds, pile driving, dredging, and placement of gravels and other fill.
1. The project manager shall designate an appropriate number of competent observers to survey the project site and adjacent areas for protected species, including the presence of fish as conditions allow.
 2. Visual surveys shall be made prior to the start of work each day, and prior to resumption of work following any break of more than an hour. Periodic additional visual surveys throughout the work day are strongly recommended.
 3. All in-water work shall be done during the in-water work window for the waterbody. Where there is a difference between the USCOE and WDFW work windows, the overlap of the two shall apply.
 4. All pile driving and extraction shall be postponed or halted when obvious aggregations or schooling of fish are observed within 50 yards of that work, and shall only begin/resume after the animals have voluntarily departed the area.
 5. When piloting vessels, vessel operators shall operate at speeds and power settings to avoid grounding vessels, and minimize substrate scour and mobilization of bottom sediments.
- B. No contamination of the marine environment shall result from project-related activities.
1. Appropriate materials to contain and clean potential spills shall be stored and readily available at the work site and/or aboard project-related vessels.
 2. The project manager and heavy equipment operators shall perform daily pre-work equipment inspections for cleanliness and leaks. All heavy equipment operations shall be postponed or halted should a leak be detected, and shall not proceed until the leak is repaired and the equipment is cleaned.
 3. To the greatest extent practicable, utilize biodegradable oils for equipment that would be operated in or near water.
 4. Fueling of land-based vehicles and equipment shall take place at least 50 feet away from the water, preferably over an impervious surface. Fueling of vessels shall be done at approved fueling facilities.
 5. Turbidity and siltation from project-related work shall be minimized and contained through the appropriate use of erosion control practices, effective silt containment devices, and the curtailment of work during adverse weather and tidal/flow conditions.
 6. All wastes shall be collected and contained for proper disposal at approved upland disposal sites appropriate for the material(s).
 7. When removing piles and other similarly treated wood, containment booms must fully enclose the work area. Wood debris, oils, and any other materials released into lake waters must be collected, removed, and properly disposed of at approved disposal sites.
 8. All in- and over-water wood cutting would be limited to the minimum required to remove the subject wood component, and all cutting work should be enclosed within floating containment booms.
 9. When removing piles, no actions shall be taken that would cause adhering sediments to return to lake waters.
 10. Above-water containment shall be installed around removed piles to prevent sediment laden waters from returning to lake waters.
 11. Construction staging (including stocking of materials, etc.) will occur on the supply barge.
 12. All Exposed wood to be used on the project will be treated with a cheminite treatment.

DETAIL 1.1

DETAIL 1.2

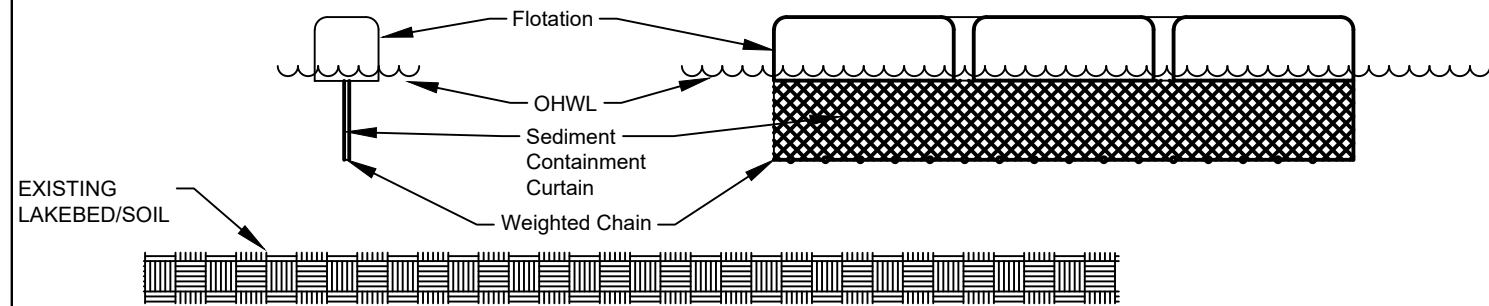

DETAIL 1.1 & 1.2



Seaborn Pile Driving
1080 W Ewing St
Seattle, WA 98119

Office: 206-236-1700 ext. 3
www.seabornpiledriving.com

Scope of Work: We propose to repair (12) existing piles and replace the existing 115'- 9" wood bulkhead and stairs with new granite rock.

County: King County
Location: Lake Washington

Applicant: Skinner Residence
7601 W. Mercer Way
Mercer Island, WA 98040

Datum: CORPS OF ENGINEERS 1919
SW Quarter Of Section 25, Township 24, Range 04

Adjacent Owners:
INKROCK HOLDING LIMITED
7617 W MERCER WAY 98040

Last Updated: 9/16/2022 3:01 PM Zion

Created: 03/25/22

BASSETT DOUGLAS E JR
7455 W MERCER WAY 98040

SHEET
A6.0

MITIGATION PLAN

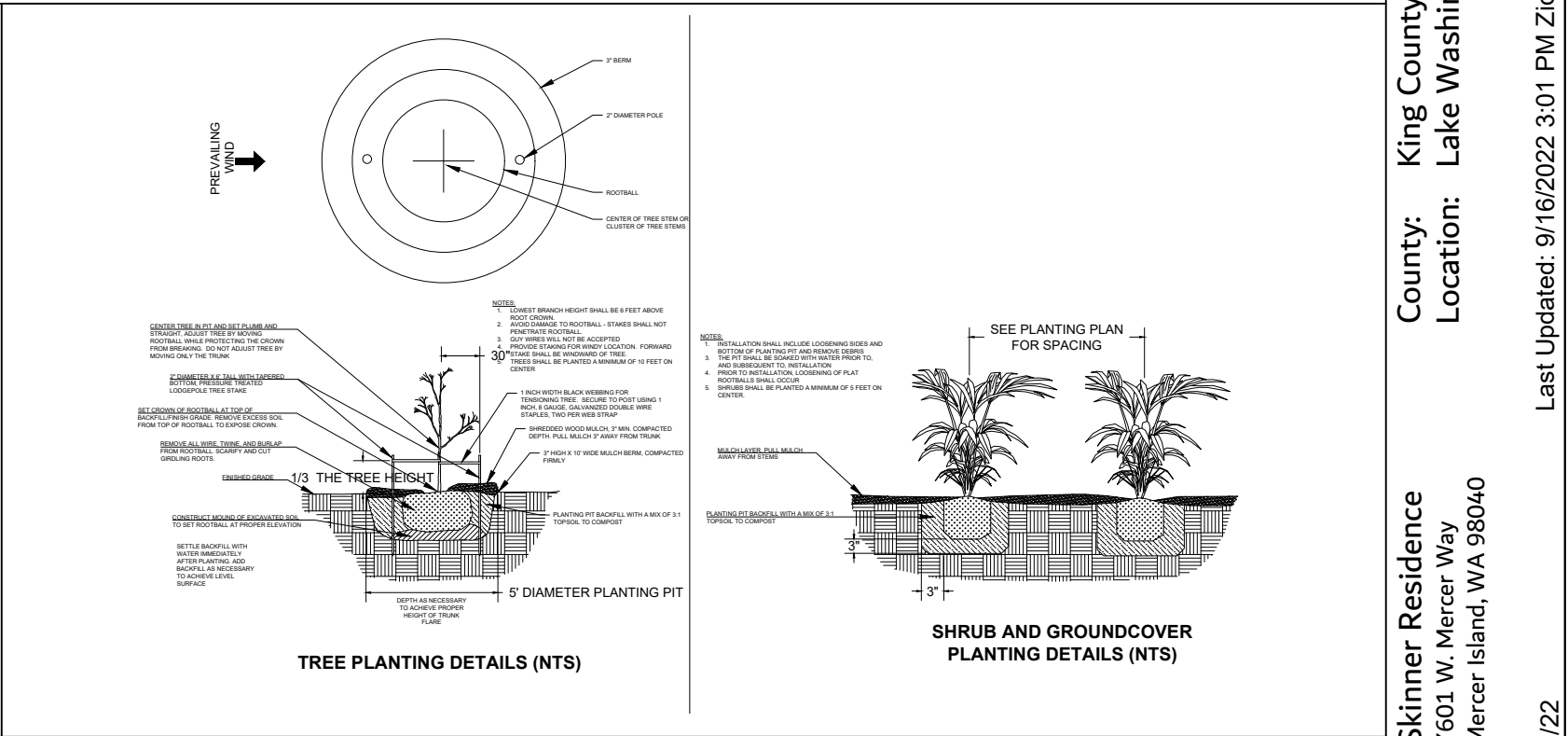
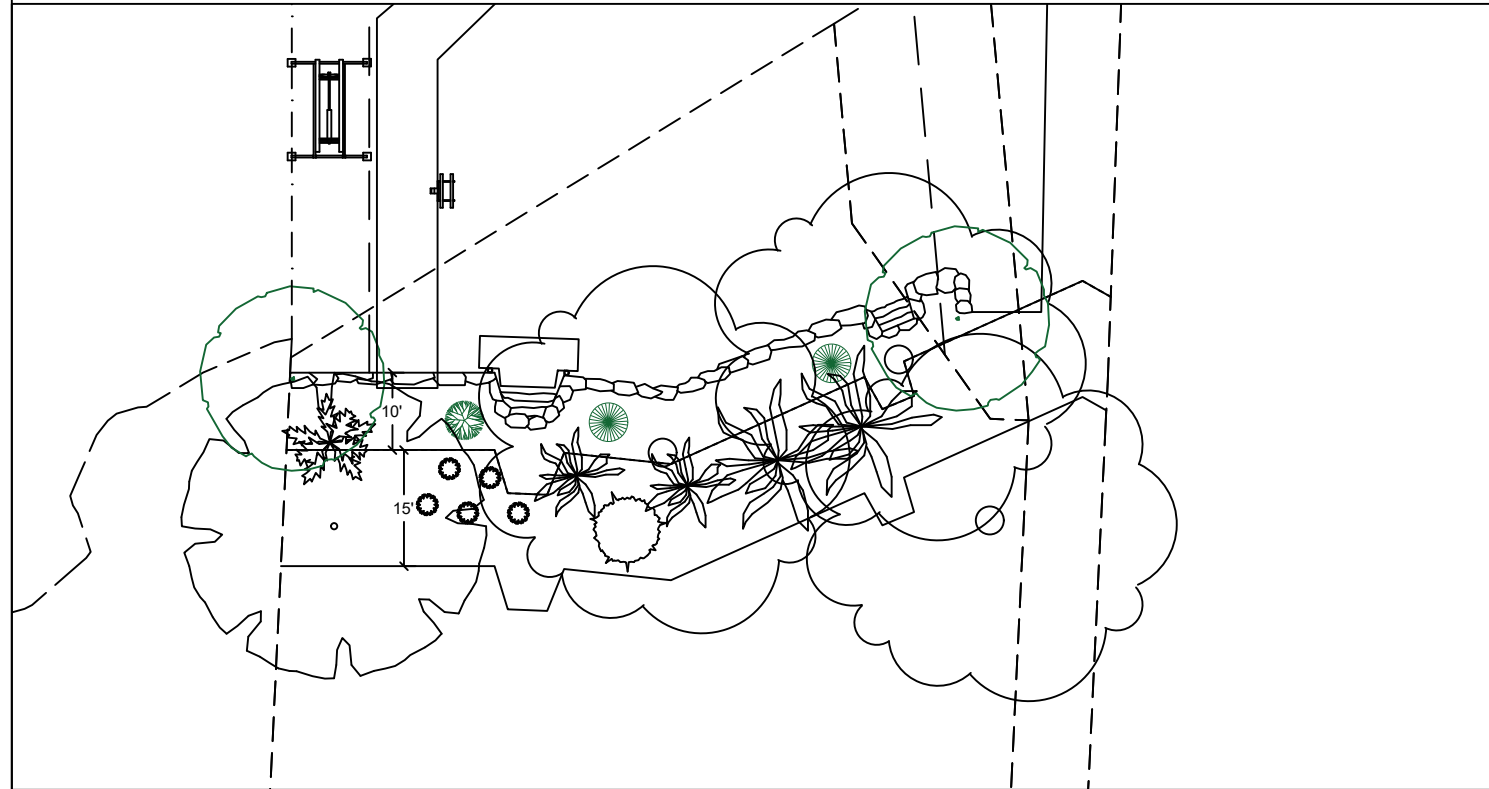

Notes:

1. Shrubs are show, and shall be planted, at least five feet on center. Trees are show, and shall be planted, at least ten feet to center.
2. The property owner will implement and abide by the shoreline planting plan. The plants shall be installed before or concurrent with the work authorized by this permit. A report, as-built drawing and photographs demonstrating the plants have been installed or a report on the status of project construction will be submitted to the U.S. Army Corps of Engineers, Seattle District, Regulatory Branch, within 12 months from the date of permit issuance. This reporting requirement may be met by completing and submitting a U.S. Army Corps of Engineers approved Report for Mitigation Work Completion form.
3. The property owner will maintain and monitor the survival of installed shoreline plantings for five years after the U.S. Army Corps of Engineers accepts the as-built report. Installed plants shall achieve 100% survival during monitoring Years 1 and 2. Installed plants shall achieve at least 80% survival during monitoring Years 3, 4 and 5. Percent survival is based on the total number of plants installed in accordance with the approved riparian planting plan. Individual plants that die will be replaced with native riparian species in order to meet the survival performance standards.
4. The property owner will provide annual monitoring reports for five years (Monitoring Years 1-5). Each annual monitoring report will include written and photographic documentation on plant mortality and replanting efforts and will document whether the performance standards are being met. Photos will be taken from established points and used repeatedly for each monitoring year. In addition to photos at designated points, photo documentation will include a panoramic view of the entire planting area. Submitted photos will be formatted on standard 8 1/2 x 11" paper, dated with the date the photo was taken, and clearly labeled with the direction from which the photo was taken. The photo location points will be identified on an appropriate drawing. Annual shoreline planting monitoring reports will be submitted to the U.S. Army Corps of Engineers, Seattle District, Regulatory Branch, by November 31 of each monitoring year. This reporting requirement may be met by completing and submitting a U.S. Army Corps of Engineers approved Mitigation Planting Monitoring Report form.

Request for credit of existing plant:

SYMBOL	SCIENTIFIC NAME	COMMON NAME	QTY
	Salix sitchensis	Sitka Willow	1

PROPOSED PLANTING SPECIES/QUANTITIES

SYMBOL	LATIN NAME	COMMON NAME	QTY	SIZE
	Rosa Nutkana	Nootka Rose	1	1 Gallon
	Philadelphus lewisii	Mock Orange	2	1 Gallon
	Salix Sitchensis	Sitka Willow	1	5 ft



Seaborn Pile Driving
1080 W Ewing St
Seattle, WA 98119
Office: 206-236-1700 ext. 3
www.seabornpiledriving.com

Scope of Work: We propose to repair (12) existing piles and replace the existing 115'- 9" wood bulkhead and stairs with new granite rock.

County: King County
Location: Lake Washington
Applicant: Skinner Residence
7601 W. Mercer Way
Mercer Island, WA 98040
Datum: CORPS OF ENGINEERS 1919
SW Quarter Of Section 25, Township 24, Range 04
Adjacent Owners:
INKROCK HOLDING LIMITED
7617 W MERCER WAY 98040
BASSETT DOUGLASE JR
7455 W MERCER WAY 98040
Created: 03/25/22
Last Updated: 9/16/2022 3:01 PM Zion
SHEET A7.0
NWS-2022-767
PAGE 7 OF 13

EXISTING PLANT PLAN

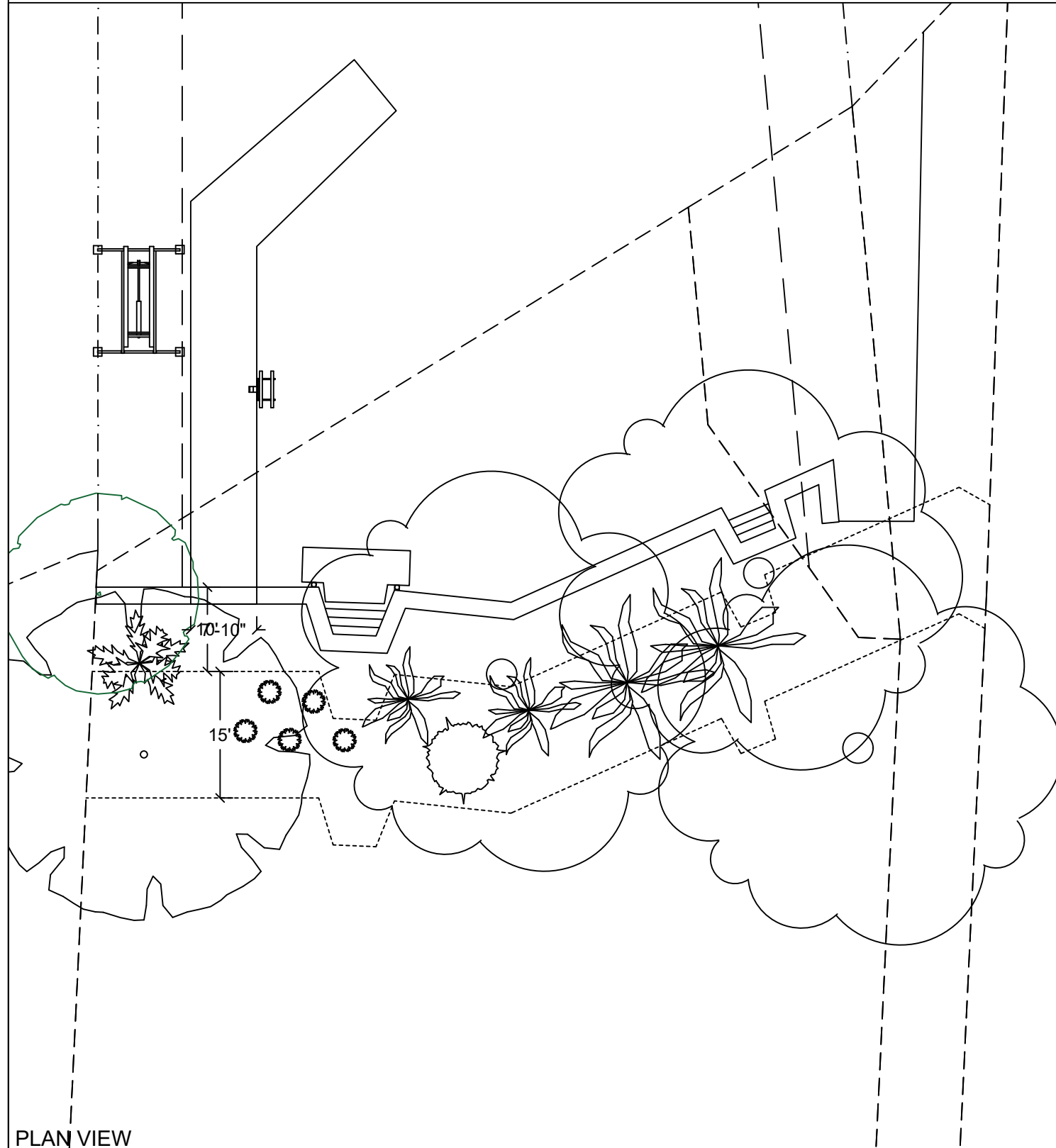

PLAN VIEW

EXISTING PLANTING SPECIES/QUANTITIES

SYMBOL	SCIENTIFIC NAME	COMMON NAME	QTY	SIZE
	<i>Pinus contorta</i>	Lodgepole Pine	3	~30'
	<i>Wintercreeper euonymus</i>	Fortune's spindle	4	varies
	<i>Phorium tenex</i>	New Zealand flax	1	~5'
	<i>Salix sitchensis</i>	Sitka Willow	1	~15'
	<i>Pinus mugo</i>	Dwarf Mugo Pine	1	~8'
	<i>Muhlenbergia rigens</i>	Deergrass	6	~3'



Seaborn Pile Driving
1080 W Ewing St
Seattle, WA 98119

Office: 206-236-1700 ext. 3
www.seabornpiledriving.com

Scope of Work: We propose to repair (12) existing piles and replace the existing 115'- 9" wood bulkhead and stairs with new granite rock.

County: King County
Location: Lake Washington

Applicant: Skinner Residence
7601 W. Mercer Way
Mercer Island, WA 98040

Datum: CORPS OF ENGINEERS 1919
SW Quarter Of Section 25, Township 24, Range 04

Adjacent Owners:
INKROCK HOLDING LIMITED
7617 W MERCER WAY 98040

BASSETT DOUGLAS E JR
7455 W MERCER WAY 98040

Last Updated: 9/16/2022 3:01 PM Zion

Created: 03/25/22

SHEET
A8.0

GENERAL NOTES:

MATERIALS SPEC LIST:

Sewer:

- * All sewer is field verified by probing the lake bed manually during the allowed work windows for the area.

Piles:

- * Repair piles are done as a sleeve/strap method

CODE REFERENCES: Mercer Island

We are applying for the permit to be reviewed under the:

“Development Standards for Replacement, Repair and Maintenance of Overwater Structures, Including Moorage Facilities” per MIMC 19.13050(F)(2).

- Development Standards for Replacement, Repair and Maintenance of Overwater Structures, Including Moorage Facilities. The maintenance, repair and complete replacement of legally existing overwater structures is permitted; provided, that:
 - All permit requirements of federal and state agencies are met;

N/A

- The area, width, or length of the structure is not increased, but may be decreased;

The structure is not being altered.

- The height of any structure is not increased, but may be decreased; provided, that the height above the OHWM may be increased as provided in subsection (F)(2)(ix)(b) of this section;

The height of the structure is not being altered.

- The location of any structure is not changed unless the applicant demonstrates to the director’s satisfaction that the proposed change in location results in: (A) a net gain in ecological function, and (B) a higher degree of conformity with the location standards for a new overwater structure;

The location of the structure is not being altered.

- Piles shall not be treated with pentachlorophenol, creosote, CCA or comparably toxic compounds. If ammoniacal copper zinc arsenate (ACZA) pilings are proposed, the applicant shall meet all of the best management practices, including a post-treatment procedure, as outlined in the amended Best Management Practices of the Western Wood Preservers. All piling sizes are in nominal diameter; Any paint, stain or preservative applied to components of the overwater structure must be leach resistant, completely dried or cured prior to installation. Materials shall not be treated with pentochlorophenol, creosote, CCA or comparably toxic compounds;

Piles are being repaired with epoxy coated steel.

- The applicant shall abide by the work windows for listed species established by the U.S. Army Corps of Engineers and Washington Fish and Wildlife;

All work will be done within the work windows.

- Disturbance of bank vegetation shall be limited to the minimum amount necessary to accomplish the project. Disturbed bank vegetation shall be replaced with native, locally adapted herbaceous and/or woody vegetation. Herbaceous plantings shall occur within 48 hours of the completion of construction. Woody vegetation components shall be planted in the fall or early winter, whichever occurs first. The applicant shall take appropriate measures to ensure revegetation success; Ch. 19.13 Shoreline Master Program | Mercer Island City Code Page 29 of 34 The Mercer Island City Code is current through Ordinance 20C-13, passed June 16, 2020.

No bank vegetation will be disturbed.

- Structural Repair. The structural repair, which may include replacement of framing elements, of moorage facilities that results in the repair of more than 50 percent of the structure’s framing elements within a five-year period shall comply with subsections (F)(2)(ix)(a) through (F)(2)(ix)(c) of this section. For this section, framing elements include, but are not limited to, stringers, piles, pile caps, and attachment brackets, as shown in Figure D:
 - One hundred percent of the decking area of the pier, dock, and any platform lifts must be fully grated with materials that allow a minimum of 40 percent light transmittance;

- The height above the OHWM for moorage facilities, except floats, shall be a minimum of one and one-half feet and a maximum of five feet; and

The structure is not being altered.

- An existing moorage facility that is five feet wide or more within 30 feet waterward from the OHWM shall be replaced or repaired with a moorage face

The structure is not being altered.

- An existing moorage facility that is five feet wide or more within 30 feet waterward from the OHWM shall be replaced or repaired with a moorage face

The structure is not being altered.

Last permit issued for property: 0602-106 BLDG Permit
Dock established/constructed: 1997 (bulkhead), 1998 (dock)

County: King County
Location: Lake Washington

Applicant: Skinner Residence
7601 W. Mercer Way
Mercer Island, WA 98040

Datum: CORPS OF ENGINEERS 1919
SW Quarter Of Section 25, Township 24, Range 04

SHEET
A9.0

NWS-2022-767
PAGE 9 OF 13

Last Updated: 9/16/2022 3:01 PM Zion

Created: 03/25/22

BASSETT DOUGLAS E JR
7455 W MERCER WAY 98040

Adjacent Owners:
INKROCK HOLDING LIMITED
7617 W MERCER WAY 98040



Seaborn Pile Driving
1080 W Ewing St
Seattle, WA 98119

Office: 206-236-1700 ext. 3
www.seabornpiledriving.com

Scope of Work: We propose to repair (12) existing piles and replace the existing 115'- 9" wood bulkhead and stairs with new granite rock.

FRAMING PLAN

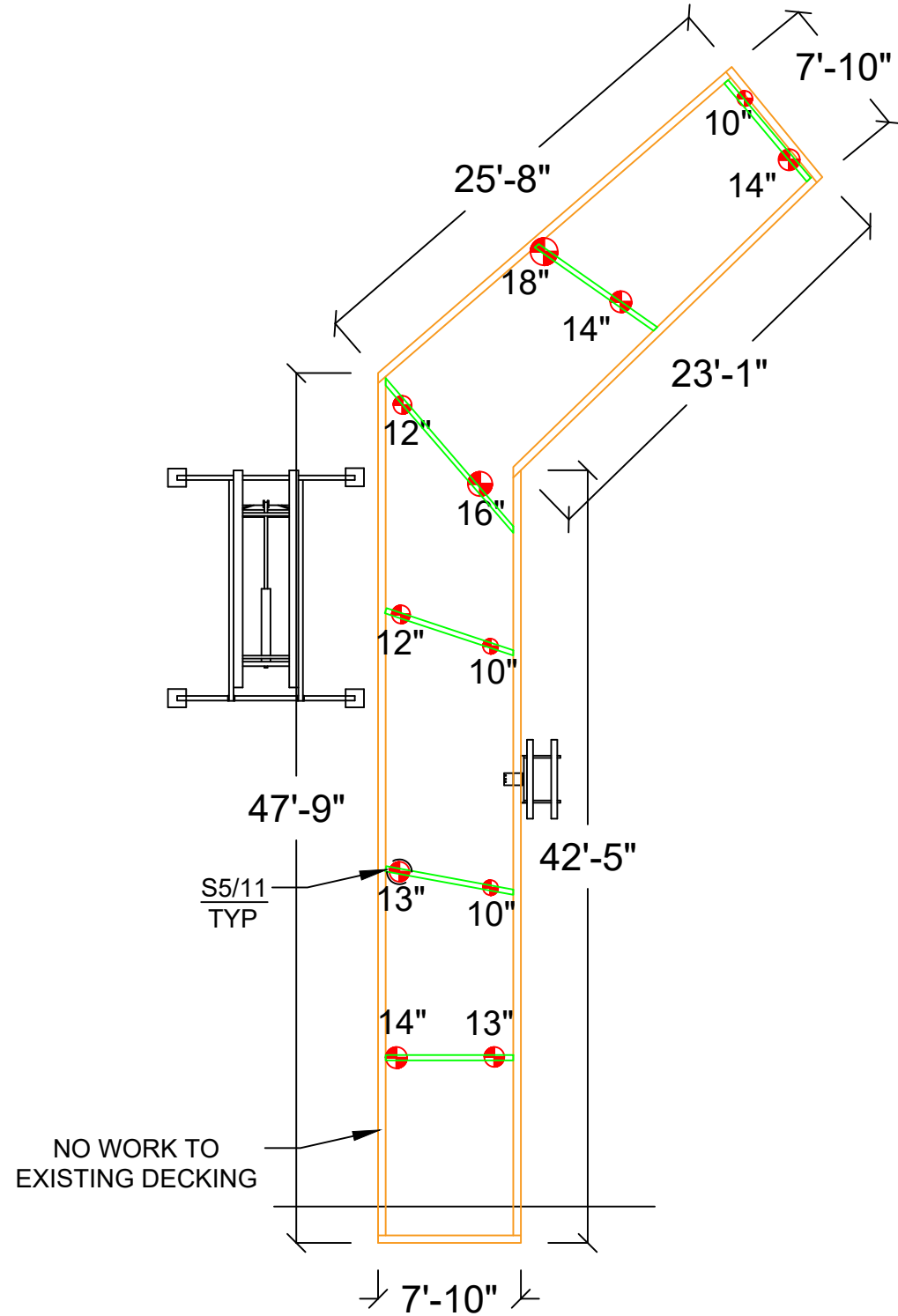

Seaborn Pile Driving
1080 W Ewing St
Seattle, WA 98119

Office: 206-236-1700 ext. 3
www.seabornpiledriving.com

Scope of Work: We propose to repair (12) existing piles and replace the existing 115'- 9" wood bulkhead and stairs with new granite rock.

County: King County
Location: Lake Washington

Applicant: Skinner Residence
7601 W. Mercer Way
Mercer Island, WA 98040

Datum: CORPS OF ENGINEERS 1919
SW Quarter Of Section 25, Township 24, Range 04
Adjacent Owners:
INKROCK HOLDING LIMITED
7617 W MERCER WAY 98040
BASSETT DOUGLAS E JR
7455 W MERCER WAY 98040

**SHEET
A10.0**

DETAILS - REPAIR

S1 DETAIL NOT IN USE

S2 DETAIL NOT IN USE

S3 DETAIL NOT IN USE

S4 DETAIL NOT IN USE

S5 SLEEVE PILE REPAIR - TYP
SCALE: 1/2" = 1'

STEEL SLEEVE TABLE				
PILE Ø	MAX SPLICE HEIGHT	S1	S2	S3
9"	15"	6"	12"	3"
12"+	28"	6"	12"	3"

- NOTES:
- 1) MAX PILE LOAD = 1,200 # / PILE (BOAT LOAD PARALLEL TO DOCK). CONTACT ENGINEERING IF BOAT SIZE EXCEEDS GENERAL NOTES MAXIMUM ALLOWABLE.
 - 2) MINIMUM BOLT SPACING = 3"
 - 3) STRAP AXIS SHALL BE ORIENTED PERPENDICULAR TO LONGITUDINAL AXIS OF DOCK.

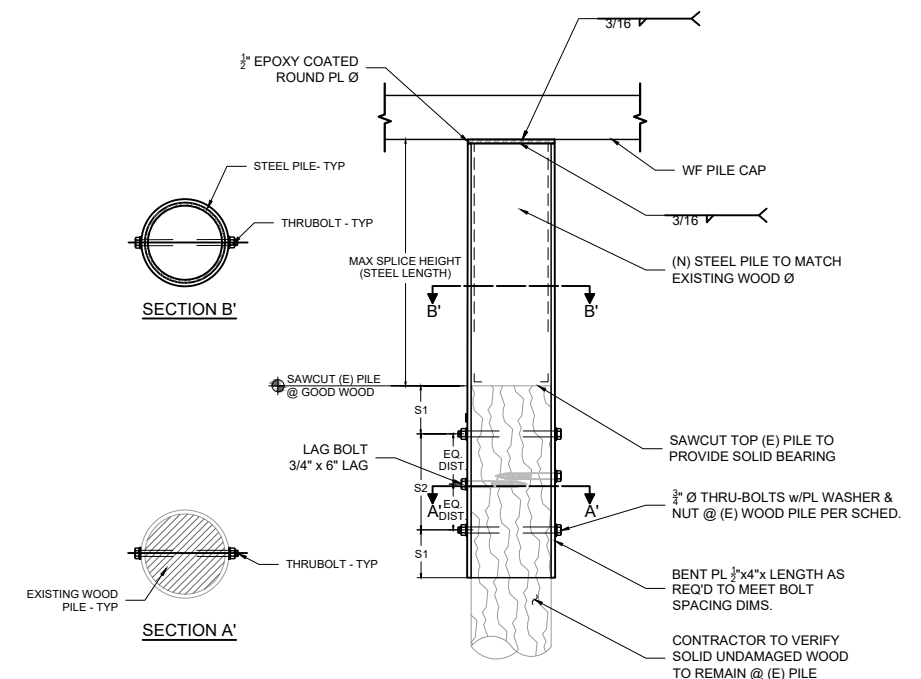

Seaborn Pile Driving
1080 W Ewing St
Seattle, WA 98119

Office: 206-236-1700 ext. 3
www.seabornpiledriving.com

Scope of Work: We propose to repair (12) existing piles and replace the existing 115'- 9" wood bulkhead and stairs with new granite rock.

County: King County
Location: Lake Washington

Applicant: Skinner Residence
7601 W. Mercer Way
Mercer Island, WA 98040

Datum: CORPS OF ENGINEERS 1919
SW Quarter Of Section 25, Township 24, Range 04

Adjacent Owners:
INKROCK HOLDING LIMITED
7617 W MERCER WAY 98040

Last Updated: 9/16/2022 3:01 PM Zion

Created: 03/25/22

BASSETT DOUGLAS E JR
7455 W MERCER WAY 98040

SHEET
A11.0

BULKHEAD DETAIL

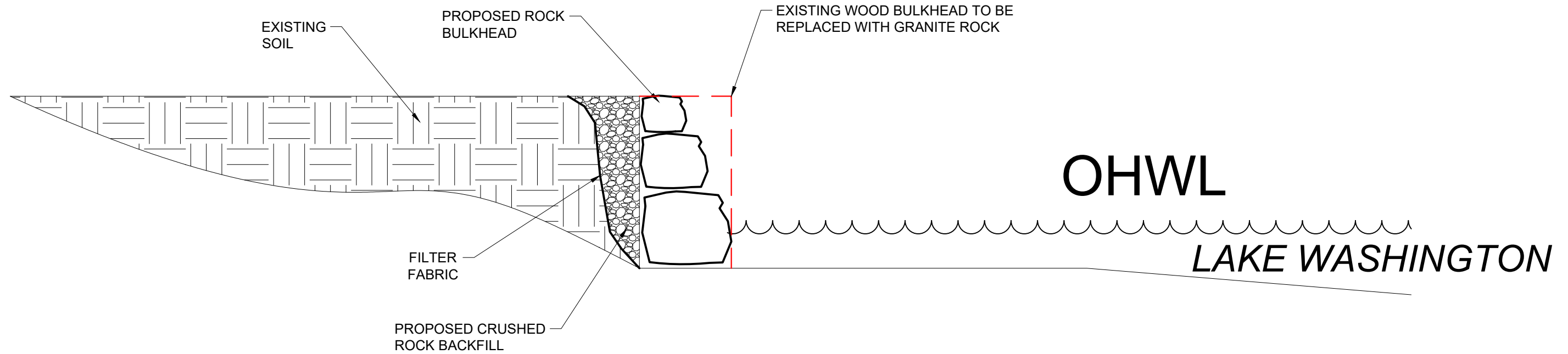

County: King County
 Location: Lake Washington

Applicant: Skinner Residence
 7601 W. Mercer Way
 Mercer Island, WA 98040

Datum: CORPS OF ENGINEERS 1919
 SW Quarter Of Section 25, Township 24, Range 04

Adjacent Owners:
 INKROCK HOLDING LIMITED
 7617 W MERCER WAY 98040

BASSETT DOUGLAS E JR
 7455 W MERCER WAY 98040

Last Updated: 9/16/2022 3:01 PM Zion

Created: 03/25/22



Seaborn Pile Driving
 1080 W Ewing St
 Seattle, WA 98119

Office: 206-236-1700 ext. 3
www.seabornpiledriving.com

Scope of Work: We propose to repair (12) existing piles and replace the existing 115'- 9" wood bulkhead and stairs with new granite rock.

SHEET
12.0

HARDSCAPE CALCULATIONS

EXISTING

Allowed Impervious Quantities			
SETBACK (sq ft)	ALLOWED	UNDESIRABLE QUANTITIES	PROPOSED
0'-25' SETBACK (2387,4973 sq ft)	50%	10.7271% (257,187sq ft)	10.7271% (257,187sq ft)
25'-50' SETBACK (2386,1131 sq ft)	20%	17.8808% (422,898 sq ft)	17.8808% (422,898 sq ft)

LEGEND		
DESCRIPTION	AREA	HATCH
25'-50FT SETBACK	2386,2132sq ft	[Hatched Pattern]
0-25FT SETBACK	2387,4973 sq ft	[Solid Grey]
BULKHEAD- CONCRETE/ 25FT SETBACK	257,1876 sq ft	[Stippled]
HOME HOME SFT SETBACK	422,8985 sq ft	[Diagonal Lines]

SUBJECT PROPERTY:
7601 W. MERCER WAY
PARCEL# 9362000030

PROPOSED

LEGEND		
DESCRIPTION	AREA	HATCH
25'-50FT SETBACK	2386,2132sq ft	[Hatched Pattern]
0-25FT SETBACK	2387,4973 sq ft	[Solid Grey]
BULKHEAD- ROCK 25FT SETBACK	257,1876 sq ft	[Stippled]
HOME HOME SFT SETBACK	422,8985 sq ft	[Diagonal Lines]

SUBJECT PROPERTY:
7601 W. MERCER WAY
PARCEL# 9362000030



Seaborn Pile Driving
1080 W Ewing St
Seattle, WA 98119
Office: 206-236-1700 ext. 3
www.seabornpiledriving.com

Scope of Work: We propose to repair (12) existing piles and replace the existing 115'- 9" wood bulkhead and stairs with new granite rock.

County: King County
Location: Lake Washington
Applicant: Skinner Residence
7601 W. Mercer Way
Mercer Island, WA 98040
Datum: CORPS OF ENGINEERS 1919
SW Quarter Of Section 25, Township 24, Range 04
Adjacent Owners:
INKROCK HOLDING LIMITED
7617 W MERCER WAY 98040
BASSETT DOUGLAS E JR
7455 W MERCER WAY 98040

**SHEET
A13.0**