

SITE PLAN

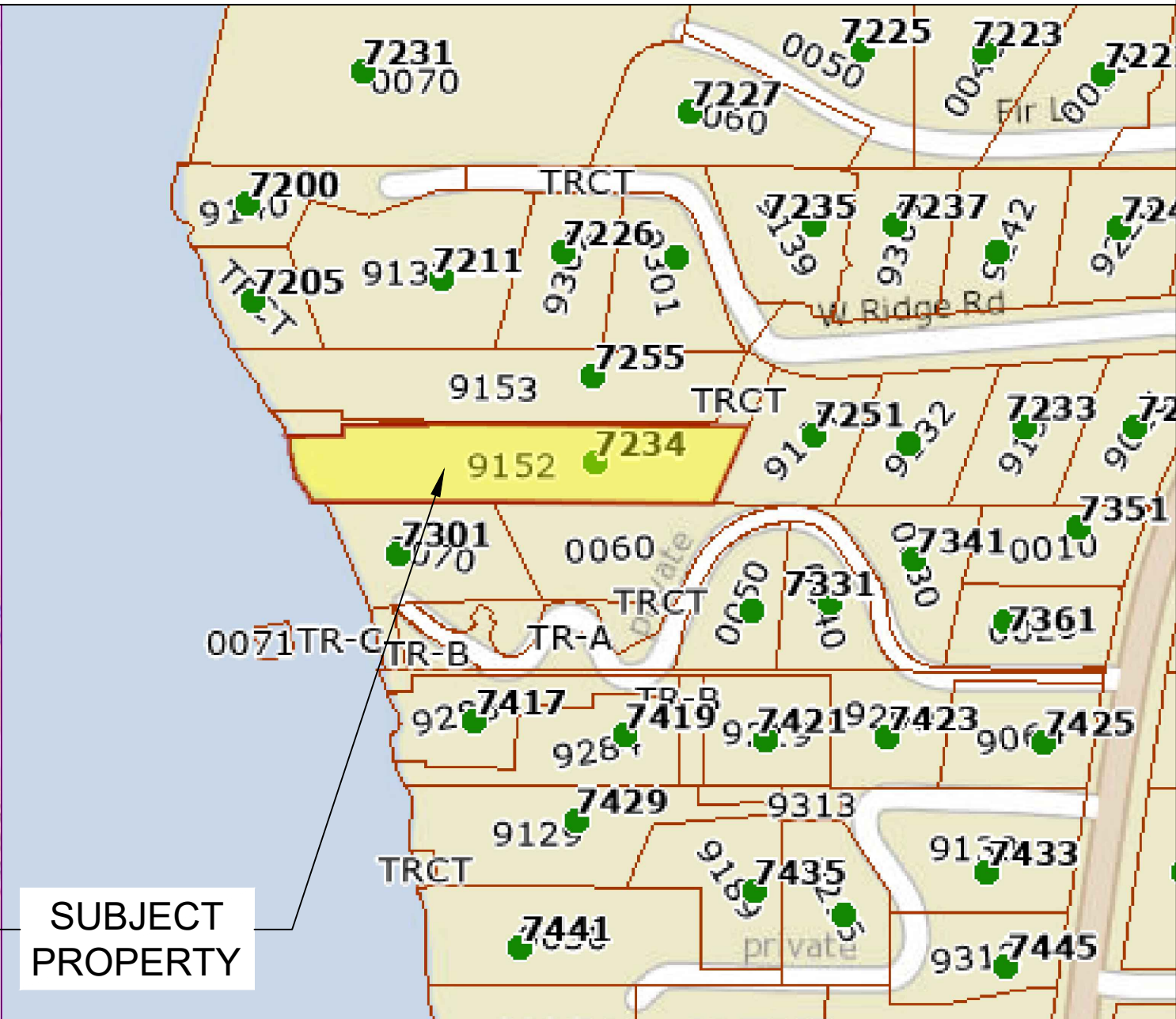

Pin: 252404-9152
 Legal Description: BEG AT PT ON W MGN OF W MERCER WAY 668.5 FT S OF N LN OF GL 4 TH N 88-41-04 W 430 FT TO POB TH N 25-15-51 E 80.42 FT TH N 88-41-04 W 312.61 FT TH S 01-18-56 W 1 FT TH N 88-41-04 W 84.38 FT TH S 01-18-56 W 12.5 FT TH N 88-41-04 W TO SH OF LAKE WASH TH SLY ALG SH LN TO PT N 88-41-04 W OF POB TH S 88-41-04 E TO POB TGW 2ND CL SH LDS ADJ TGW 1/6 INT IN COMMUNITY BEACH VOL 3615 PG 501

Plat Block:
 Plat Lot:
 PARCEL
 LAT: 47.53676
 LONG: -122.24298
 DOCK
 LAT: 47.536673
 LONG: -122.243793

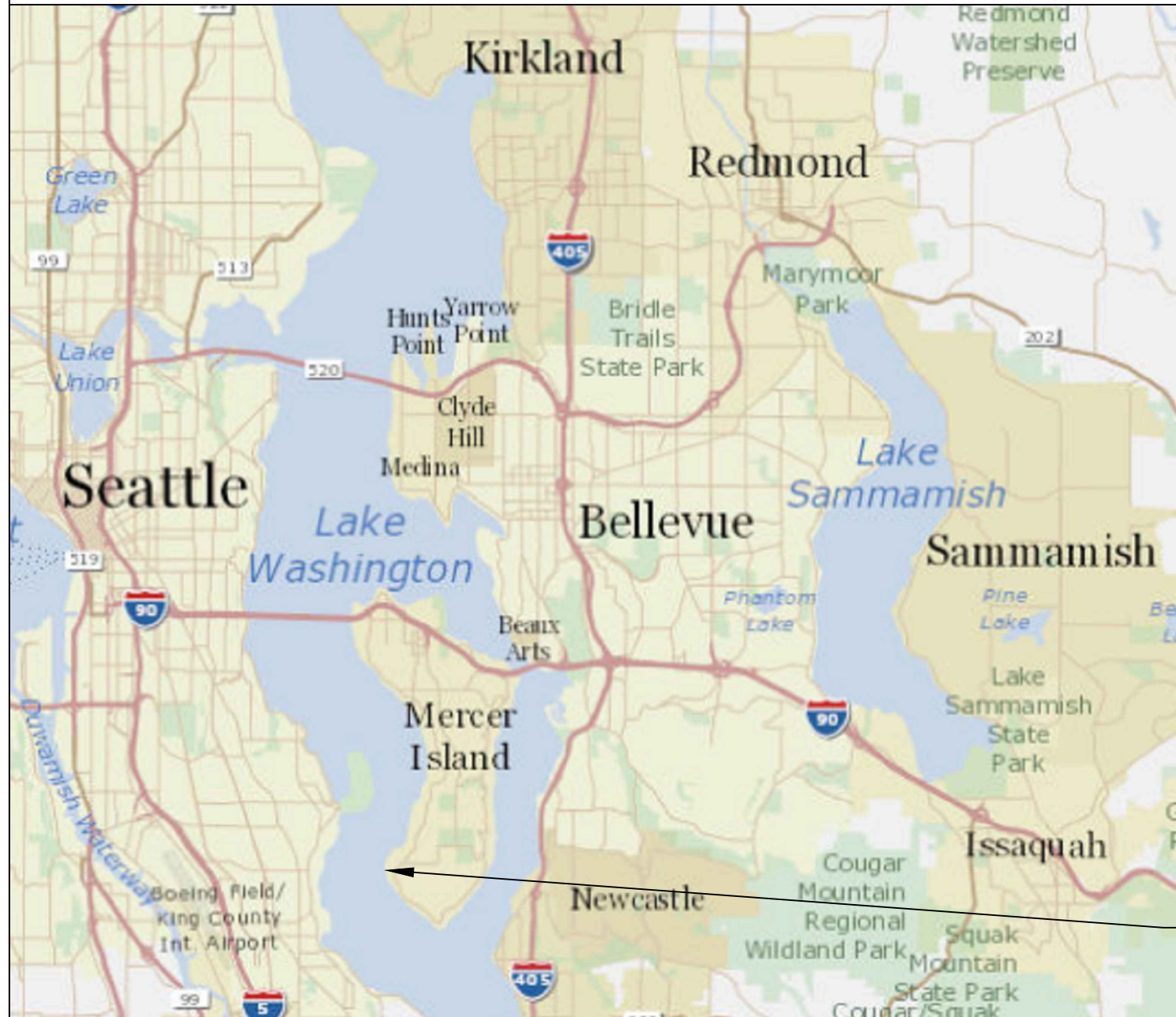
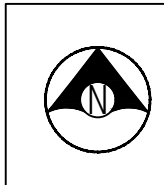

Seaborn Pile Driving
 1080 W Ewing St
 Seattle, WA 98119
 Office: 206-236-1700 ext. 3
 www.seabornpiledriving.com

Scope of Work: We propose to remove 51 lft of retaining wall, and install 63 lft of retaining wall setback from shoreline.

County: King County
 Location: Lake Washington
 Applicant: Helms Residence
 7234 W Ridge Rd
 Mercer Island, WA 98040
 Datum: CORPS OF ENGINEERS 1919
 SW Quarter Of Section 25, Township 24, Range 04
 Adjacent Owners:
 HARRINGTON DOLORES C-QPRT
 7301 W MERCER WAY 98040
 NEIGHBORING PROPERTY
 7205 W RIDGE RD, 98040
 Created: 09-23-22
 Last Updated: 1/3/2023 12:05 PM Zion
SHEET 1.0
 NWS-2023-XXX
 PAGE 1 OF 11

GENERAL NOTES:

MATERIALS SPEC LIST:

Boat Lifts: Aluminum

- * SL10014ARW - 146" x 191"
- * SL8012ARW - 146" x 167"

Sewer:

- * All sewer is field verified by probing the lake bed manually during the allowed work windows for the area.

CODE REFERENCES: Mercer Island

We are applying for the permit to be reviewed under the:

"Bulkheads and Shoreline Stabilization Structures." Per MIMC 19.13.050.B.

1. An existing shoreline stabilization structure may be replaced with a similar structure if there is a demonstrated need to protect principal uses or structures from erosion caused by currents or waves, and the following conditions shall apply:

i. The replacement structure should be designed, located, sized, and constructed to assure no net loss of ecological functions. The Mercer Island City Code is current through Ordinance 20C-13, passed June 16, 2020.Ch. 19.13 Shoreline Master Program | Mercer Island City Code Page 15 of 34

NNL report attached.

ii. Replacement walls or bulkheads shall not encroach waterward of the ordinary high water mark or existing structure unless the primary structure was occupied prior to January 1, 1992, and there are overriding safety or environmental concerns. In such cases, the replacement structure shall abut the existing shoreline stabilization structure. Soft shoreline stabilization measures that provide restoration of shoreline ecological functions may be permitted waterward of the ordinary high water mark.

Replacement bulkhead will not encroach waterward of OHWM.

iii. For purposes of this section standards on shoreline stabilization measures, "replacement" means the construction of a new structure to perform a shoreline stabilization function of an existing structure which can no longer adequately serve its purpose. Additions to or increases in size of existing shoreline stabilization measures shall be considered new structures.

Project proposes no additions or increase in size.

iv. Construction and maintenance of normal protective bulkhead common to single-family dwellings requires only a shoreline exemption permit, unless a report is required by the code official to ensure compliance with the above conditions; however, if the construction of the bulkhead is undertaken wholly or in part on lands covered by water, such construction shall comply with SEPA mitigation.

Project will not touch lands covered by water.

Last permit issued for property: 1704-081 04/10/2017

Dock established/constructed: 04/22/1970



Seaborn Pile Driving
1080 W Ewing St
Seattle, WA 98119

Office: 206-236-1700 ext. 3
www.seabornpiledriving.com

Scope of Work: We propose to remove 51 lft of retaining wall, and install 63 lft of retaining wall setback from shoreline.

County: King County
Location: Lake Washington

Applicant: Helms Residence
7234 W Ridge Rd
Mercer Island, WA 98040

Datum: CORPS OF ENGINEERS 1919
SW Quarter Of Section 25, Township 24, Range 04

Adjacent Owners:
HARINGTON DOLORES C -QPT
7301 W MERCER WAY 98040

NEIGHBORING PROPERTY
7205 W Ridge Rd, 98040

Created: 09-23-22

Last Updated: 1/3/2023 12:05 PM Zion

**SHEET
2.0**

EXISTING CONDITIONS

****CLEAN UP LAKE AROUND PROJECT****

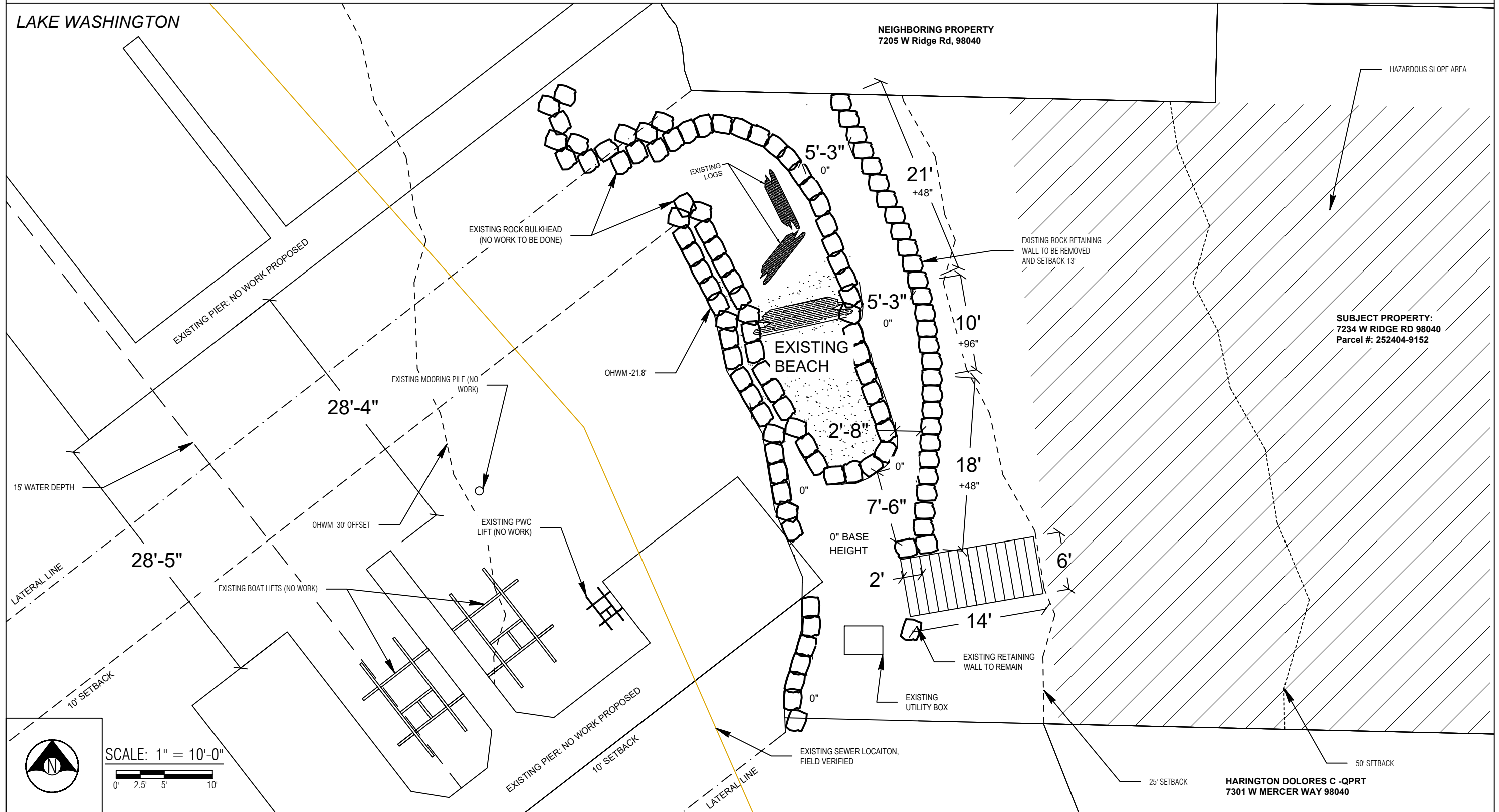

SCALE: 1" = 10'-0"
0' 2.5' 5' 10'



Seaborn Pile Driving
1080 W Ewing St
Seattle, WA 98119

Office: 206-236-1700 ext. 3
www.seabornpiledriving.com

Scope of Work: We propose to remove 51 lft of retaining wall, and install 63 lft of retaining wall setback from shoreline.

King County
Location: Lake Washington

Applicant: Helms Residence
7234 W Ridge Rd
Mercer Island, WA 98040

Datum: CORPS OF ENGINEERS 1919
SW Quarter Of Section 25, Township 24, Range 04

Adjacent Owners:
HARRINGTON DOLORES C -QPR
7301 W MERCER WAY 98040

NEIGHBORING PROPERTY
7205 W Ridge Rd, 98040

Created: 09-23-22
Last Updated: 1/3/2023 12:05 PM Zion

SHEET 3.0

NWS-2023-XXX
PAGE 3 OF 11

PROPOSED CONDITIONS

****CLEAN UP LAKE AROUND PROJECT****

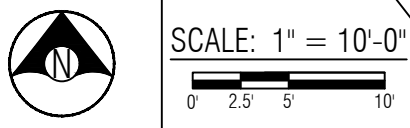
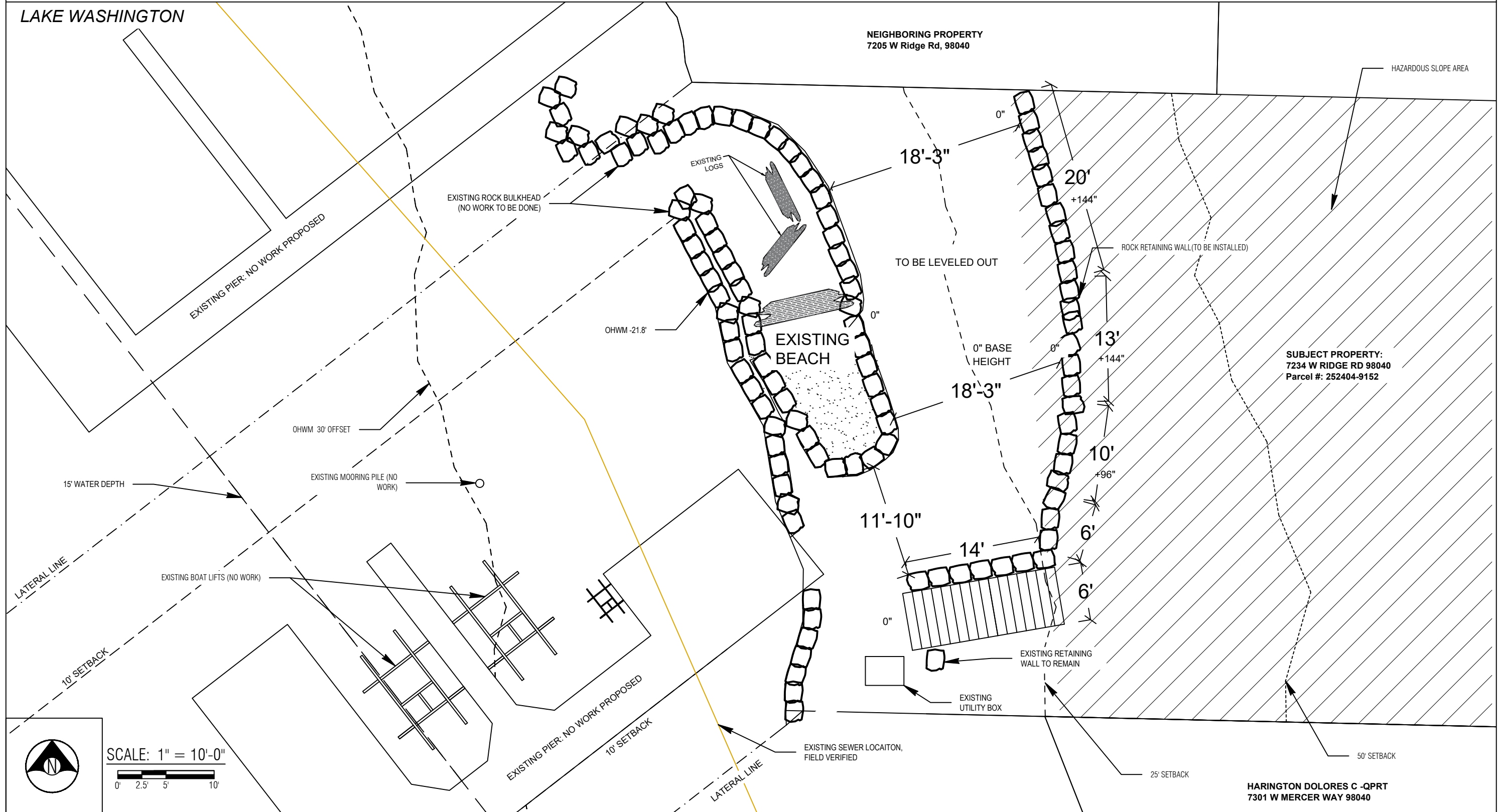

Seaborn Pile Driving
1080 W Ewing St
Seattle, WA 98119

Office: 206-236-1700 ext. 3
www.seabornpiledriving.com

Scope of Work: We propose to remove 51 lft of retaining wall, and install 63 lft of retaining wall setback from shoreline.

Datum: CORPS OF ENGINEERS 1919
SW Quarter Of Section 25, Township 24, Range 04

Applicant: Helms Residence
7234 W Ridge Rd
Mercer Island, WA 98040

Adjacent Owners:
HARINGTON DOLORES C -QPR
7301 W MERCER WAY 98040

County: King County
Location: Lake Washington

Created: 09-23-22
Last Updated: 1/3/2023 12:05 PM Zion

PIER DETAILS - EXISTING/PROPOSED PLAN VIEW

EXISTING RETAINING WALL:

(51) LNFT OF RETAINING WALL TO BE REMOVED
 (188.75) CUYD OF SOIL TO BE REMOVED

PROPOSED RETAINING WALL:

(64) LNFT OF RETAINING WALL TO BE INSTALLED

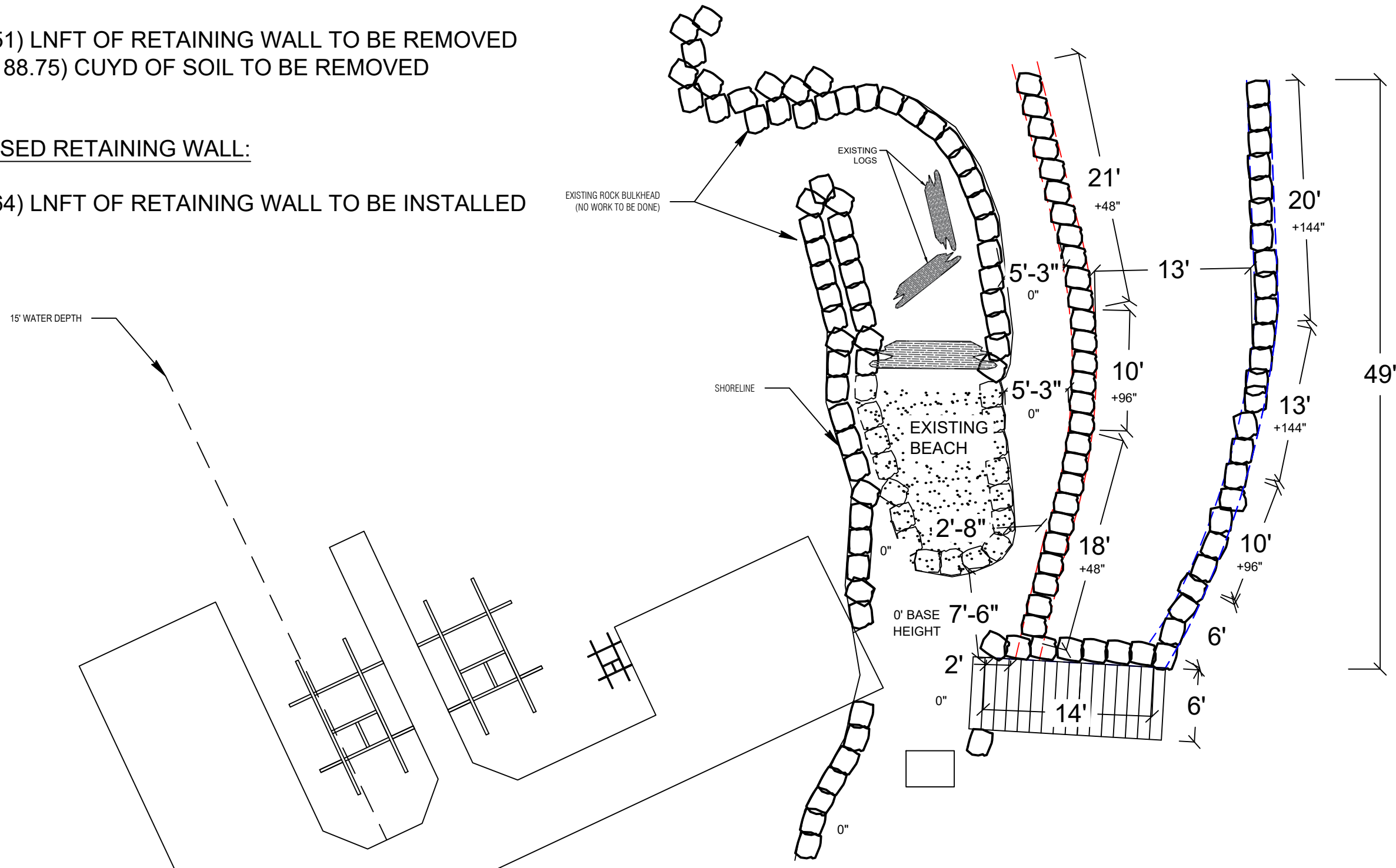

PLAN VIEW



Seaborn Pile Driving
 1080 W Ewing St
 Seattle, WA 98119
 Office: 206-236-1700 ext. 3
www.seabornpiledriving.com

Scope of Work: We propose to remove 51 lnft of retaining wall, and install 63 lnft of retaining wall setback from shoreline.

Datum: CORPS OF ENGINEERS 1919
 SW Quarter Of Section 25, Township 24, Range 04
 Adjacent Owners:
 HARRINGTON DOLORES C-QPRT
 7301 W MERCER WAY 98040
 NEIGHBORING PROPERTY
 7205 W RIDGE RD, 98040
 Applicant: Helms Residence
 7234 W Ridge Rd
 Mercer Island, WA 98040
 County: King County
 Location: Lake Washington
 Last Updated: 1/3/2023 12:05 PM Zion
 Created: 09-23-22

SHEET
5.0

PIER DETAILS EXISTING/PROPOSED - SECTION VIEW

LEGEND

BLUE: PROPOSED 63 LNFT OF 8' TO 12' HIGH RETAINING WALL

RED: REMOVAL OF 51 LNFT OF EXISTING 4' TO 8' HIGH RETAINING WALL

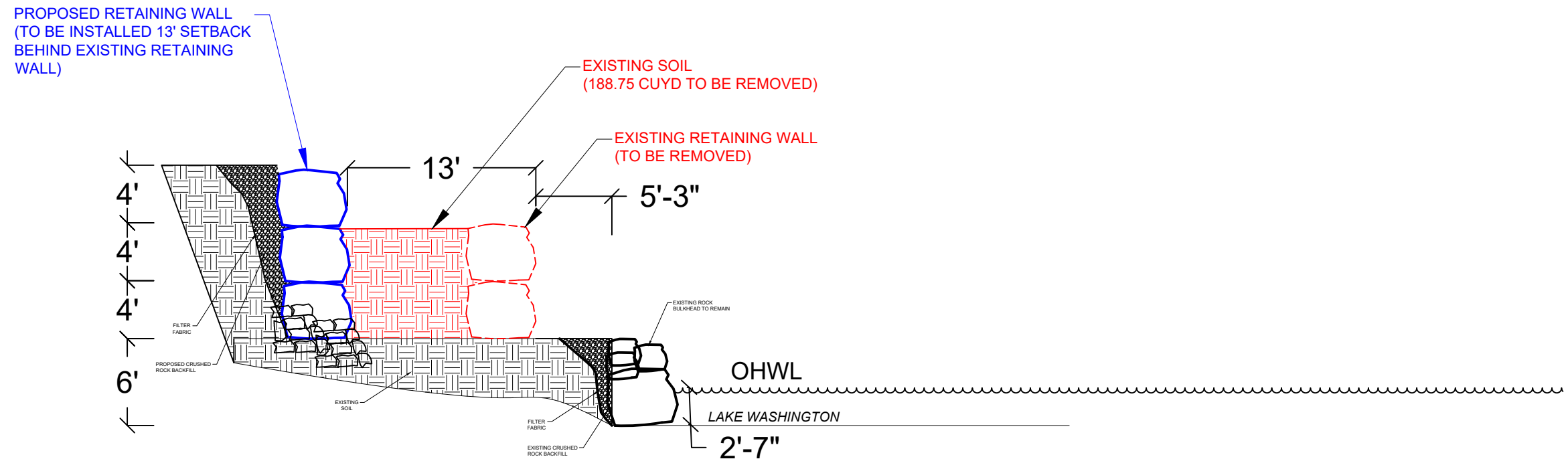
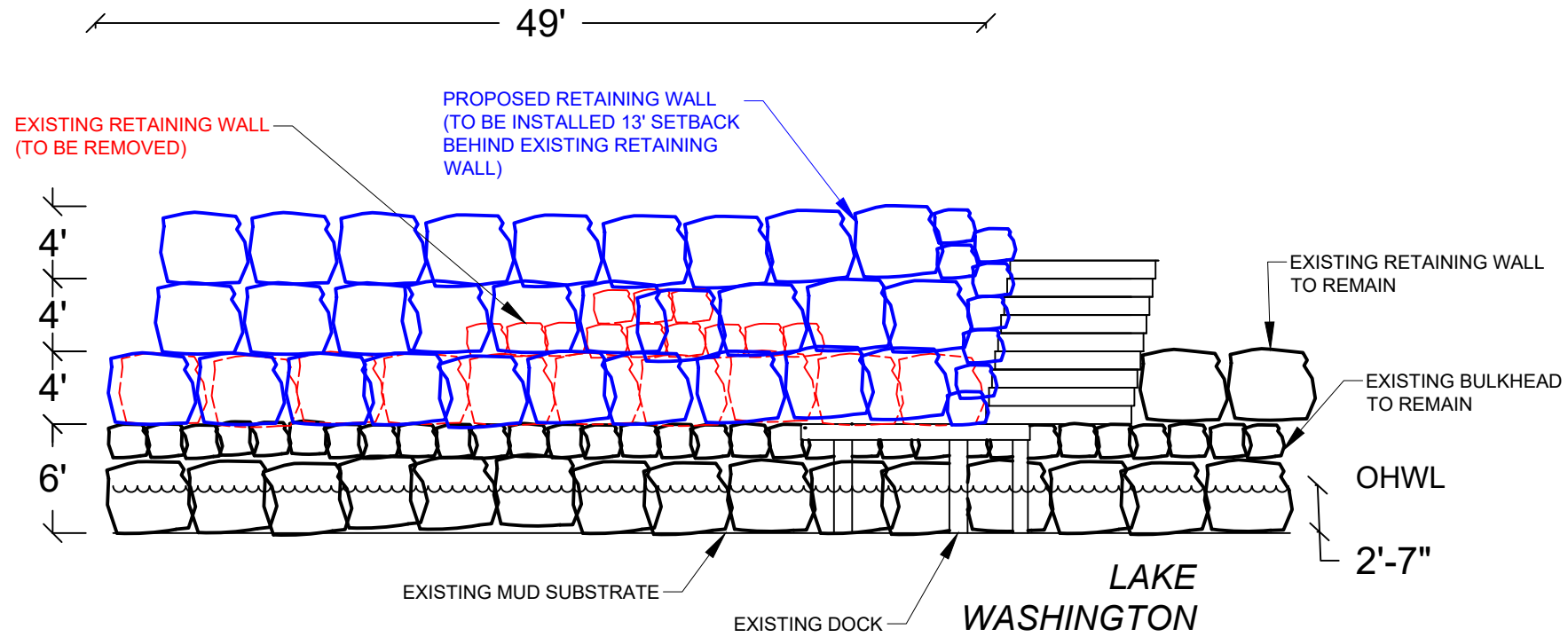

SECTION VIEW: A'-A'



Seaborn Pile Driving
1080 W Ewing St
Seattle, WA 98119

Office: 206-236-1700 ext. 3
www.seabornpiledriving.com

Scope of Work: We propose to remove 51 lnft of retaining wall, and install 63 lnft of retaining wall setback from shoreline.

County: King County
Location: Lake Washington

Applicant: Helms Residence
7234 W Ridge Rd
Mercer Island, WA 98040

Datum: CORPS OF ENGINEERS 1919
SW Quarter Of Section 25, Township 24, Range 04
Adjacent Owners:
HARINGTON DOLORES C-QPRT
7301 W MERCER WAY 98040
NEIGHBORING PROPERTY
7205 W RIDGE RD, 98040

SHEET
6.0

NWS-2023-XXX
PAGE 6 OF 11

Last Updated: 1/3/2023 12:05 PM Zion

Created: 09-23-22

BMP INFORMATION

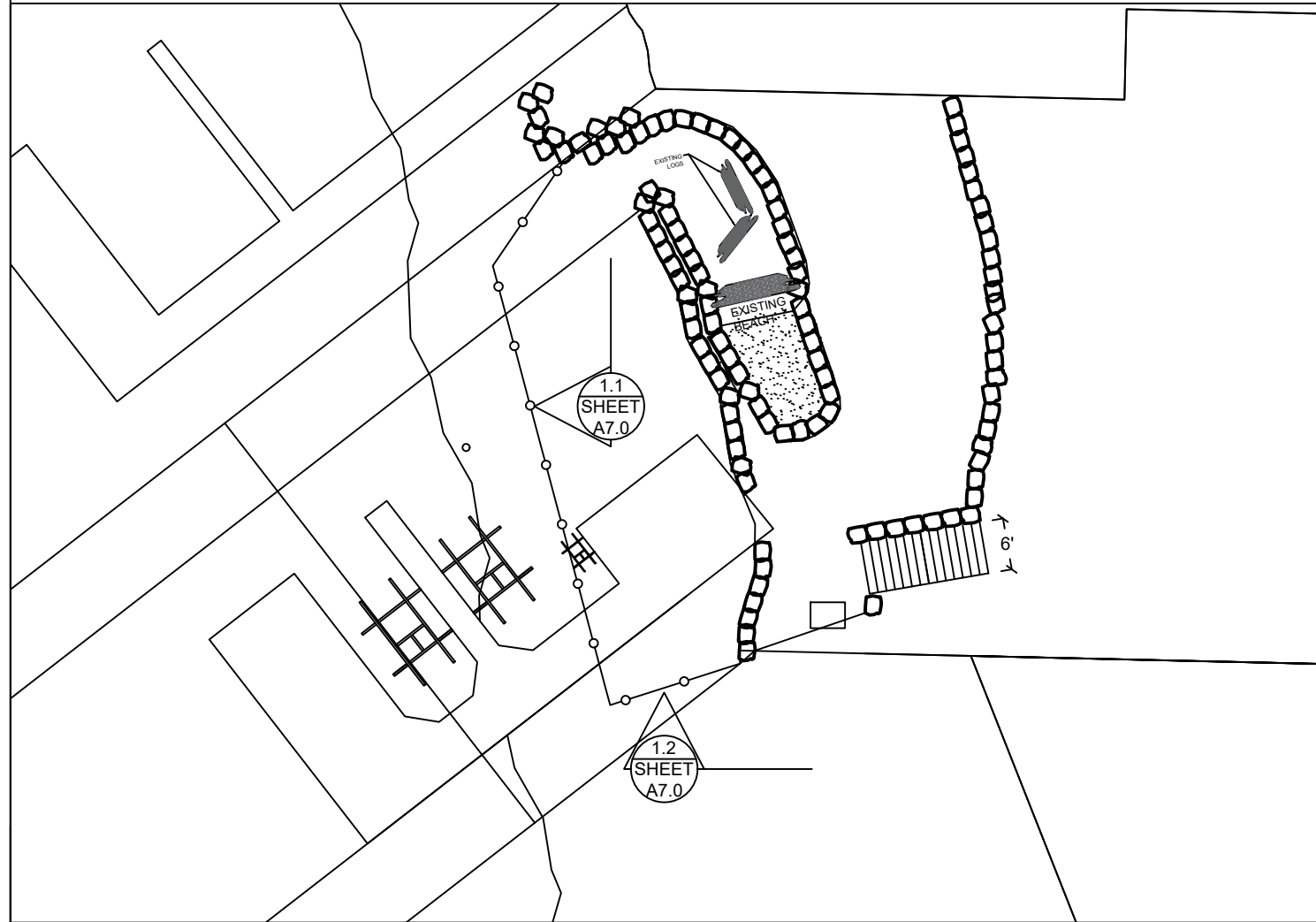

BMP NOTES:

- A. Constant vigilance shall be kept for the presence of protected fish species during all aspects of the proposed action, particularly during in-water activities such as vessel movement, deployment of anchors & spuds, pile driving, dredging, and placement of gravels and other fill.
1. The project manager shall designate an appropriate number of competent observers to survey the project site and adjacent areas for protected species, including the presence of fish as conditions allow.
 2. Visual surveys shall be made prior to the start of work each day, and prior to resumption of work following any break of more than an hour. Periodic additional visual surveys throughout the work day are strongly recommended.
 3. All in-water work shall be done during the in-water work window for the waterbody. Where there is a difference between the USCOE and WDFW work windows, the overlap of the two shall apply.
 4. All pile driving and extraction shall be postponed or halted when obvious aggregations or schooling of fish are observed within 50 yards of that work, and shall only begin/resume after the animals have voluntarily departed the area.
 5. When piloting vessels, vessel operators shall operate at speeds and power settings to avoid grounding vessels, and minimize substrate scour and mobilization of bottom sediments.
- B. No contamination of the marine environment shall result from project-related activities.
1. Appropriate materials to contain and clean potential spills shall be stored and readily available at the work site and/or aboard project-related vessels.
 2. The project manager and heavy equipment operators shall perform daily pre-work equipment inspections for cleanliness and leaks. All heavy equipment operations shall be postponed or halted should a leak be detected, and shall not proceed until the leak is repaired and the equipment is cleaned.
 3. To the greatest extent practicable, utilize biodegradable oils for equipment that would be operated in or near water.
 4. Fueling of land-based vehicles and equipment shall take place at least 50 feet away from the water, preferably over an impervious surface. Fueling of vessels shall be done at approved fueling facilities.
 5. Turbidity and siltation from project-related work shall be minimized and contained through the appropriate use of erosion control practices, effective silt containment devices, and the curtailment of work during adverse weather and tidal/flow conditions.
 6. All wastes shall be collected and contained for proper disposal at approved upland disposal sites appropriate for the material(s).
 7. When removing piles and other similarly treated wood, containment curtain must fully enclose the work area. Wood debris, oils, and any other materials released into lake waters must be collected, removed, and properly disposed of at approved disposal sites.
 8. All in- and over-water wood cutting would be limited to the minimum required to remove the subject wood component, and all cutting work should be enclosed within floating containment curtain.
 9. When removing piles, no actions shall be taken that would cause adhering sediments to return to lake waters.
 10. Above-water containment shall be installed around removed piles to prevent sediment laden waters from returning to lake waters.
 11. Construction staging (including stocking of materials, etc.) will occur on the supply barge.
 12. All Exposed wood to be used on the project will be treated with a cheminite treatment.

DETAIL 1.1

DETAIL 1.2

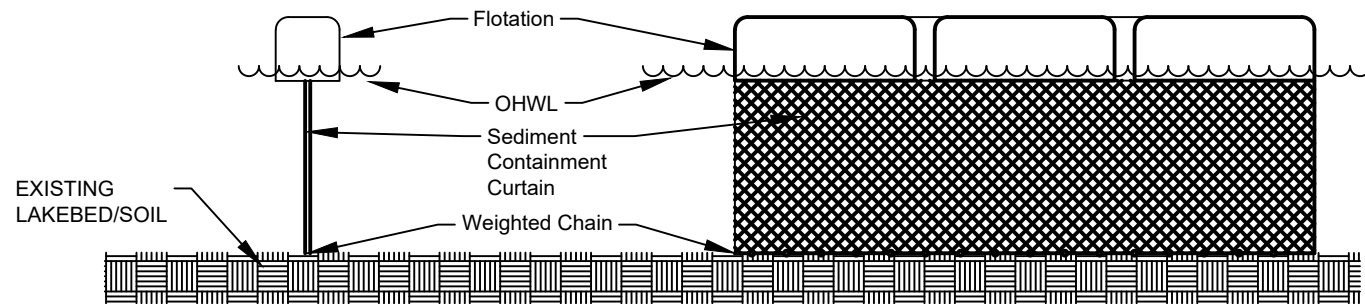

DETAIL 1.1 & 1.2



Seaborn Pile Driving
1080 W Ewing St
Seattle, WA 98119

Office: 206-236-1700 ext. 3
www.seabornpiledriving.com

Scope of Work: We propose to remove 51 lft of retaining wall, and install 63 lft of retaining wall setback from shoreline.

County: King County
Location: Lake Washington

Applicant: Helms Residence
7234 W Ridge Rd
Mercer Island, WA 98040

Datum: CORPS OF ENGINEERS 1919
SW Quarter Of Section 25, Township 24, Range 04

Adjacent Owners:
HARRINGTON DOLORES C-QPRT
7301 W MERCER WAY 98040

NEIGHBORING PROPERTY
7205 W RIDGE RD, 98040

Last Updated: 1/3/2023 12:05 PM Zion

Created: 09-23-22

SHEET
7.0

MITIGATION PLAN

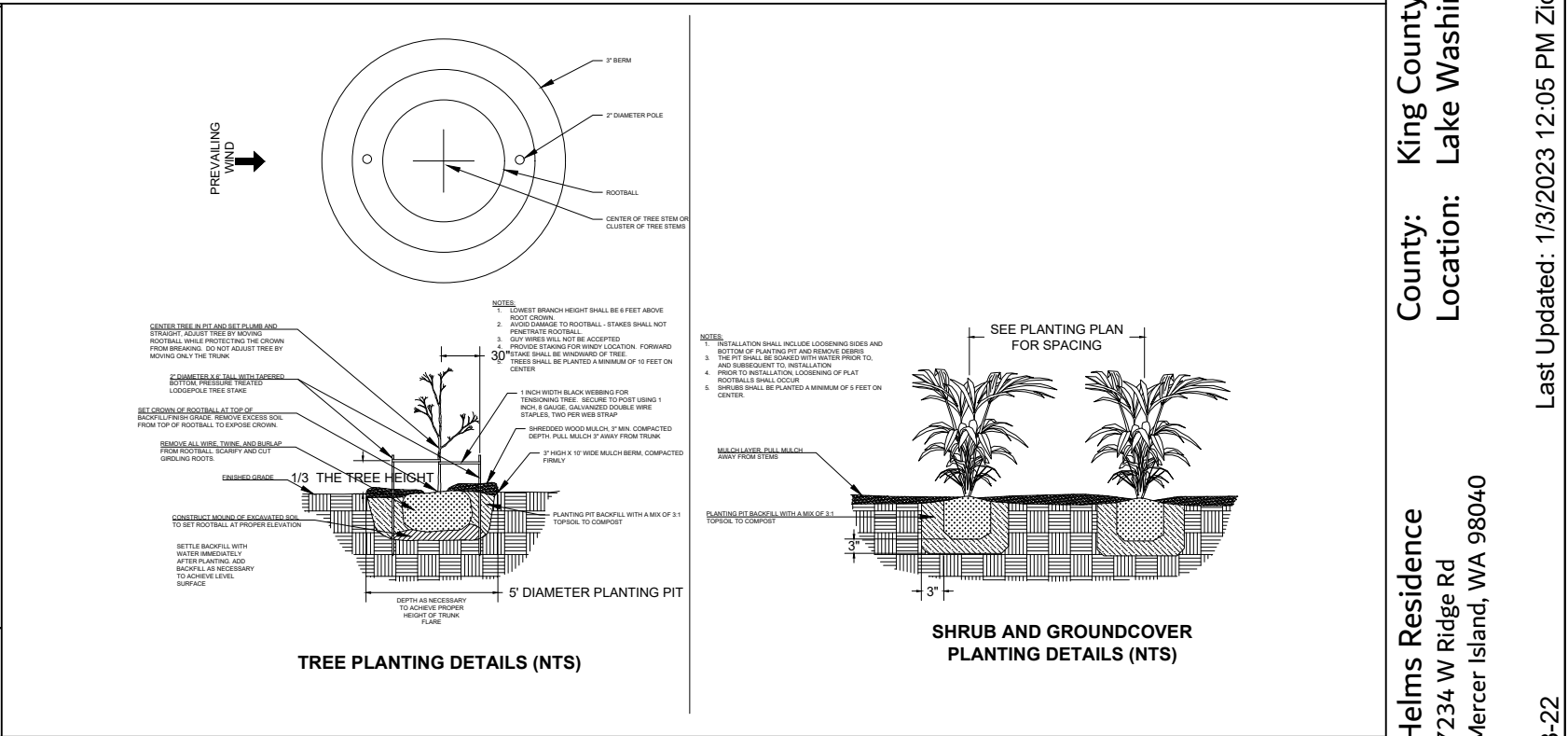
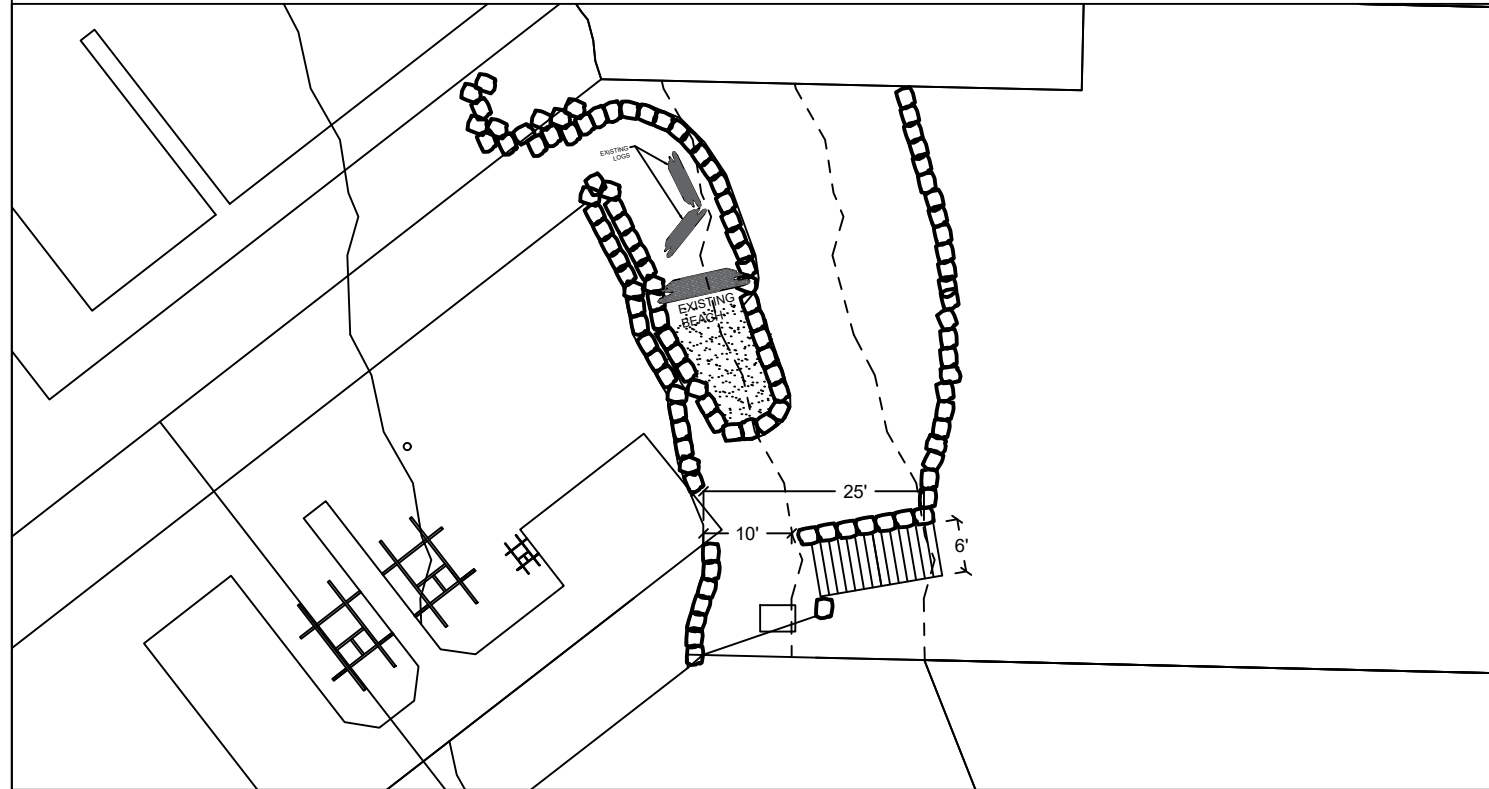

Notes:

1. Shrubs are show, and shall be planted, at least five feet on center. Trees are show, and shall be planted, at least ten feet to center.
2. The property owner will implement and abide by the shoreline planting plan. The plants shall be installed before or concurrent with the work authorized by this permit. A report, as-built drawing and photographs demonstrating the plants have been installed or a report on the status of project construction will be submitted to the U.S. Army Corps of Engineers, Seattle District, Regulatory Branch, within 12 months from the date of permit issuance. This reporting requirement may be met by completing and submitting a U.S. Army Corps of Engineers approved Report for Mitigation Work Completion form.
3. The property owner will maintain and monitor the survival of installed shoreline plantings for five years after the U.S. Army Corps of Engineers accepts the as-built report. Installed plants shall achieve 100% survival during monitoring Years 1 and 2. Installed plants shall achieve at least 80% survival during monitoring Years 3, 4 and 5. Percent survival is based on the total number of plants installed in accordance with the approved riparian planting plan. Individual plants that die will be replaced with native riparian species in order to meet the survival performance standards.
4. The property owner will provide annual monitoring reports for five years (Monitoring Years 1-5). Each annual monitoring report will include written and photographic documentation on plant mortality and replanting efforts and will document whether the performance standards are being met. Photos will be taken from established points and used repeatedly for each monitoring year. In addition to photos at designated points, photo documentation will include a panoramic view of the entire planting area. Submitted photos will be formatted on standard 8 1/2 x 11" paper, dated with the date the photo was taken, and clearly labeled with the direction from which the photo was taken. The photo location points will be identified on an appropriate drawing. Annual shoreline planting monitoring reports will be submitted to the U.S. Army Corps of Engineers, Seattle District, Regulatory Branch, by November 31 of each monitoring year. This reporting requirement may be met by completing and submitting a U.S. Army Corps of Engineers approved Mitigation Planting Monitoring Report form.

NO PROPOSED MITIGATION.

County: King County
 Location: Lake Washington

Applicant: Helms Residence
 7234 W Ridge Rd
 Mercer Island, WA 98040

Datum: CORPS OF ENGINEERS 1919
 SW Quarter Of Section 25, Township 24, Range 04

Adjacent Owners:
 HARRINGTON DOLORES C.-QPRT
 7301 W MERCER WAY 98040

NEIGHBORING PROPERTY
 7205 W RIDGE RD, 98040

Created: 09-23-22
 Last Updated: 1/3/2023 12:05 PM Zion



Seaborn Pile Driving
 1080 W Ewing St
 Seattle, WA 98119

Office: 206-236-1700 ext. 3
www.seabornpiledriving.com

Scope of Work: We propose to remove 51 lft of retaining wall, and install 63 lft of retaining wall setback from shoreline.

SHEET
8.0

EXISTING PLANT PLAN

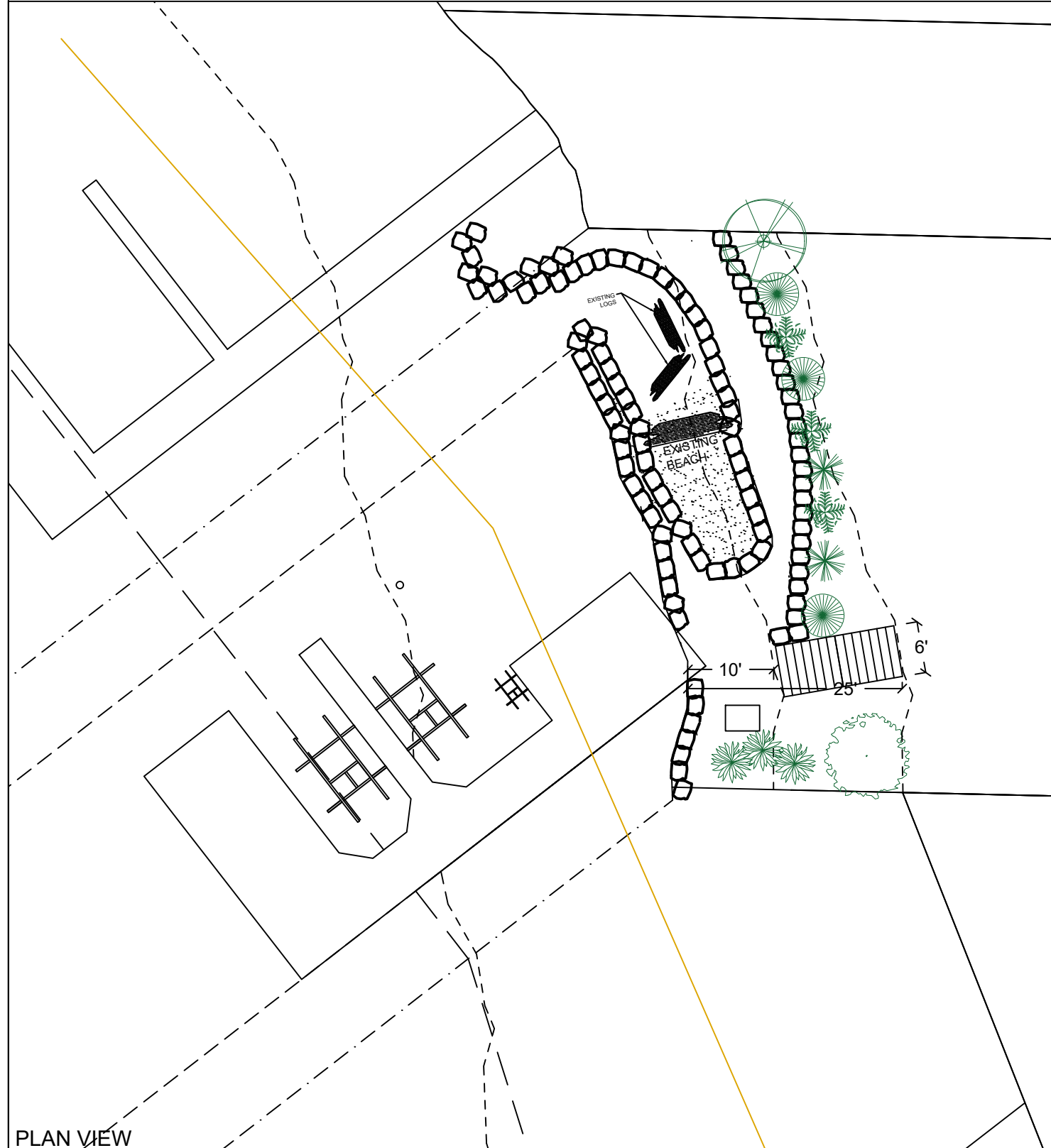

EXISTING PLANTING SPECIES/QUANTITIES

SYMBOL	SCIENTIFIC NAME	COMMON NAME	QTY	SIZE
	Populus Alba	White Poplar	1	Large
	Picea Pungens	Blue Spruce	1	Large
	Weigela Florida	Weigela	3	~ 1ft
	Ligustrum Ovalifolium	California Privet	3	~1ft
	Glandora Diffusa	Purple Gromwell	2	~1ft
	Buxus Sempervirens	Common Boxwood	3	~4ftx2ftx1ft

EXISTING PLANTS TABLE

County: King County
 Location: Lake Washington
 Applicant: Helms Residence
 7234 W Ridge Rd
 Mercer Island, WA 98040
 Datum: CORPS OF ENGINEERS 1919
 SW Quarter Of Section 25, Township 24, Range 04
 Adjacent Owners:
 HARRINGTON DOLORES C -QPRT
 7301 W MERCER WAY 98040
 NEIGHBORING PROPERTY
 7205 W RIDGE RD, 98040
 Created: 09-23-22
 Last Updated: 1/3/2023 12:05 PM Zion



Seaborn Pile Driving
 1080 W Ewing St
 Seattle, WA 98119
 Office: 206-236-1700 ext. 3
www.seabornpiledriving.com

Scope of Work: We propose to remove 51 lft of retaining wall, and install 63 lft of retaining wall setback from shoreline.

SHEET 9.0

EXISTING HARDSCAPE CALCULATION DRAWING

Allowed Impervious Quantities

SETBACK (total sqft)	ALLOWED	PERMIT 0502-114	CURRENTLY USED	REMOVING	PROPOSED
0' - 25' SETBACK (1633.1585 sqft)	10% (163.31585 sqft)	30.7489% (502 sqft)	30.7489% (502 sqft)	4.5923% (75 sqft)	26.1566% (427 sqft)
25' - 50' SETBACK (1725.0921 sqft)	30% (382.52763 sqft)	0% (0sqft)	0% (0 sqft)	0% (0 sqft)	5.1012% (88 sqft)

LEGEND

DESCRIPTION	AREA	HATCH
BULKHEAD 25FT SETBACK	303 sqft	
RETAINING WALL 25FT SETBACK	103 sqft	
UTILITY BOX 25FT SETBACK	12 sqft	
STAIRS 25FT SETBACK	84 sqft	

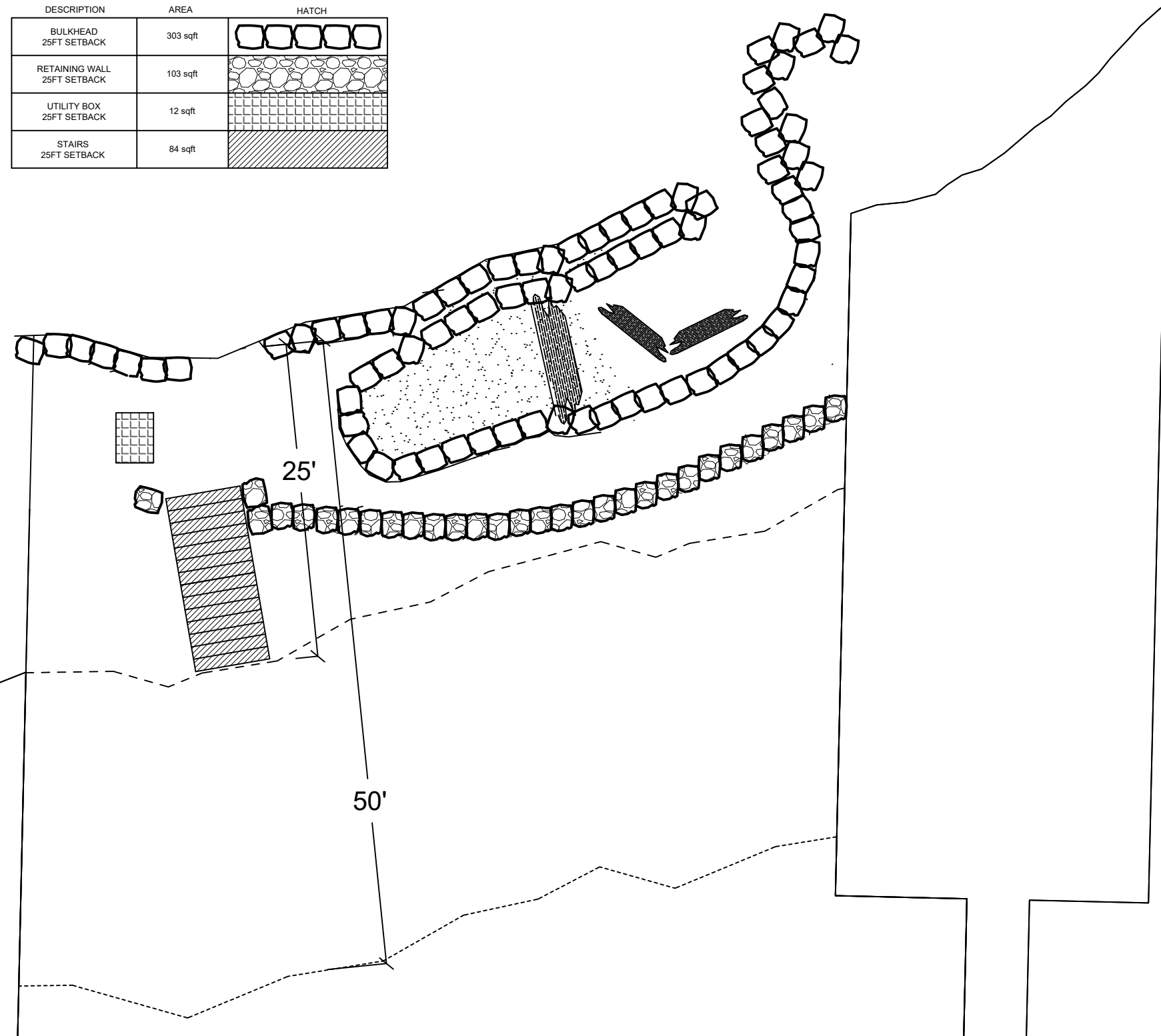

Scope of Work: We propose to remove 51 lft of retaining wall, and install 63 lft of retaining wall setback from shoreline.



Seaborn Pile Driving
1080 W Ewing St
Seattle, WA 98119

Office: 206-236-1700 ext. 3
www.seabornpiledriving.com

County: King County
Location: Lake Washington

Applicant: Helms Residence
7234 W Ridge Rd
Mercer Island, WA 98040

Datum: CORPS OF ENGINEERS 1919
SW Quarter Of Section 25, Township 24, Range 04

Adjacent Owners:
HARRINGTON DOLORES C.-QPR
7301 W MERCER WAY 98040

NEIGHBORING PROPERTY
7205 W RIDGE RD, 98040

Created: 09-23-22
Last Updated: 1/3/2023 12:05 PM Zion

PROPOSED HARDSCAPE CALCULATION DRAWING

Allowed Impervious Quantities

SETBACK (total sqft)	ALLOWED	PERMIT 0502-114	CURRENTLY USED	REMOVING	PROPOSED
0' - 25' SETBACK (1633.1585 sqft)	10% (163.31585 sqft)	30.7489% (502 sqft)	30.7489% (502 sqft)	4.5923% (75 sqft)	26.1566% (427 sqft)
25' - 50' SETBACK (1725.0921 sqft)	30% (382.52763 sqft)	0% (0sqft)	0% (0 sqft)	0% (0 sqft)	5.1012% (88 sqft)

LEGEND

DESCRIPTION	AREA	HATCH
BULKHEAD 25FT SETBACK	303 sqft	
RETAINING WALL 25FT SETBACK	28 sqft	
UTILITY BOX 25FT SETBACK	12 sqft	
STAIRS 25FT SETBACK	84 sqft	
RETAINING WALL 50FT SETBACK	88 sqft	

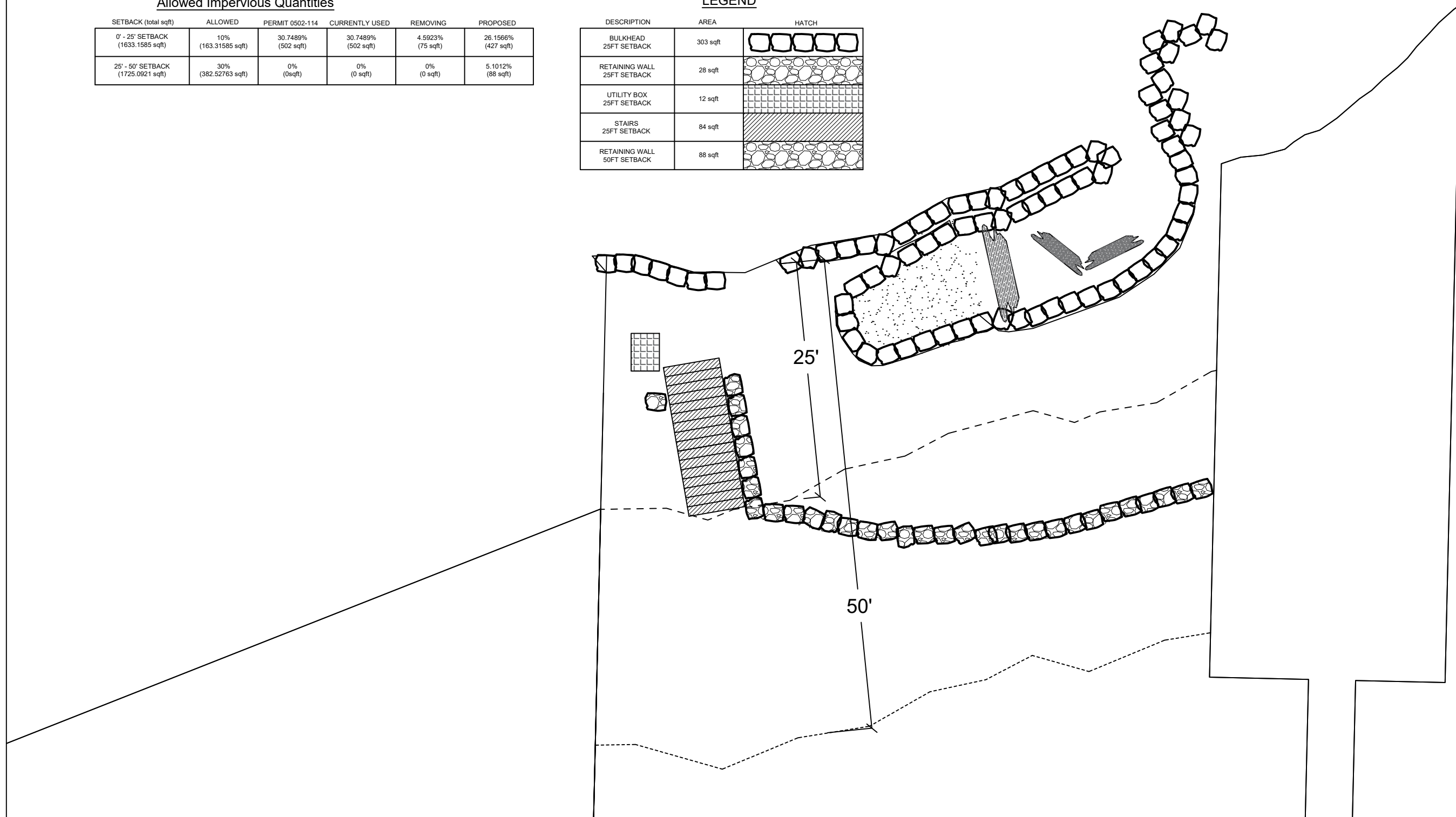

County: King County
 Location: Lake Washington
 Applicant: Helms Residence
 7234 W Ridge Rd
 Mercer Island, WA 98040
 Datum: CORPS OF ENGINEERS 1919
 SW Quarter Of Section 25, Township 24, Range 04
 Adjacent Owners:
 HARRINGTON DOLORES C.-QPRT
 7301 W MERCER WAY 98040
 NEIGHBORING PROPERTY
 7205 W RIDGE RD, 98040
 Created: 09-23-22
 Last Updated: 1/3/2023 12:05 PM Zion



Seaborn Pile Driving
 1080 W Ewing St
 Seattle, WA 98119

Office: 206-236-1700 ext. 3
www.seabornpiledriving.com

Scope of Work: We propose to remove 51 lft of retaining wall, and install 63 lft of retaining wall setback from shoreline.

SHEET 11.0