

S.E. 1/4 S.E. 1/4 SEC. 18, TWP. 24 N., RGE. 5 E., W.M.

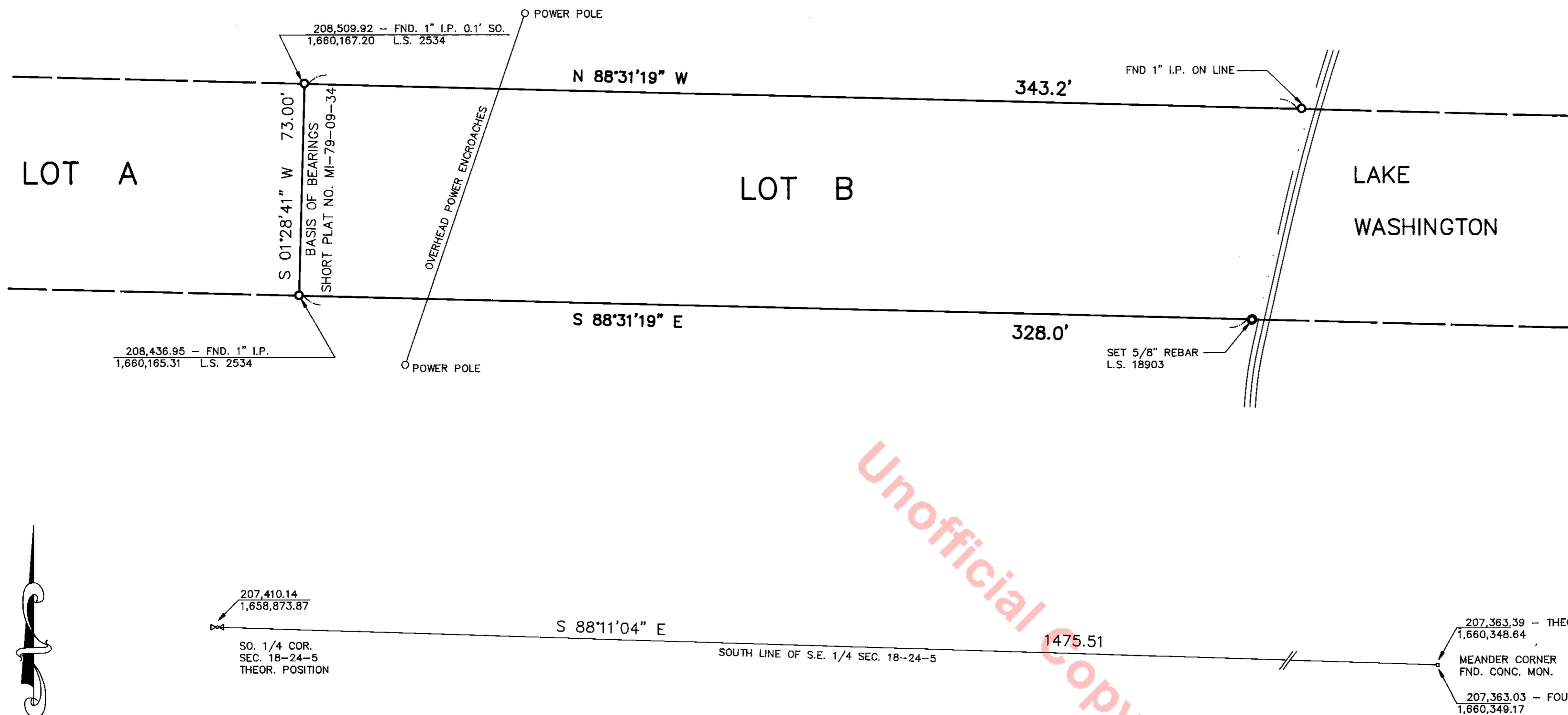

Unofficial Copy

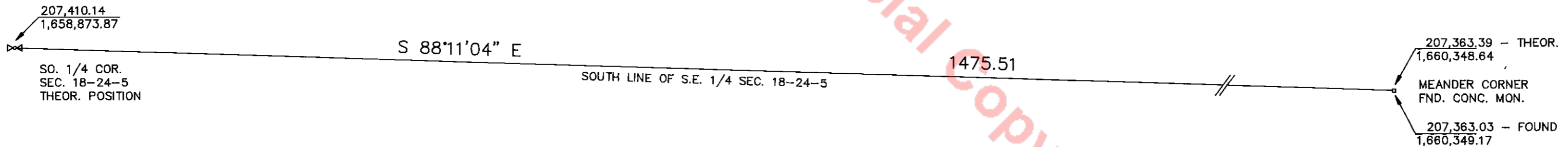

LEGAL DESCRIPTION

PARCEL B OF SHORT PLAT NO. MI-79-09-34, AS RECORDED UNDER AUDITOR'S FIRLE NO. 7911150669; TOGETHER WITH AN EASEMENT FOR INGRESS AND EGRESS OVER EXISTING ROADS, MORE PARTICULARLY DESCRIBED UNDER AUDITOR'S FILE NOS. 3005287 AND 3259148. SUBJECT TO RESTRICTIONS, RESERVATIONS, EASEMENTS, COVENANTS, CONDITIONS, AGREEMENTS AND SLOPE RIGHTS OF RECORD. SITUATE IN COUNTY OF KING, STATE OF WASHINGTON.

NOTES:

1. THIS SURVEY WAS ACCOMPLISHED BY FIELD TRAVERSE METHOD USING A TOPCON TOTAL STATION 01" THEODOLITE
2. ALL MONUMENTS FOUND WERE OBSERVED ON 06/06/89.
3. BOUNDARY OF THIS SURVEY IS BASED ON A PREVIOUS SURVEY OF THE PROPERTY AS SHOWN ON SURVEY RECORDED UNDER KING COUNTY RECORDING NO. 7911150669.

GRAPHIC SCALE

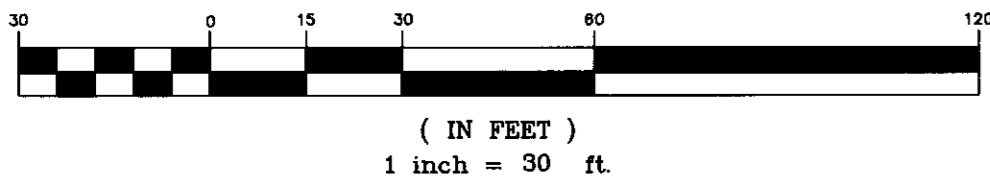

RECORDER'S CERTIFICATE NO. 9003029002

FILED FOR RECORD THIS 2nd DAY OF March, 1990  
AT 2:29 P.M. IN BOOK 71 OF Surveys AT PAGE 125 AT THE  
REQUEST OF TIMOTHY E. HANSON.

Jane Hogue  
MANAGER  
Carolyn Ableman  
SUPT. OF RECORDS

SURVEYOR'S CERTIFICATE

THIS MAP CORRECTLY REPRESENTS A SURVEY MADE BY ME OR UNDER MY DIRECTION IN CONFORMANCE WITH THE REQUIREMENTS OF THE SURVEY RECORDING ACT AT THE REQUEST OF EDWIN M. ENG IN JANUARY, 19 90.

Timothy E. Hanson  
PROFESSIONAL LAND SURVEYOR  
CERTIFICATE NO. 18903



RECORD OF SURVEY FOR EDWIN M. ENG

TIM HANSON AND ASSOCIATES, INC.  
6025 - 108th AVE. N.E. KIRKLAND, WA. 98033  
scale 1" = 30' chkd. by T.H. dwn. by T.H. date NOV.1989 job no. 89016