

PROJECT DESCRIPTION:

ELEVATE PORTIONS OF EXISTING DOCK
PREVIOUSLY APPROVED UNDER CASE
SHL21-004.

PROPERTY OWNER:

TIMIUT TRUST
1420 5TH AVE STE. 4200
SEATTLE, WA 98101

CONTACT:

IRWIN LAND USE CONSULTING, LLC
P.O. BOX 1715
BELLINGHAM, WA 98227
(360) 410-6745
irwinlanduse@gmail.com

LEGAL DESCRIPTION:

LAKEMONT ADD UNREC & SH LDS ADJ

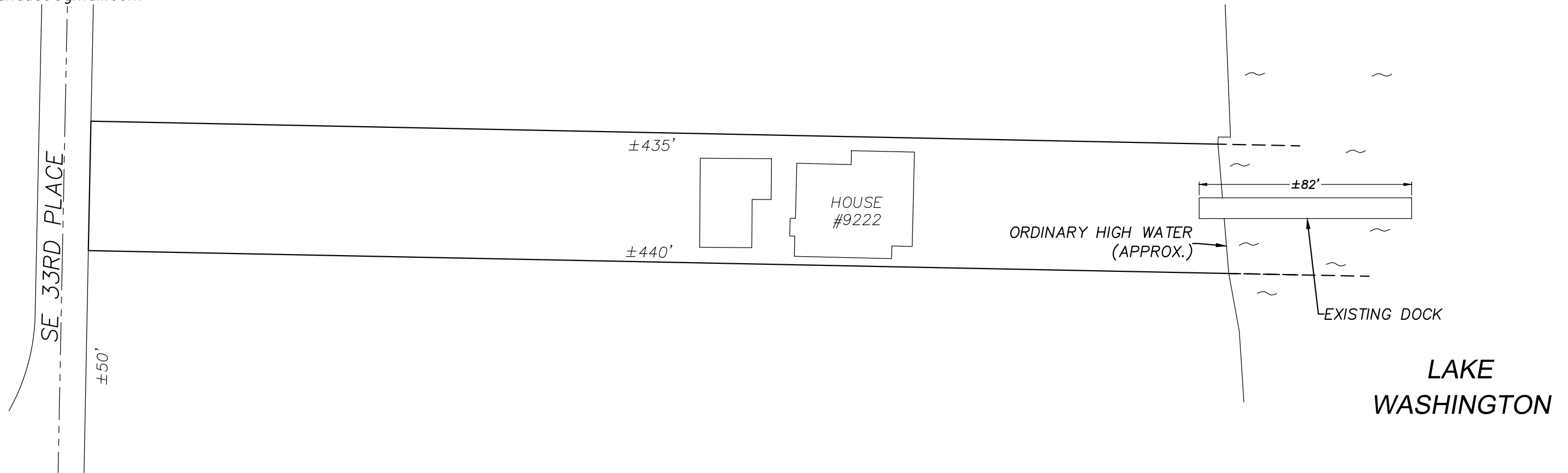
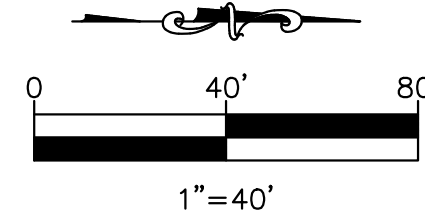
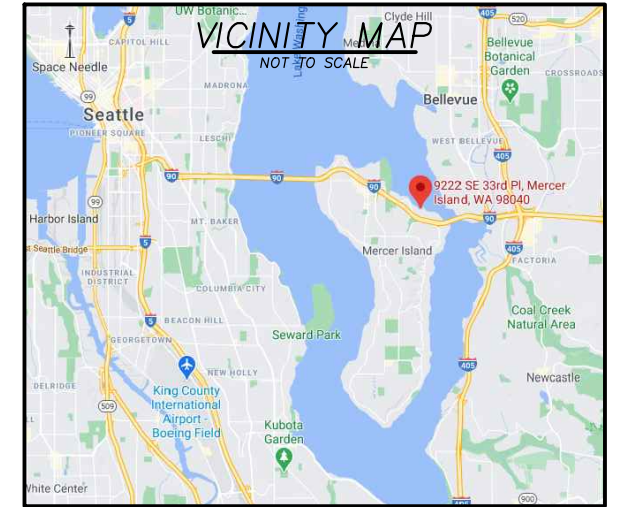

*LOT BOUNDARIES AND BUILDING LOCATIONS PER KING COUNTY GIS AND AERIAL IMAGES. DOCK DIMENSIONS AND WATER DEPTHS PER LAKESIDE CONSTRUCTION.



LAKESIDE CONSTRUCTION
P.O. BOX 525
ISSAQUAH, WA 98027
(206) 850-0250
sales@lakesideseattle.com

REV	DATE	BY	DESCRIPTION

TIMIUT TRUST
DOCK HEIGHT ADJUSTMENT
9222 SE 33RD PLACE
MERCER ISLAND, WA 98040

PROJECT NUMBER:	2102
PARCEL NUMBER:	4139300325
ISSUE DATE:	2/1/2023

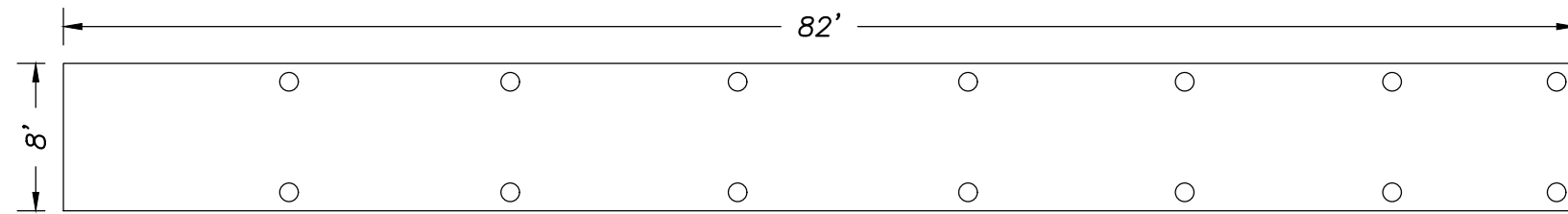

DOCK LAYOUT
SCALE: 1"=10'

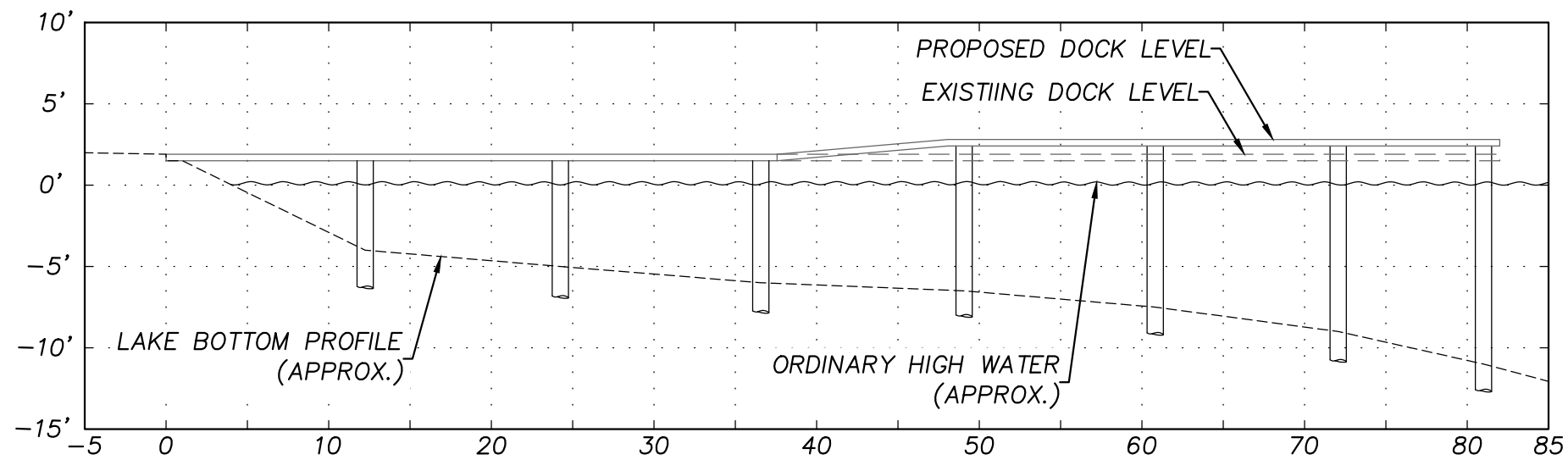
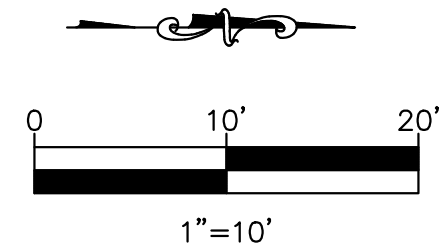

DOCK PROFILE
SCALE: 1"=10'



LAKESIDE CONSTRUCTION
P.O. BOX 525
ISSAQUAH, WA 98027
(206) 850-0250
sales@lakesideseattle.com

REV	DATE	BY	DESCRIPTION

TIMIUT TRUST
DOCK HEIGHT ADJUSTMENT
9222 SE 33RD PLACE
MERCER ISLAND, WA 98040

PROJECT NUMBER:	2102
PARCEL NUMBER:	4139300325
ISSUE DATE:	2/1/2023