

PROJECT DESCRIPTION:

ELEVATE PORTIONS OF EXISTING DOCK PREVIOUSLY APPROVED UNDER CASE SHL20-034

PROPERTY OWNER:

TIMIUT TRUST
9226 SE 33RD PL
MERCER ISLAND, WA 98040

CONTACT:

IRWIN LAND USE CONSULTING, LLC
P.O. BOX 1715
BELLINGHAM, WA 98227
(360) 410-6745
irwinlanduse@gmail.com

LEGAL DESCRIPTION:

LAKEMONT ADD UNREC LOT B – TGW N 30 FT OF LOT A MERCER IS SP 88-05-06 (C-5) REC NO 8907039001 SD SP DAF – POR GL 4 BEG AT SE COR THOF TH N 89-57-00 W ALG S LN THOF 476 FT TH N 1090 FT TH W 25 FT TO TPOB TH W 75 FT TH N 455 FT M/L TO SH LN OF LK WA TH ELY ALG SD SH LN 75 FT M/L TAP N OF TPOB TH S 460 FT M/L TO TPOB TGW SD LDS ADJ – AKA LOT B OF MERCER ISLAND LOT LINE ADJUSTMENT NO MI890820-C-5 REC NO 8910189001

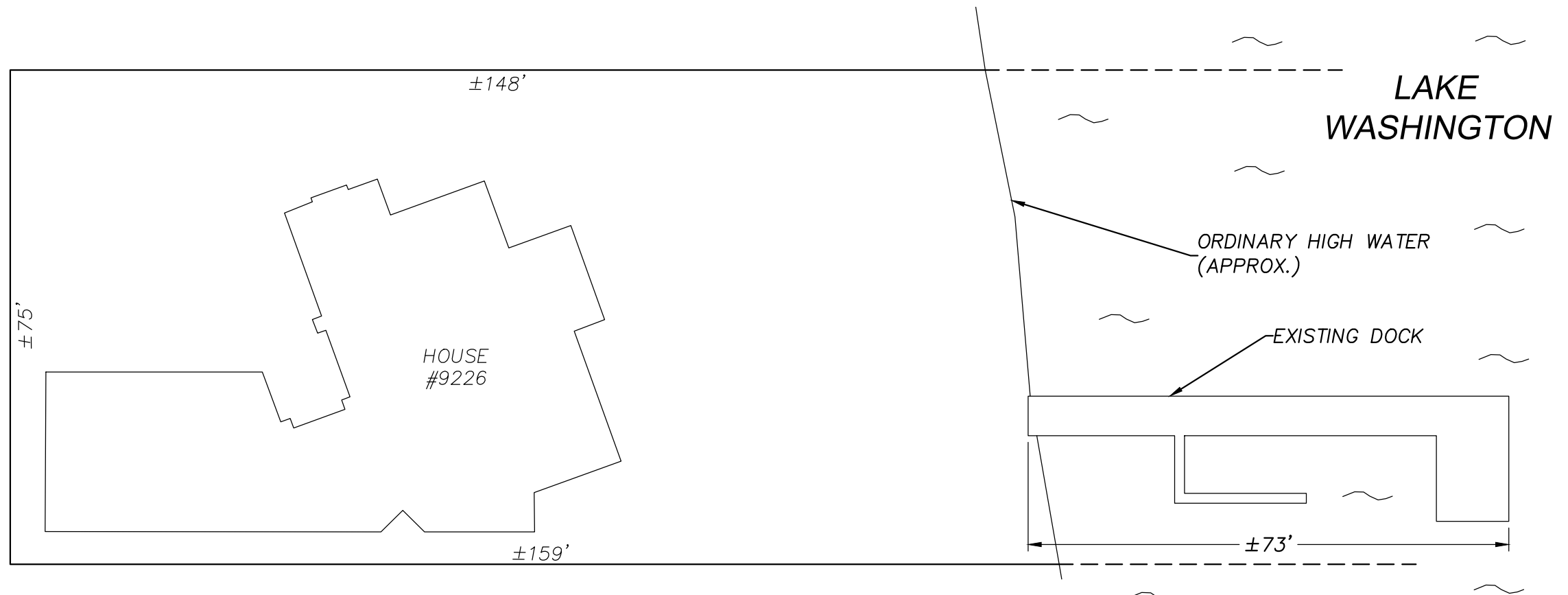
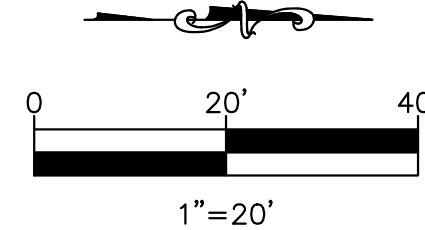

*LOT BOUNDARIES AND BUILDING LOCATIONS PER TERRANE SURVEY DATED 5/4/2020. DOCK DIMENSIONS AND WATER DEPTHS PER LAKESIDE CONSTRUCTION.



LAKESIDE CONSTRUCTION
P.O. BOX 525
ISSAQUAH, WA 98027
(206) 850-0250
sales@lakesideseattle.com

REV	DATE	BY	DESCRIPTION

TIMIUT TRUST
DOCK HEIGHT ADJUSTMENT
9226 SE 33RD PL
MERCER ISLAND, WA 98040

PROJECT NUMBER:	2051
PARCEL NUMBER:	4139300333
ISSUE DATE:	2/1/2022

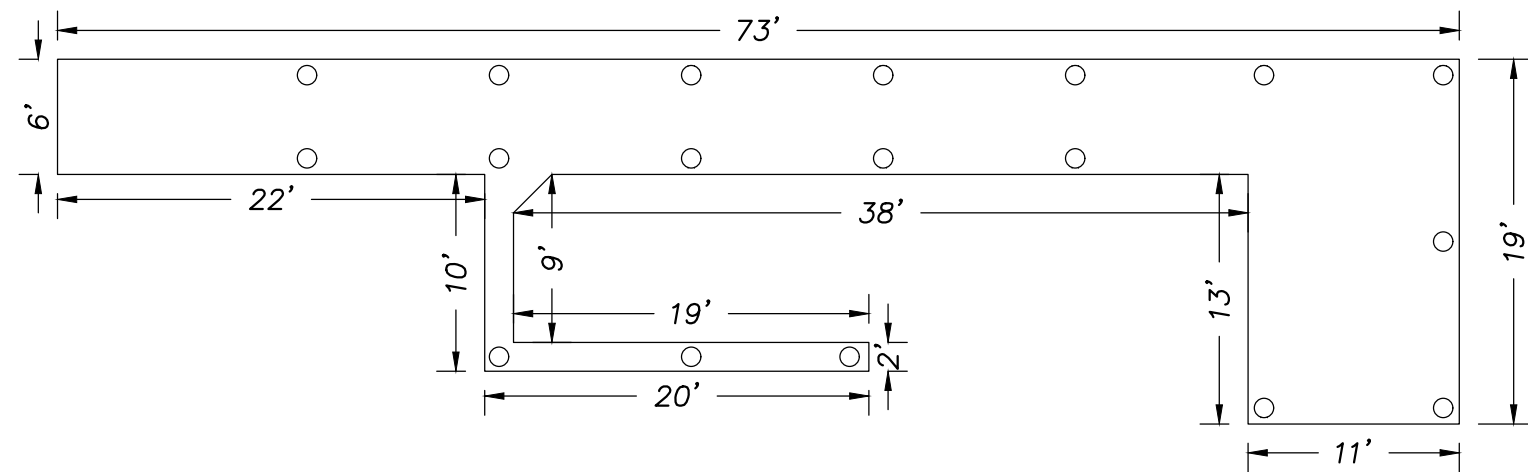

DOCK LAYOUT
SCALE: 1"=10'

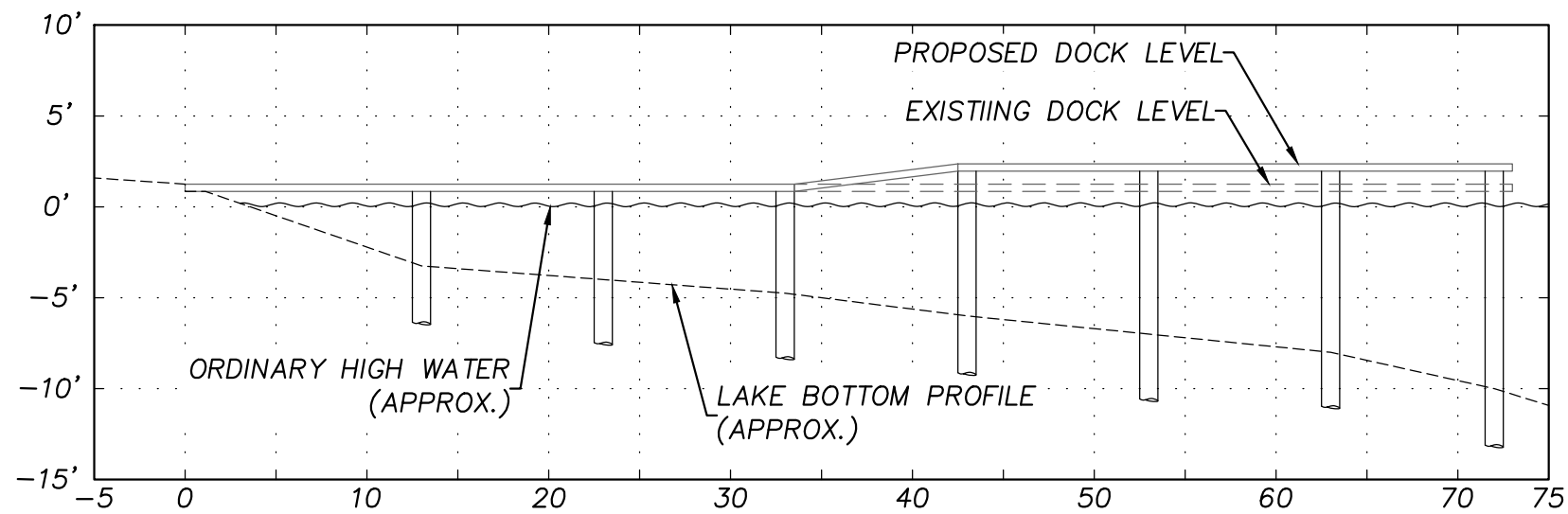
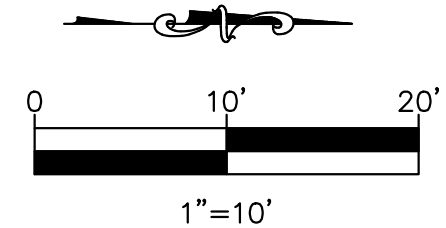

DOCK PROFILE
SCALE: 1"=10'



LAKESIDE CONSTRUCTION
P.O. BOX 525
ISSAQUAH, WA 98027
(206) 850-0250
sales@lakesideseattle.com

REV	DATE	BY	DESCRIPTION

TIMIUT TRUST
DOCK HEIGHT ADJUSTMENT
9226 SE 33RD PL
MERCER ISLAND, WA 98040

PROJECT NUMBER:	2051
PARCEL NUMBER:	4139300333
ISSUE DATE:	2/1/2023