

Site Map - Pump Station 10 Access Road Improvements

9036 N. Mercer Way



Legend

- Address
- Parcels
- Buildings
- Docks
- Shoreline
- Major Roads
- Street Centerline
- Paved Road
- Paved Driveway
- Paved Parking Area
- Parks

March 2020

- Red: Band_1
- Green: Band_2
- Blue: Band_3

Construction Keynotes

- Construct 3-inch HMA Pavement Access Road
- Bollard Chain Barrier

ITB 23-24

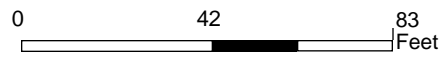

1 inch = 83.333333333333 feet



Disclaimer: These maps were developed by the City of Mercer Island and are intended to be a general purpose digital reference tool. These maps are not an accepted legal instrument for describing, establishing, recording or maintaining descriptions for property concerns or boundaries. The City makes no representation or warranty with respect to the accuracy or currency of these data sets, especially in regard to labeling of surveyed dimensions, or agreement with official sources such as records of survey, or mapped locations of features.

Notes

Pump Station 10 Access Road Improvements Scope of Work

9036 N. Mercer Way

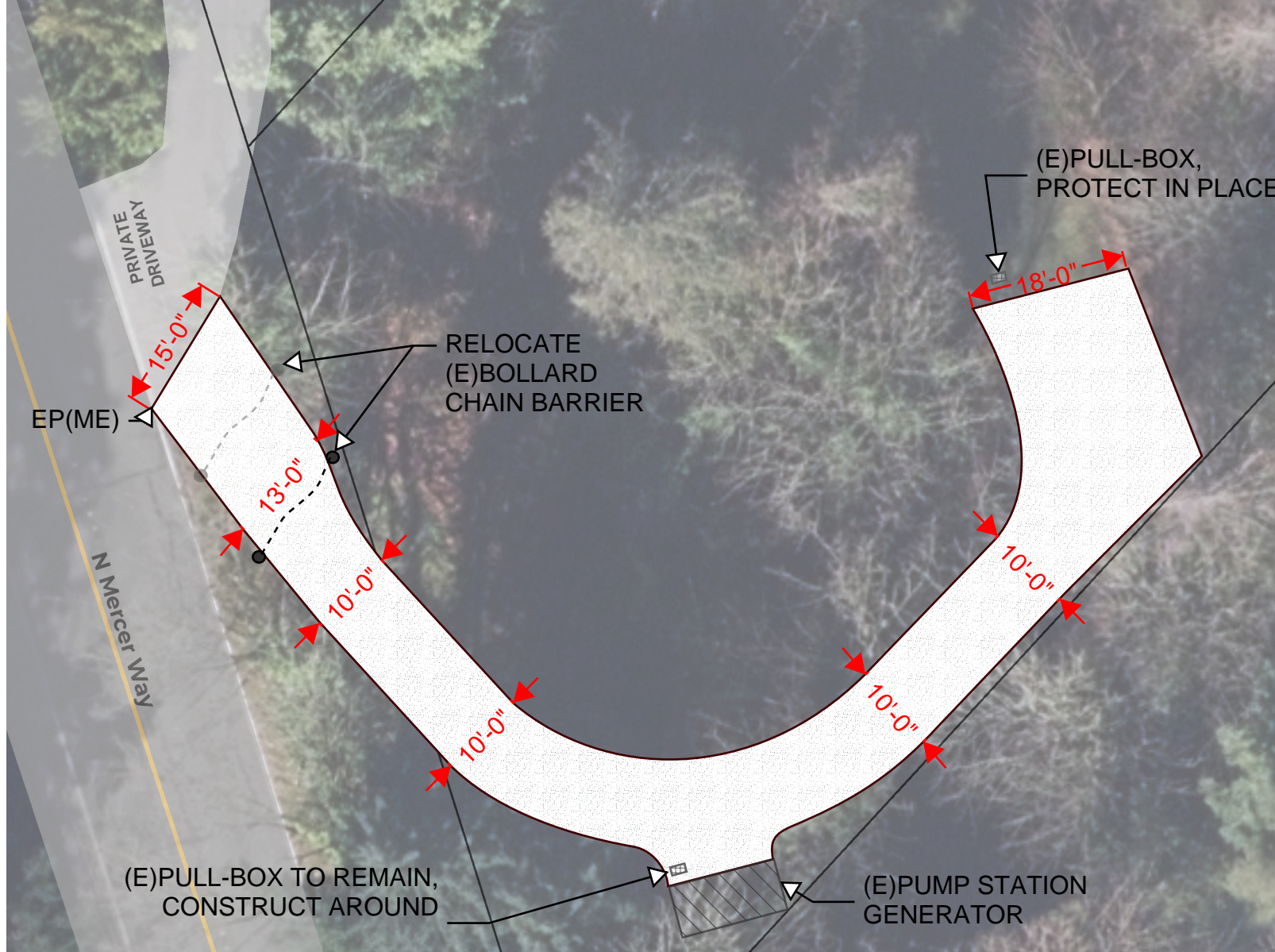

Legend

- Address
- Parcels
- Buildings
- Docks
- Shoreline
- Major Roads
- Street Centerline
- Paved Road
- Paved Driveway
- Paved Parking Area
- Parks

March 2020

- Red: Band_1
- Green: Band_2
- Blue: Band_3

Construction Keynotes

- Construct 3-inch HMA Pavement Access Road
- Bollard Chain Barrier

ITB 23-24

0 17 33 Feet

1 inch = 33.333333333333 feet

© City of Mercer Island Map Printed: June 28, 2023

Disclaimer: These maps were developed by the City of Mercer Island and are intended to be a general purpose digital reference tool. These maps are not an accepted legal instrument for describing, establishing, recording or maintaining descriptions for property concerns or boundaries. The City makes no representation or warranty with respect to the accuracy or currency of these data sets, especially in regard to labeling of surveyed dimensions, or agreement with official sources such as records of survey, or mapped locations of features.

Notes

Locations and dimensions are approximate and are intended for bidding purposes only. Contractor shall be familiar existing conditions and scope of work prior to bid. Final placement of pavement and bollard chain barrier to be determined in the field.

Existing Site Photos

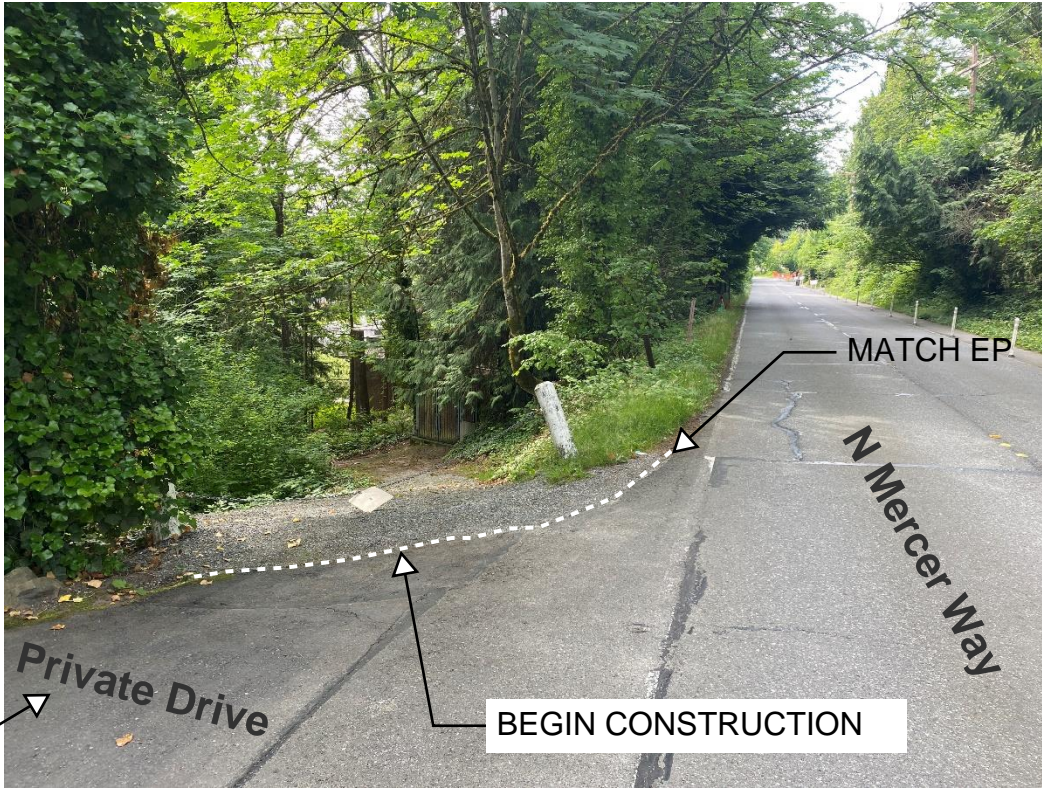

DO NOT BLOCK PRIVATE DRIVEWAY ACCESS DURING CONSTRUCTION



PAVE PER PLAN,
VARIABLE WIDTH, 10' MIN.
WHERE FEASIBLE





CONSTRUCT AROUND
(E)PULL-BOX

EXTEND PAVEMENT TO
EXISTING PUMP STATION
GENERATOR PAD









VEHICLE
PARKING/TURNAROUND
AREA



END CONSTRUCTION

10%±

