

# SITE PLAN

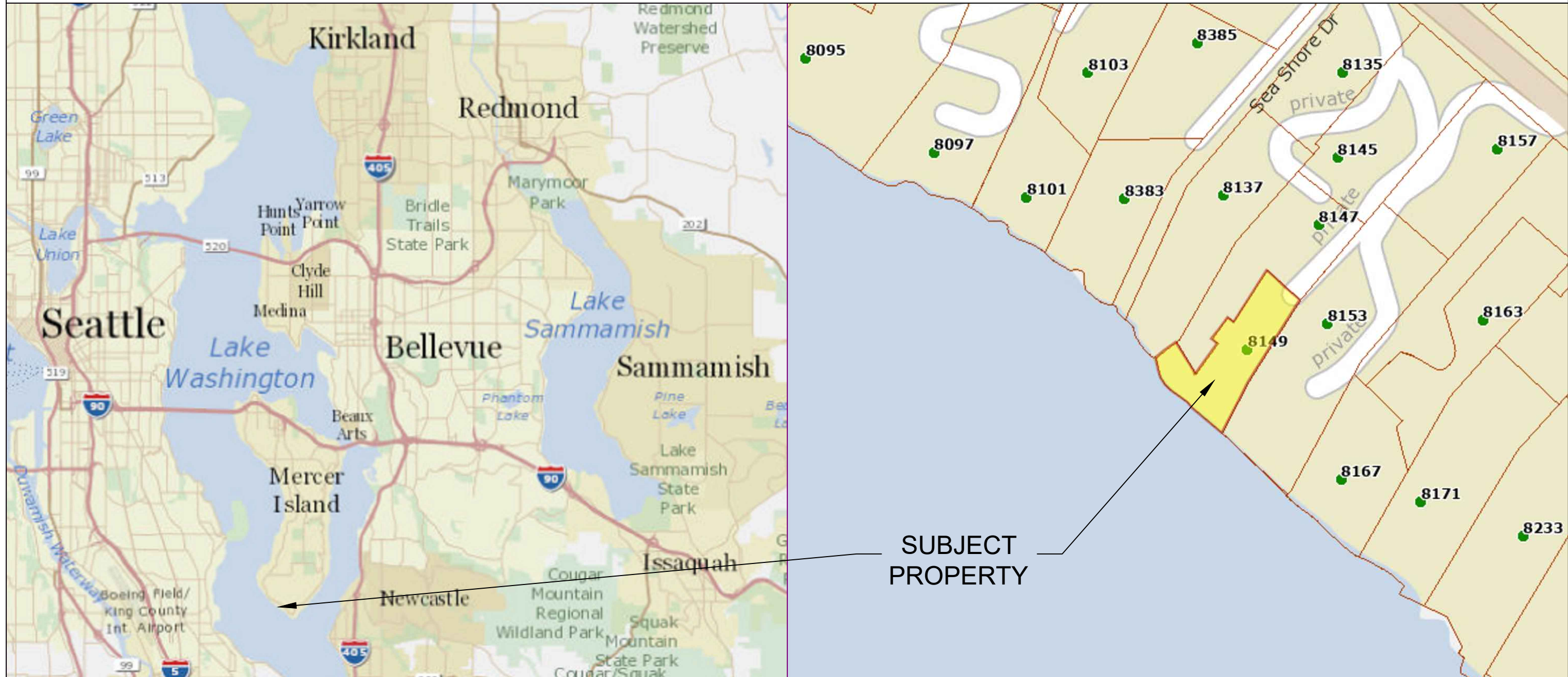

Pin: 335850-0355

Legal Description: HILLMANS C D SEA SHORE LAKE FRONT PCL B MERCER ISLAND LLR# SUB 14-007 REC #20140917900003 SD LLR DAF- PCLS A & B MI LLR# SUB 12-004 REC #20130404900003 SD LLR DAF - TRS 480 & 481 SD PLAT TGW LOT B MI SP# SP 87-04-03 (J3) REC # 8804119002 BEING TRS 478 & 479 TGW POR TRS 579 & 580 TGW SH LDS ADJ LESS CO RD TGW UNPLATTED STRIP ADJ TRS 480 & 481

Plat Block:  
Plat Lot: 480-481 &

Parcel	East Dock	West Dock
LAT: 47.52822	LAT: 47.52802778	LAT: 47.52811944
LONG: -122.2336	LONG: -122.23373056	LONG: -122.23389167

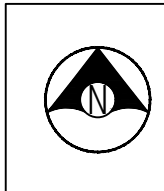

Seaborn Pile Driving  
1080 W Ewing St  
Seattle, WA 98119

Office: 206-236-1700 ext. 5  
www.seabornpiledriving.com

Scope of Work: We propose to repair (14) piles of the east dock, set back 6" and repair 107 lft of existing bulkhead, replace 4 lft of existing rock bulkhead with stairs, raise the existing east dock 1', and repair the existing east dock with (415 sqft) grated decking material.

County: King County  
Location: Lake Washington  
Applicant: Thomas Residence  
8149 W Mercer Way  
Mercer Island, Washington 98040  
Datum: CORPS OF ENGINEERS 1919  
NE Quarter Of Section 36, Township 24, Range 04  
Adjacent Owners:  
KIVIAI MARK DAVID  
8137 W MERCER WAY 98040  
MCMILLAN COREY TYLER+VICTOR  
8153 W MERCER WAY 98040  
Last Updated: 11/17/2023 3:31 PM Shop  
Created: 07/17/23

**SHEET**  
**1.0**  
NWS-2023-XXX  
PAGE 1 OF 15

# GENERAL NOTES:

MATERIALS SPEC LIST:

**Boat Lifts:** Aluminum

- \* 153" x 117"

**Boat Cover:**

- \* Canvas - 137" x 306"

**Decking Material:** FRPP - Fiberglass reinforced polypropylene

Light permeable percentage:

- \* Surface - 43%
- \* 18" Dock Height - 61%

**Sewer:**

- \* All sewer is field verified by probing the lake bed manually during the allowed work windows for the area.

**Piles:**

- \* Repair piles are done as a sleeve/strap method

**Preservatives**

- \* Structural Glued Laminated timber shall be alaskan cedar AC.AC. 20f-V12
- \* Wood Shall be seasoned dry with a maximum moisture content of 19%
- \* Preservative treated wood shall conform to the american wood protection association (AWP) UC4A. All wood shall bear a treatment identification mark by the certifying agency.

CODE REFERENCES: Mercer Island

**We are applying for the permit to be reviewed under the:**

“Development Standards for Replacement, Repair and Maintenance of Overwater Structures, Including Moorage Facilities” per MIMC 19.13050(F)(2).

2. Development Standards for Replacement, Repair and Maintenance of Overwater Structures, Including Moorage Facilities. The maintenance, repair and complete replacement of legally existing overwater structures is permitted; provided, that:
    - i. All permit requirements of federal and state agencies are met;
    - ii. The area, width, or length of the structure is not increased, but may be decreased;
    - iii. The height of any structure is not increased, but may be decreased; provided, that the height above the OHWM may be increased as provided in subsection (F)(2)(ix)(b) of this section;
    - iv. The location of any structure is not changed unless the applicant demonstrates to the director’s satisfaction that the proposed change in location results in: (A) a net gain in ecological function, and (B) a higher degree of conformity with the location standards for a new overwater structure;
    - v. Piles shall not be treated with pentachlorophenol, creosote, CCA or comparably toxic compounds. If ammoniacal copper zinc arsenate (ACZA) pilings are proposed, the applicant shall meet all of the best management practices, including a post-treatment procedure, as outlined in the amended Best Management Practices of the Western Wood Preservers.
    - vi. All piling sizes are in nominal diameter; Any paint, stain or preservative applied to components of the overwater structure must be leach resistant, completely dried or cured prior to installation. Materials shall not be treated with pentochlorophenol, creosote, CCA or comparably toxic compounds;
    - vii. The applicant shall abide by the work windows for listed species established by the U.S. Army Corps of Engineers and Washington Fish and Wildlife;
    - viii. Disturbance of bank vegetation shall be limited to the minimum amount necessary to accomplish the project. Disturbed bank vegetation shall be replaced with native, locally adapted herbaceous and/or woody vegetation. Herbaceous plantings shall occur within 48 hours of the completion of construction. Woody vegetation components shall be planted in the fall or early winter, whichever occurs first. The applicant shall take appropriate measures to ensure revegetation success; Ch. 19.13 Shoreline Master Program | Mercer Island City Code Page 29 of 34 The Mercer Island City Code is current through Ordinance 20C-13, passed June 16, 2020.
    - ix. Structural Repair. The structural repair, which may include replacement of framing elements, of moorage facilities that results in the repair of more than 50 percent of the structure’s framing elements within a five-year period shall comply with subsections (F)(2)(ix)(a) through (F)(2)(ix)(c) of this section. For this section, framing elements include, but are not limited to, stringers, piles, pile caps, and attachment brackets, as shown in Figure D:
      - a. One hundred percent of the decking area of the pier, dock, and any platform lifts must be fully grated with materials that allow a minimum of 40 percent light transmittance;
      - b. The height above the OHWM for moorage facilities, except floats, shall be a minimum of one and one-half feet and a maximum of five feet; and
      - c. An existing moorage facility that is five feet wide or more within 30 feet waterward from the OHWM shall be replaced or repaired with a moorage face
      - x. Exterior surface repair. The exterior surface repair, which may include the replacement of exterior surface materials of moorage facilities that results in the repair of more than 50 percent of the surface area of the moorage facility’s decking, fascia, and platform lifts within a five-year period (see Figure D), shall be required to utilize materials that allow a minimum of 40 percent light transmittance over 100 percent of the dock; and
- Any decking that is removed in the course of repair shall be replaced with decking materials that allow a minimum of 40 percent light transmittance.

**\*\*CODE REFERENCES CONTINUED ON FOLLOWING PAGE\*\***



Seaborn Pile Driving  
1080 W Ewing St  
Seattle, WA 98119

Office: 206-236-1700 ext. 5  
www.seabornpiledriving.com

Scope of Work: We propose to repair (14) piles of the east dock, set back 6" and repair 107 lnft of existing bulkhead, replace 4 lnft of existing rock bulkhead with stairs, raise the existing east dock 1', and repair the existing east dock with (415 sqft) grated decking material.

<p><b>Datum:</b> CORPS OF ENGINEERS 1919 NE Quarter Of Section 36, Township 24, Range 04</p>	<p><b>Applicant:</b> Thomas Residence 8149 W Mercer Way Mercer Island, Washington 98040</p>	<p><b>County:</b> King County <b>Location:</b> Lake Washington</p>	<p><b>Adjacent Owners:</b> MCMILLAN COREY TYLER+VICTOR 8153 W MERCER WAY 98040</p> <p><b>KIVIAT MARK DAVID</b> 8137 W MERCER WAY 98040</p>
<p><b>SHEET 2.0</b></p>		<p><b>Last Updated:</b> 11/17/2023 3:31 PM Shop</p>	
<p>NWS-2023-XXX PAGE 2 OF 15</p>			



# GENERAL NOTES:

CODE REFERENCES (cont.) : Mercer Island

**We are applying for the permit to be reviewed under the:**

**"19.13.020(a) Legal nonconforming uses and structures may continue."**

Overwater uses and structures, and uses and structures 25 feet landward from the OHWM, which were legally created may be maintained, repaired, renovated, remodeled and completely replaced to the extent that nonconformance with the standards and regulations of this chapter is not increased.

We will be increasing the conformity on this property. We are proposing to replace 100% of wood members with steel framing. Steel will be using 62% of total material as opposed to steel.

**SDP Exempt under WAC173-27-040(2)(b) Normal maintenance or repair**

We are repairing an existing structure to prevent decay to existing structures. The repairs will also allow for more light transmission through the dock into the lake.

**WAC 197-11-800(3) Repair, remodeling and maintenance activities**

We are repairing an existing structure and are not driving any pile. We would only be repairing piles, as well as lifting the dock 1FT to increase the conformity.

**19.13.020(a) Legal nonconforming uses and structures may continue.**

Overwater uses and structures, and uses and structures 25 feet landward from the OHWM, which were legally created may be maintained, repaired, renovated, remodeled and completely replaced to the extent that nonconformance with the standards and regulations of this chapter is not increased.

We will be increasing the conformity of this property by raising the dock to allow for more light transmission.

**"19.13.050(b) Bulkheads and shoreline stabilization structures."**

1. An existing shoreline stabilization structure may be replaced with a similar structure if there is a demonstrated need to protect principal uses or structures from erosion caused by currents or waves, and the following conditions shall apply:

- i. The replacement structure should be designed, located, sized, and constructed to assure no net loss of ecological functions
- ii. Replacement walls or bulkheads shall not encroach waterward of the ordinary high water mark or existing structure unless the primary structure was occupied prior to January 1, 1992, and there are overriding safety or environmental concerns. In such cases, the replacement structure shall abut the existing shoreline stabilization structure. Soft shoreline stabilization measures that provide restoration of shoreline ecological functions may be permitted waterward of the ordinary high water mark.
- iii. For purposes of this section standards on shoreline stabilization measures, "replacement" means the construction of a new structure to perform a shoreline stabilization function of an existing structure which can no longer adequately serve its purpose. Additions to or increases in size of existing shoreline stabilization measures shall be considered new structures.
- iv. Construction and maintenance of normal protective bulkhead common to single-family dwellings requires only a shoreline exemption permit, unless a report is required by the code official to ensure compliance with the above conditions; however, if the construction of the bulkhead is undertaken wholly or in part on lands covered by water, such construction shall comply with SEPA mitigation.

We have provided a geotechnical report and will be constructed and designed to the specifications.

\*\*Dock established/constructed: 2/20/1974 Project No: CAO7404-001

\*\*Boatlift: permitted under 92-0031 3/2/1992

\*\*Canopy Legally Established under 1211-0048 03/25/2013



Seaborn Pile Driving  
1080 W Ewing St  
Seattle, WA 98119

Office: 206-236-1700 ext. 5  
www.seabornpiledriving.com

Scope of Work: We propose to repair (14) piles of the east dock, set back 6" and repair 107 lft of existing bulkhead, replace 4 lft of existing rock bulkhead with stairs, raise the existing east dock 1', and repair the existing east dock with (415 sqft) grated decking material.

King County  
Lake Washington

County: King County  
Location: Lake Washington

Applicant: Thomas Residence  
8149 W Mercer Way  
Mercer Island, Washington 98040

Datum: CORPS OF ENGINEERS 1919  
NE Quarter Of Section 36, Township 24, Range 04

Adjacent Owners:  
MCMILLAN COREY TYLER+VICTOR  
8153 W MERCER WAY 98040

**SHEET  
3.0**

NWS-2023-XXX  
PAGE 3 OF 15

Last Updated: 11/17/2023 3:31 PM Shop

Created: 07/17/23

# EXISTING CONDITIONS

**\*\*CLEAN UP LAKE AROUND PROJECT\*\***

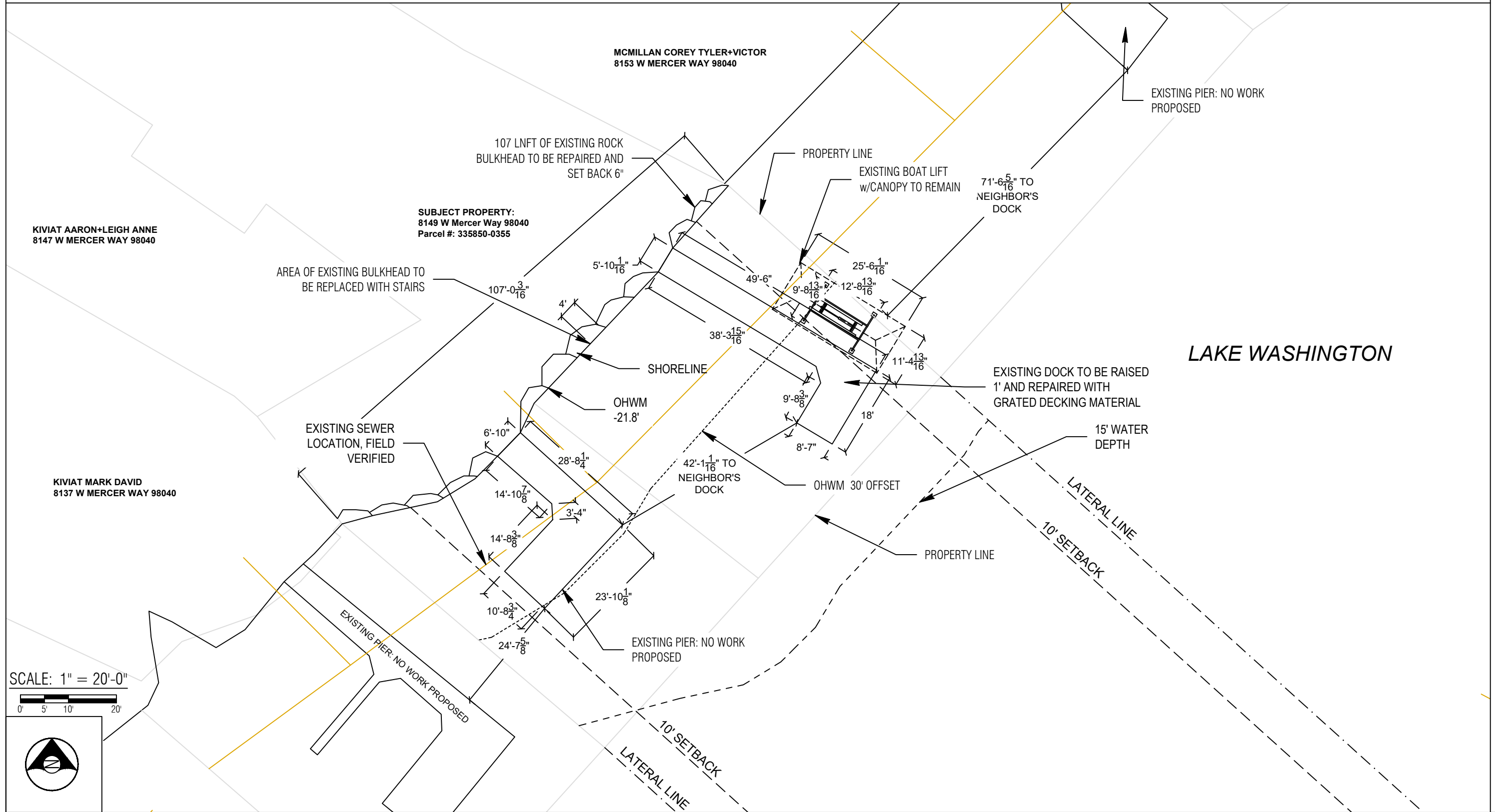

SCALE: 1" = 20'-0"

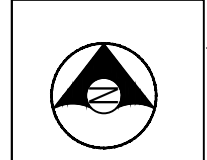

Seaborn Pile Driving  
 1080 W Ewing St  
 Seattle, WA 98119  
 Office: 206-236-1700 ext. 5  
 www.seabornpiledriving.com

Scope of Work: We propose to repair (14) piles of the east dock, set back 6" and repair 107 lnft of existing bulkhead, replace 4 lnft of existing rock bulkhead with stairs, raise the existing east dock 1', and repair the existing east dock with (415 sqft) grated decking material.

**County:** King County  
**Location:** Lake Washington  
**Applicant:** Thomas Residence  
 8149 W Mercer Way  
 Mercer Island, Washington 98040  
**Datum:** CORPS OF ENGINEERS 1919  
 NE Quarter Of Section 36, Township 24, Range 04  
**Adjacent Owners:**  
 MC MILLAN COREY TYLER+VICTOR  
 8153 W MERCER WAY 98040  
 KIVIAT MARK DAVID  
 8137 W MERCER WAY 98040  
**Last Updated:** 11/17/2023 3:31 PM Shop  
**Created:** 07/17/23

**SHEET**  
**4.0**  
 NWS-2023-XXX  
 PAGE 4 OF 15

# PROPOSED CONDITIONS

**\*\*CLEAN UP LAKE AROUND PROJECT\*\***

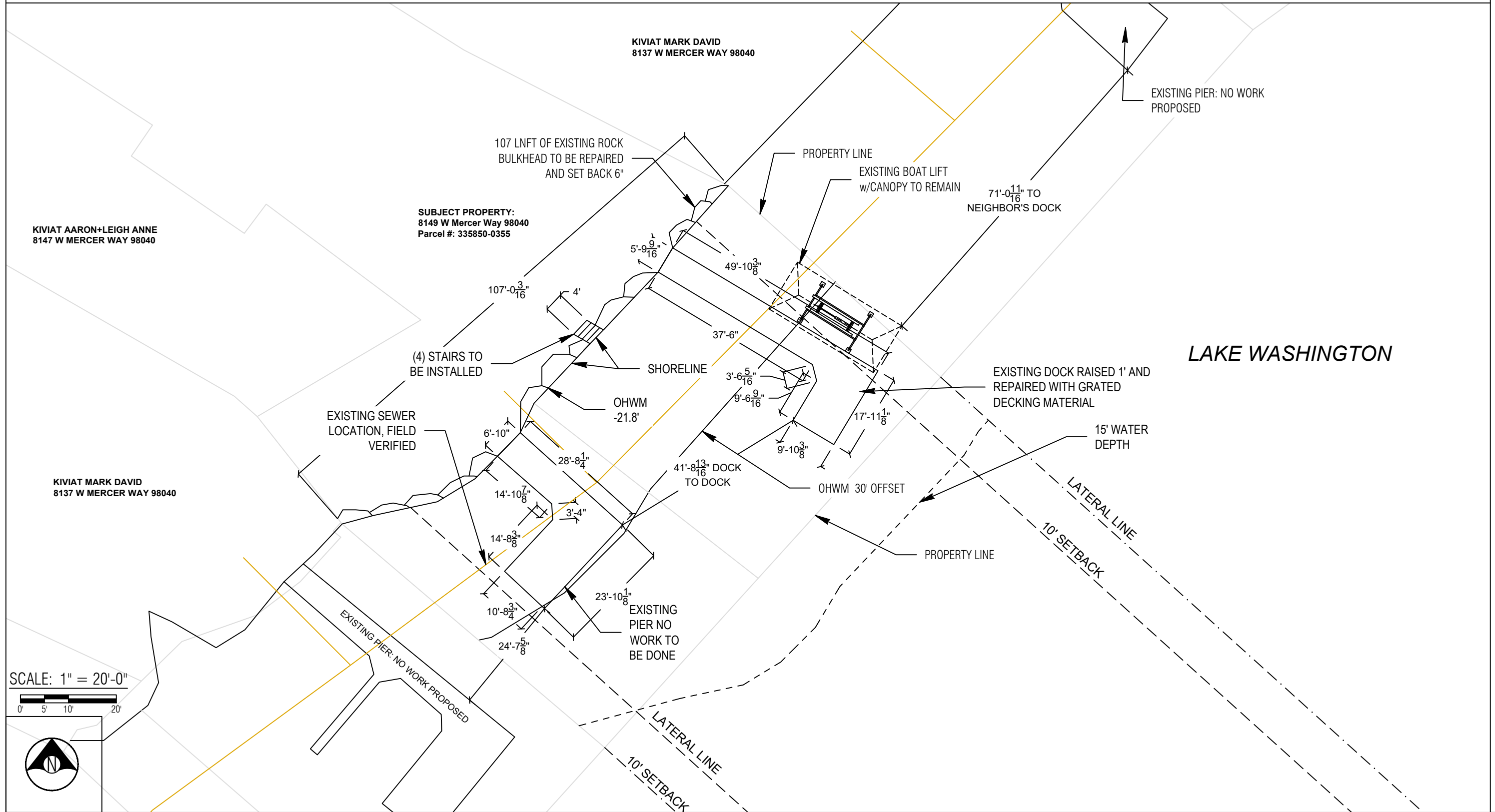

SCALE: 1" = 20'-0"

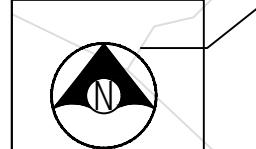

Seaborn Pile Driving  
 1080 W Ewing St  
 Seattle, WA 98119  
 Office: 206-236-1700 ext. 5  
[www.seabornpiledriving.com](http://www.seabornpiledriving.com)

Scope of Work: We propose to repair (14) piles of the east dock, set back 6" and repair 107 lnft of existing bulkhead, replace 4 lnft of existing rock bulkhead with stairs, raise the existing east dock 1', and repair the existing east dock with (415 sqft) grated decking material.

Datum: CORPS OF ENGINEERS 1919  
 NE Quarter Of Section 36, Township 24, Range 04  
 County: King County  
 Location: Lake Washington  
 Applicant: Thomas Residence  
 8149 W Mercer Way  
 Mercer Island, Washington 98040  
 Adjacent Owners:  
 McMILLAN COREY TYLER+VICTOR  
 8153 W MERCER WAY 98040  
 KIVIAT MARK DAVID  
 8137 W MERCER WAY 98040  
 Last Updated: 11/17/2023 3:31 PM Shop  
 Created: 07/17/23

**SHEET**  
**5.0**  
 NWS-2023-XXX  
 PAGE 5 OF 15

# PIER DETAILS - PROPOSED PLAN VIEW

## LEGEND - EAST DOCK

○ (14) EXISTING PILES - REPAIRED

Proposed Pier Overwater: 415 sqft

\*\*Grated decking is 43% open space

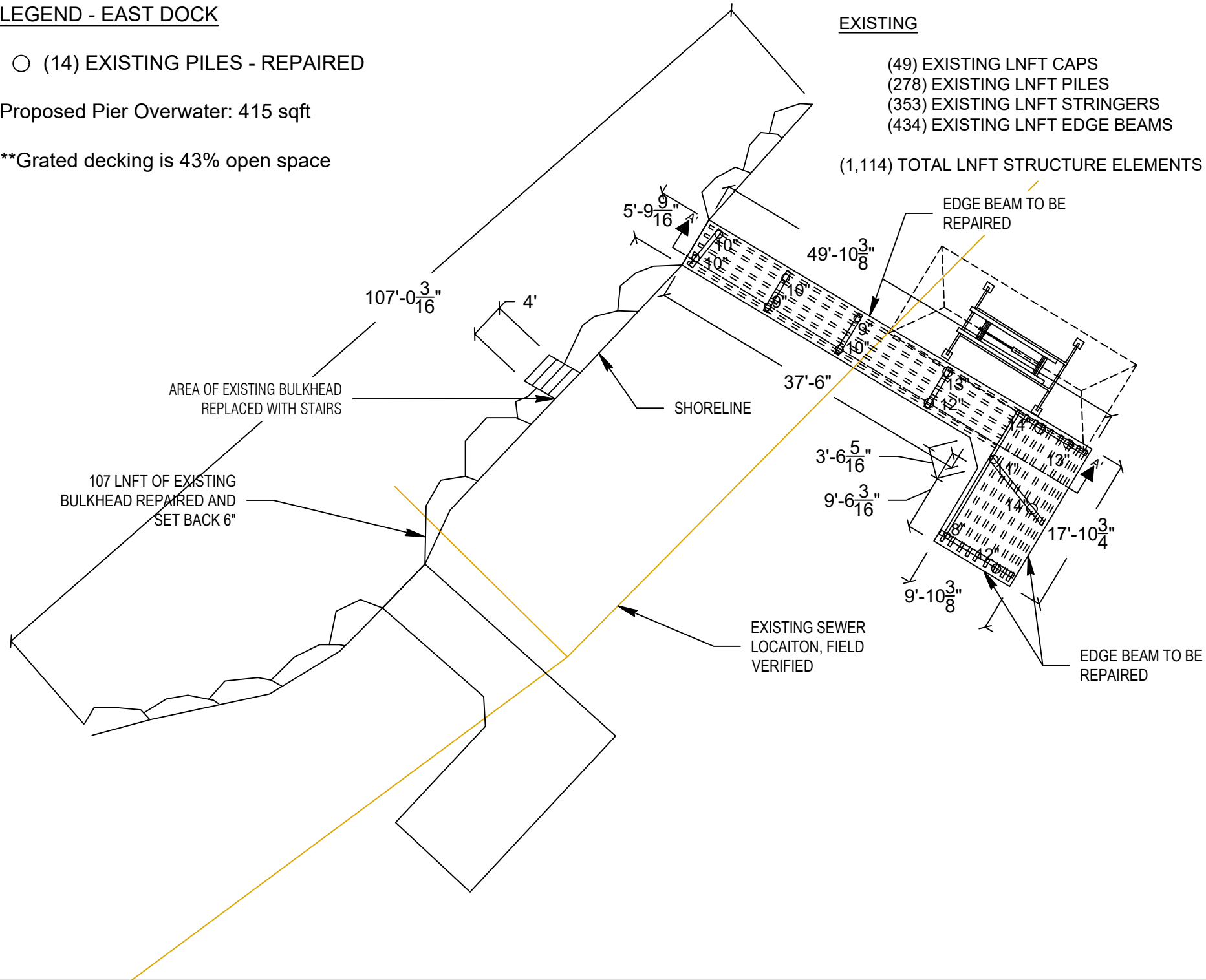

### EXISTING

- (49) EXISTING LNFT CAPS
- (278) EXISTING LNFT PILES
- (353) EXISTING LNFT STRINGERS
- (434) EXISTING LNFT EDGE BEAMS

(1,114) TOTAL LNFT STRUCTURE ELEMENTS

### TO BE REPAIRED

- (0) EXISTING LNFT CAPS TO BE REPAIRED
- (63) EXISTING LNFT PILES TO BE REPAIRED
- ▭ (215) EXISTING LNFT STRINGERS TO BE REPAIRED w/ ANGLE IRON
- ▭ (78) EXISTING LNFT EDGE BEAMS TO BE REPAIRED

(356) TOTAL LNFT STRUCTURE ELEMENTS TO BE REPAIRED

356/1,114 = 32%

**\*\*100% OF EXISTING WOOD STRINGERS LINEAR FOOTAGE TO BE REPLACED WITH STEEL FRAMES USING 61% OF LINEAR FOOTAGE\*\***

(SEE PROPOSED FRAMING PLAN ON SHEET S2.01 FOR DIFFERENTIATION)

ALL PILES ARE REPAIRED USING A SLEEVE METHOD, ONLY 4-1/2' OF EACH PILE WILL BE REPAIRED (SEE PILE REPAIR DETAIL S3.02)

PLAN VIEW



Seaborn Pile Driving  
1080 W Ewing St  
Seattle, WA 98119

Office: 206-236-1700 ext. 5  
www.seabornpiledriving.com

Scope of Work: We propose to repair (14) piles of the east dock, set back 6" and repair 107 lnft of existing bulkhead, replace 4 lnft of existing rock bulkhead with stairs, raise the existing east dock 1', and repair the existing east dock with (415 sqft) grated decking material.

County: King County  
Location: Lake Washington

Applicant: Thomas Residence  
8149 W Mercer Way  
Mercer Island, Washington 98040

Datum: CORPS OF ENGINEERS 1919  
NE Quarter Of Section 36, Township 24, Range 04

Adjacent Owners:  
MCMILLAN COREY TYLER+VICTOR  
8153 W MERCER WAY 98040  
KIVIAT MARK DAVID  
8137 W MERCER WAY 98040

**SHEET  
6.0**

NWS-2023-XXX  
PAGE 6 OF 15

Last Updated: 11/17/2023 3:31 PM Shop

Created: 07/17/23



# PIER DETAILS PROPOSED - SECTION VIEW

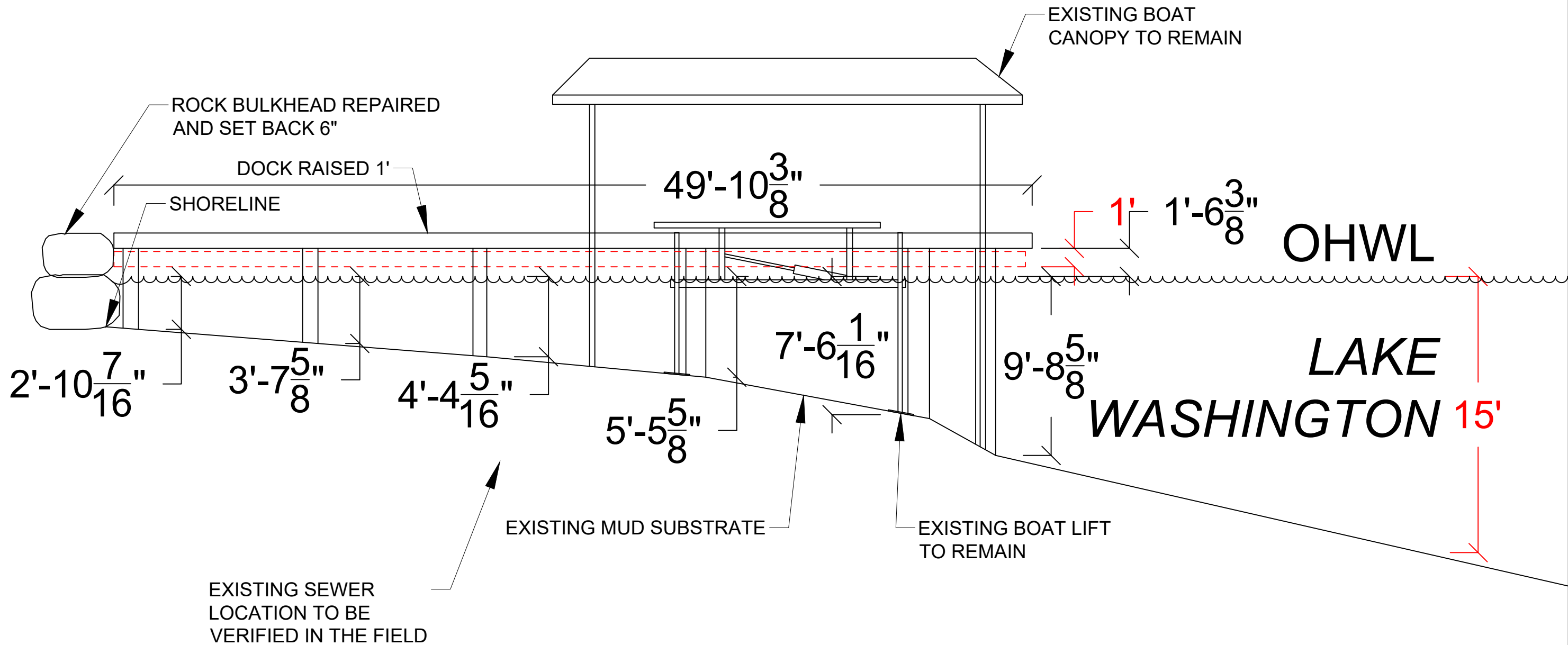

SECTION VIEW: A'-A'



Seaborn Pile Driving  
 1080 W Ewing St  
 Seattle, WA 98119  
 Office: 206-236-1700 ext. 5  
 www.seabornpiledriving.com

Scope of Work: We propose to repair (14) piles of the east dock, set back 6" and repair 107 Inft of existing bulkhead, replace 4 Inft of existing rock bulkhead with stairs, raise the existing east dock 1', and repair the existing east dock with (415 sqft) grated decking material.

County: King County  
 Location: Lake Washington  
 Applicant: Thomas Residence  
 8149 W Mercer Way  
 Mercer Island, Washington 98040  
 Datum: CORPS OF ENGINEERS 1919  
 NE Quarter Of Section 36, Township 24, Range 04  
 Adjacent Owners:  
 KIVIAT MARK DAVID  
 8137 W MERCER WAY 98040  
 McMILLAN COREY TYLER+VICTOR  
 8153 W MERCER WAY 98040  
 Last Updated: 11/17/2023 3:31 PM Shop  
 Created: 07/17/23

**SHEET**  
**7.0**

# BMP INFORMATION

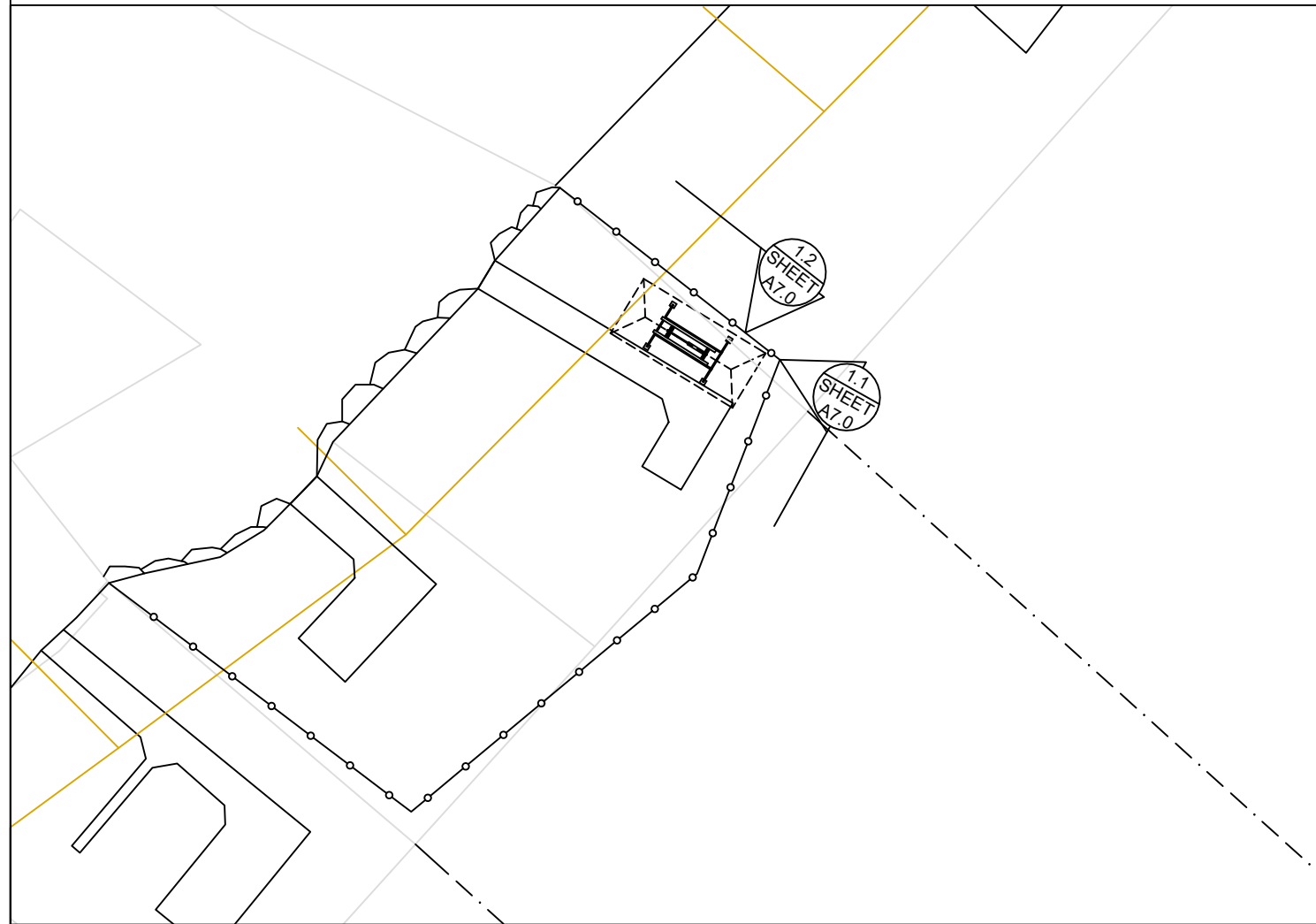

## BMP NOTES:

- A. Constant vigilance shall be kept for the presence of protected fish species during all aspects of the proposed action, particularly during in-water activities such as vessel movement, deployment of anchors & spuds, pile driving, dredging, and placement of gravels and other fill.
  1. The project manager shall designate an appropriate number of competent observers to survey the project site and adjacent areas for protected species, including the presence of fish as conditions allow.
  2. Visual surveys shall be made prior to the start of work each day, and prior to resumption of work following any break of more than an hour. Periodic additional visual surveys throughout the work day are strongly recommended.
  3. All in-water work shall be done during the in-water work window for the waterbody. Where there is a difference between the USCOE and WDFW work windows, the overlap of the two shall apply.
  4. All pile driving and extraction shall be postponed or halted when obvious aggregations or schooling of fish are observed within 50 yards of that work, and shall only begin/resume after the animals have voluntarily departed the area.
  5. When piloting vessels, vessel operators shall operate at speeds and power settings to avoid grounding vessels, and minimize substrate scour and mobilization of bottom sediments.
- B. No contamination of the marine environment shall result from project-related activities.
  1. Appropriate materials to contain and clean potential spills shall be stored and readily available at the work site and/or aboard project-related vessels.
  2. The project manager and heavy equipment operators shall perform daily pre-work equipment inspections for cleanliness and leaks. All heavy equipment operations shall be postponed or halted should a leak be detected, and shall not proceed until the leak is repaired and the equipment is cleaned.
  3. To the greatest extent practicable, utilize biodegradable oils for equipment that would be operated in or near water.
  4. Fueling of land-based vehicles and equipment shall take place at least 50 feet away from the water, preferably over an impervious surface. Fueling of vessels shall be done at approved fueling facilities.
  5. Turbidity and siltation from project-related work shall be minimized and contained through the appropriate use of erosion control practices, effective silt containment devices, and the curtailment of work during adverse weather and tidal/flow conditions.
  6. All wastes shall be collected and contained for proper disposal at approved upland disposal sites appropriate for the material(s).
  7. When removing piles and other similarly treated wood, containment curtain must fully enclose the work area. Wood debris, oils, and any other materials released into lake waters must be collected, removed, and properly disposed of at approved disposal sites.
  8. All in- and over-water wood cutting would be limited to the minimum required to remove the subject wood component, and all cutting work should be enclosed within floating containment curtain.
  9. When removing piles, no actions shall be taken that would cause adhering sediments to return to lake waters.
  10. Above-water containment shall be installed around removed piles to prevent sediment laden waters from returning to lake waters.
  11. Construction staging (including stocking of materials, etc.) will occur on the supply barge.
  12. All Exposed wood to be used on the project will be treated with a cheminite treatment.

DETAIL 1.1

DETAIL 1.2

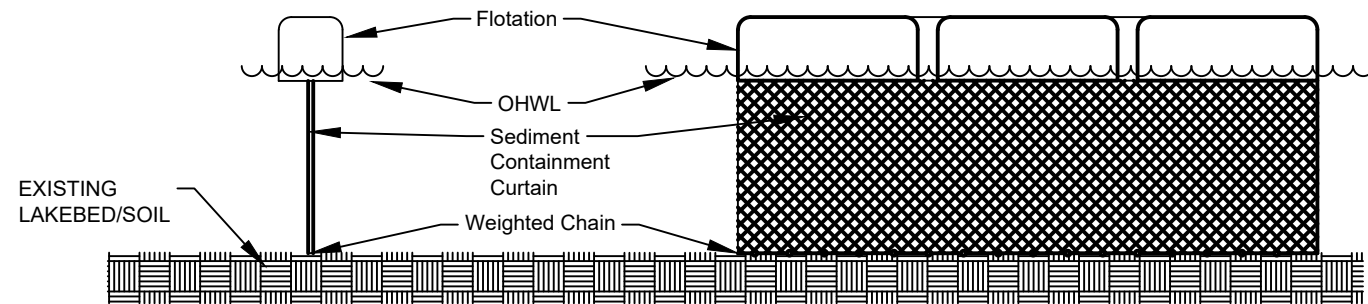

DETAIL 1.1 & 1.2



Seaborn Pile Driving  
1080 W Ewing St  
Seattle, WA 98119

Office: 206-236-1700 ext. 5  
www.seabornpiledriving.com

Scope of Work: We propose to repair (14) piles of the east dock, set back 6" and repair 107 lft of existing bulkhead, replace 4 lft of existing rock bulkhead with stairs, raise the existing east dock 1', and repair the existing east dock with (415 sqft) grated decking material.

County: King County  
Location: Lake Washington

Applicant: Thomas Residence  
8149 W Mercer Way  
Mercer Island, Washington 98040

Datum: CORPS OF ENGINEERS 1919  
NE Quarter Of Section 36, Township 24, Range 04

Last Updated: 11/17/2023 3:31 PM Shop

Created: 07/17/23

KIVIAT MARK DAVID  
8137 W MERCER WAY 98040

Adjacent Owners:  
MCMILLAN COREY TYLER+VICTOR  
8153 W MERCER WAY 98040

**SHEET**  
**8.0**



# MITIGATION PLAN

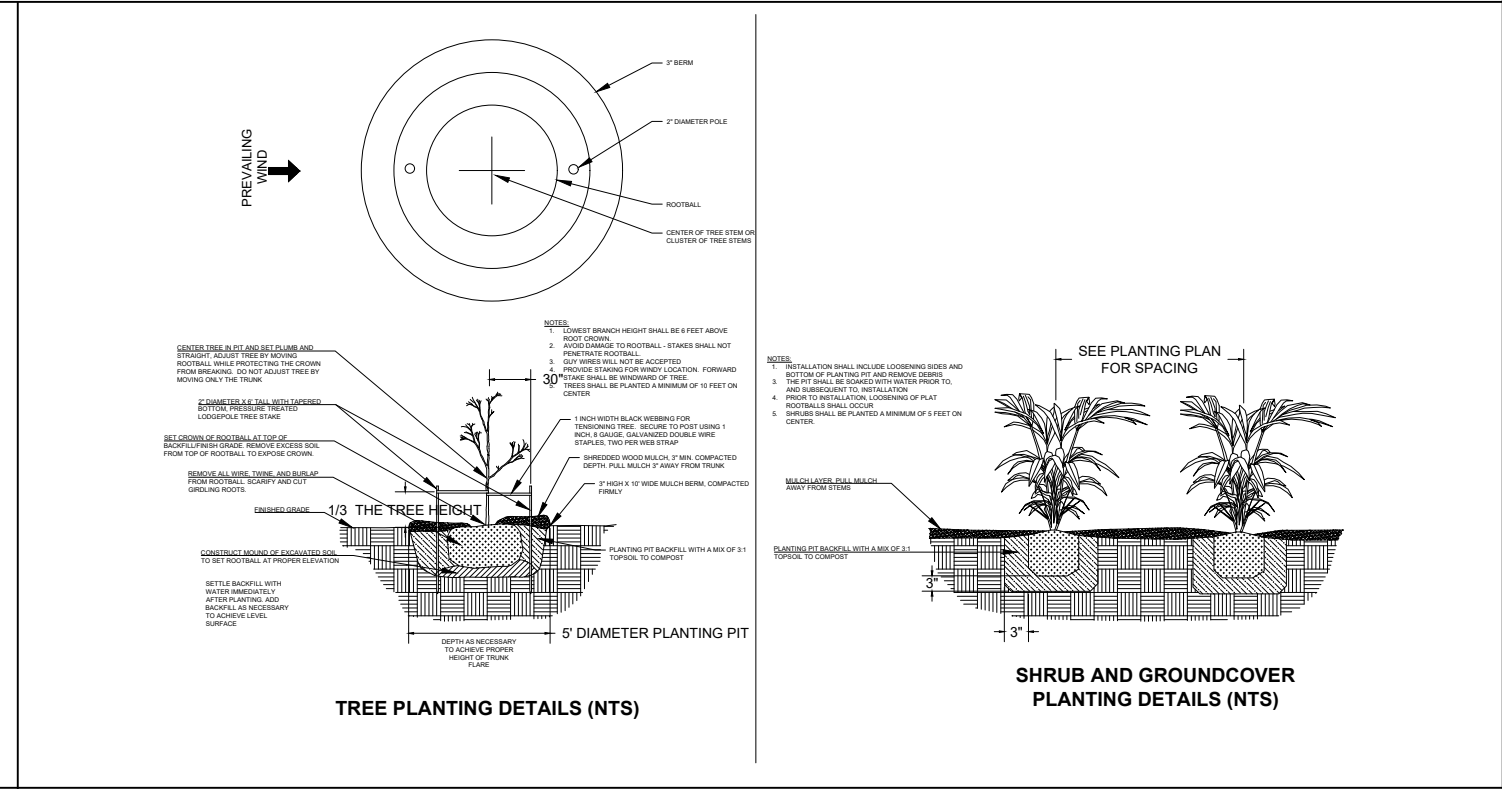
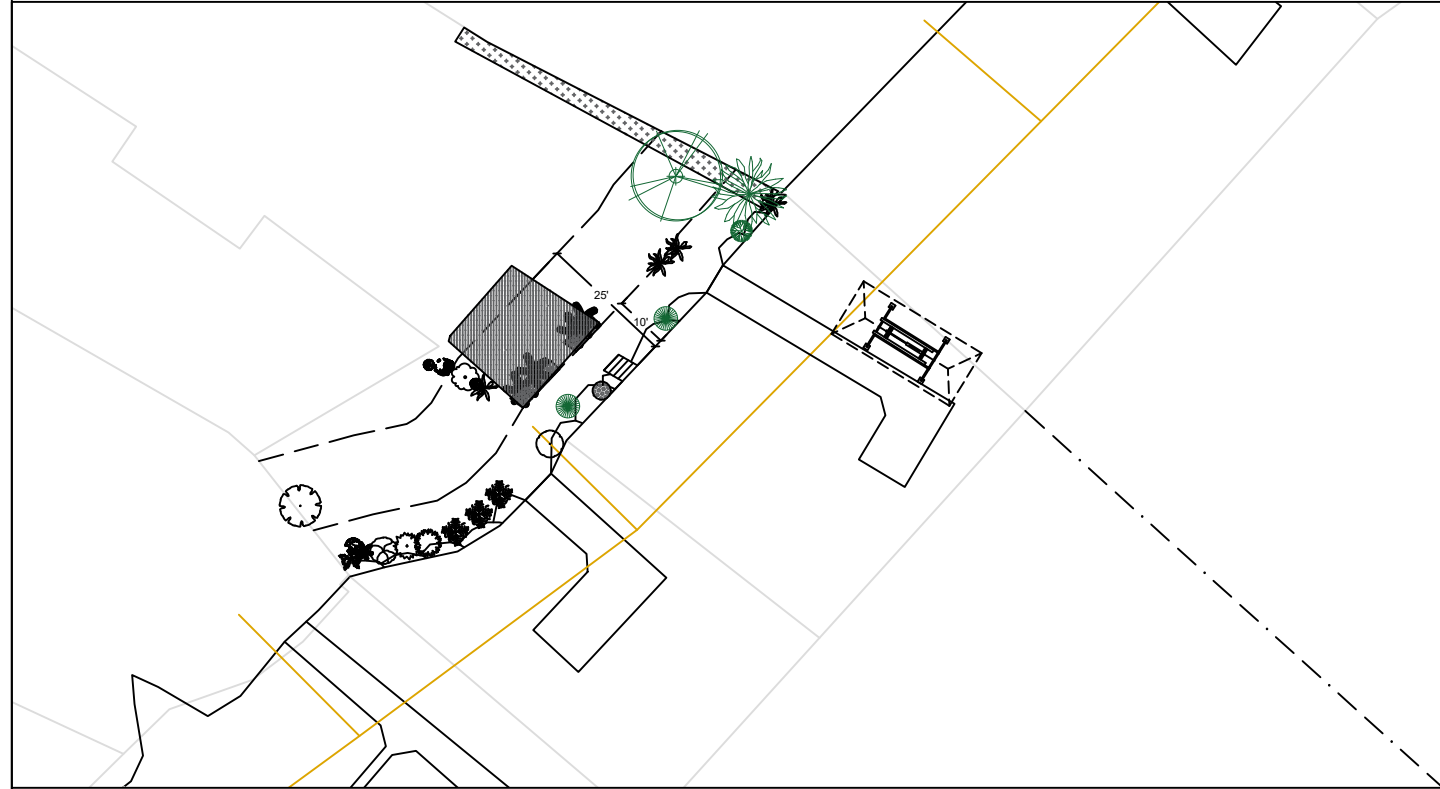

**Notes:**

1. Shrubs are shown, and shall be planted, at least five feet on center. Trees are shown, and shall be planted, at least ten feet to center.
2. The property owner will implement and abide by the shoreline planting plan. The plants shall be installed before or concurrent with the work authorized by this permit. A report, as-built drawing and photographs demonstrating the plants have been installed or a report on the status of project construction will be submitted to the U.S. Army Corps of Engineers, Seattle District, Regulatory Branch, within 12 months from the date of permit issuance. This reporting requirement may be met by completing and submitting a U.S. Army Corps of Engineers approved Report for Mitigation Work Completion form.
3. The property owner will maintain and monitor the survival of installed shoreline plantings for five years after the U.S. Army Corps of Engineers accepts the as-built report. Installed plants shall achieve 100% survival during monitoring Years 1 and 2. Installed plants shall achieve at least 80% survival during monitoring Years 3, 4 and 5. Percent survival is based on the total number of plants installed in accordance with the approved riparian planting plan. Individual plants that die will be replaced with native riparian species in order to meet the survival performance standards.
4. The property owner will provide annual monitoring reports for five years (Monitoring Years 1-5). Each annual monitoring report will include written and photographic documentation on plant mortality and replanting efforts and will document whether the performance standards are being met. Photos will be taken from established points and used repeatedly for each monitoring year. In addition to photos at designated points, photo documentation will include a panoramic view of the entire planting area. Submitted photos will be formatted on standard 8 1/2 x 11" paper, dated with the date the photo was taken, and clearly labeled with the direction from which the photo was taken. The photo location points will be identified on an appropriate drawing. Annual shoreline planting monitoring reports will be submitted to the U.S. Army Corps of Engineers, Seattle District, Regulatory Branch, by November 31 of each monitoring year. This reporting requirement may be met by completing and submitting a U.S. Army Corps of Engineers approved Mitigation Planting Monitoring Report form.

## PROPOSED PLANTING SPECIES/QUANTITIES

SYMBOL	LATIN NAME	COMMON NAME	QTY	SIZE
	<i>Thuja plicata</i>	Western Red Cedar	1	3 ft
	<i>Pinus contorta v contorta</i>	Shore pine	1	3 ft
	<i>Rosa nutkana</i>	Nootka Rose	1	1 Gallon
	<i>Philadelphus lewisii</i>	Mock Orange	2	1 Gallon

**PLANTS:** Shrubs to be installed 5ft on center and trees to be installed 10ft on center.



Seaborn Pile Driving  
1080 W Ewing St  
Seattle, WA 98119  
Office: 206-236-1700 ext. 5  
www.seabornpiledriving.com

**Scope of Work:** We propose to repair (14) piles of the east dock, set back 6" and repair 107 lft of existing bulkhead, replace 4 lft of existing rock bulkhead with stairs, raise the existing east dock 1', and repair the existing east dock with (415 sqft) grated decking material.

County: King County  
Location: Lake Washington  
Applicant: Thomas Residence  
8149 W Mercer Way  
Mercer Island, Washington 98040  
Datum: CORPS OF ENGINEERS 1919  
NE Quarter Of Section 36, Township 24, Range 04  
Adjacent Owners:  
MCMILLAN COREY TYLER+VICTOR  
8153 W MERCER WAY 98040  
KIVIAT MARK DAVID  
8137 W MERCER WAY 98040  
Created: 07/17/23  
Last Updated: 11/17/2023 3:31 PM Shop  
SHEET  
9.0  
NWS-2023-XXX  
PAGE 9 OF 15

# EXISTING PLANT PLAN

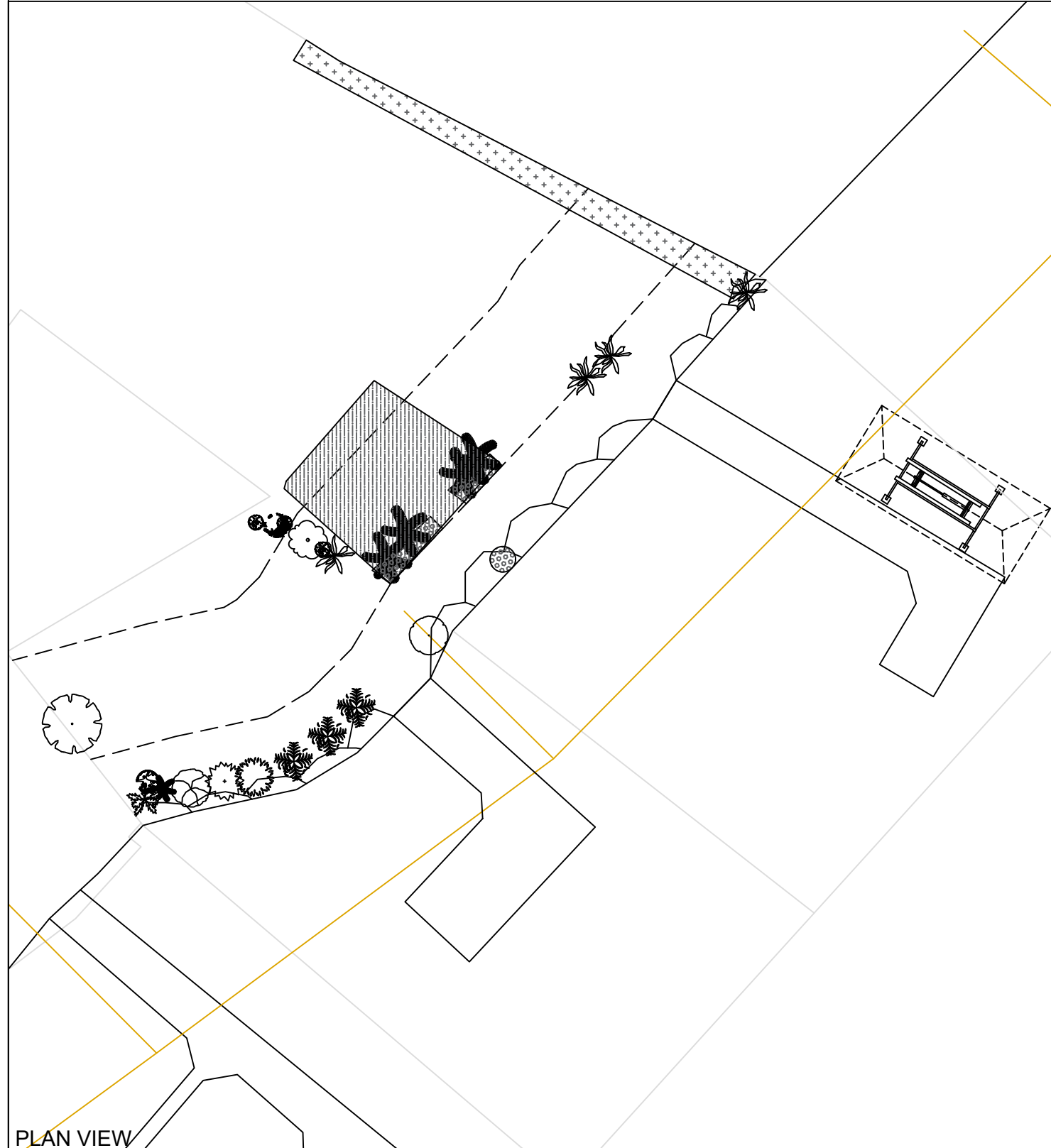

EXISTING PLANTING SPECIES/QUANTITIES				
SYMBOL	SCIENTIFIC NAME	COMMON NAME	QTY	SIZE
	Salvia microphylla	Baby Sage	1	5' x 5'
	Polystichum munitum	Western Swordfern	4	varies
	Rosa x hybrida	Hybrid tea rose	3	varies
	Crocsmia	Montbretia	1	~5' x 5ft
	Hydrangea paniculata	Panicle hydrangea	5	varies
	Verbena bonariensis	Purpletop vervain	1	~5' x5'
	Rudbeckia hirta	Black-eyed Susan	1	~4'
	Zantedeschia	Calla lily	1	~4'
	Musa basjoo	Hardy banana	1	~8'
	Hypericum androsaemum	Tutsan	1	~5'
	Prunus laurocerasus	Cherry laurel	N/A	N/A
	Juniperus communis	Juniper	N/A	N/A
	Wisteria sinensis	Chinese wisteria	N/A	N/A
	Passiflora caerulea	Blue passionflower	1	N/A
	Hemerocallis liloasphodelus	Yellow daylily	1	~ 5'
	Berberis thunbergii	Japanese barberry	3	varies

EXISTING PLANTS TABLE

PLAN VIEW

Datum: CORPS OF ENGINEERS 1919  
 NE Quarter Of Section 36, Township 24, Range 04  
 County: King County  
 Location: Lake Washington  
 Applicant: Thomas Residence  
 8149 W Mercer Way  
 Mercer Island, Washington 98040  
 Adjacent Owners:  
 McMILLAN COREY TYLER+VICTOR  
 8153 W MERCER WAY 98040  
 KIVIAT MARK DAVID  
 8137 W MERCER WAY 98040  
 Created: 07/17/23  
 Last Updated: 11/17/2023 3:31 PM Shop



Seaborn Pile Driving  
 1080 W Ewing St  
 Seattle, WA 98119  
 Office: 206-236-1700 ext. 5  
 www.seabornpiledriving.com

Scope of Work: We propose to repair (14) piles of the east dock, set back 6" and repair 107 lft of existing bulkhead, replace 4 lft of existing rock bulkhead with stairs, raise the existing east dock 1', and repair the existing east dock with (415 sqft) grated decking material.

**SHEET**  
**10.0**  
 NWS-2023-XXX  
 PAGE 10 OF 15

GENERAL CONDITIONS

1. THE CONTRACTOR SHALL VERIFY AND REVIEW ALL ITEMS WITHIN THE DRAWINGS PRIOR TO PROCEEDING WITH THE WORK. NOTIFY THE ENGINEER IMMEDIATELY WITH ANY DISCREPANCIES.
2. IF A SPECIFIC DETAIL IS NOT SHOWN FOR ANY PART OF THE WORK, THE CONSTRUCTION SHALL BE THE SAME AS FOR SIMILAR WORK.
3. DIMENSIONS ARE NOT TO BE SCALED FROM THE PLANS, SECTIONS, OR DETAILS WITHIN THE DRAWINGS.
4. THE CONTRACTOR SHALL BE SOLELY RESPONSIBLE FOR THE CONSTRUCTION MEANS, METHODS, TECHNIQUES, SEQUENCE, AND PROCEDURES.
5. ALL WORK SHALL CONFORM TO THE MINIMUM STANDARDS OF THE REFERENCED CONSTRUCTION AND ALL OTHER REGULATING AGENCIES, EXERCISING AUTHORITY OVER ANY PORTION OF THE WORK.
6. THE PROJECT SPECIFICATIONS AND SPECIFIC NOTES AND DETAILS IN THE DRAWINGS SHALL TAKE PRECEDENCE OVER GENERAL NOTES.
7. NOTIFY THE ENGINEER OF ALL CHANGES MADE IN THE FIELD PRIOR TO INSTALLATION.
8. CONSTRUCTION TOLERANCE: VERTICAL 1/8", PLUMBNESS 1", HORIZONTAL DRIFT 1".
9. COMPLY WITH PROJECT PERMITS.

DESIGN CRITERIA

DESIGN CODE: AASHTO LRFD, ASCE DESIGN OF MARINE FACILITIES

WIND DESIGN: V= 78 MPH

DESIGN VESSEL: 25' VESSEL

WAVE DESIGN: SIGNIFICANT WAVE HEIGHT 2.1 FT  
WAVE PERIOD 2.3 SEC  
WAVE LENGTH 27.2 FT

LIVE LOAD: 40 PSF

STRUCTURAL STEEL

1. ALL PLATES SHALL CONFORM TO ASTM 50.
2. ALL WF SHAPED SHALL CONFORM TO ASTM A992, FY = 50 KSI.
3. ALL PILES SHALL CONFORM TO ASTM A252 GRADE 3 FY = 45 KSI.
4. ALL BOLTS SHALL CONFORM TO ASTM A307, UNO.
5. ALL NUTS SHALL CONFORM TO ASTM A563, UNO.
6. ALL WASHERS SHALL CONFORM TO ASTM F436, UNO.
7. ALL THREADED RODS SHALL CONFORM TO ASTM F1554, GRADE 36.
8. ALL STEEL MEMBERS THAT ARE NOT EPOXY COASTED SHALL BE HOT DIP GALVANIZED IN ACCORDANCE WITH ASTM A153 AS APPLICABLE.

WELDING

1. ALL WELDING SHALL BE PERFORMED BY WELDERS QUALIFIED FOR THE WELD AND POSITION SHOWN IN ACCORDANCE WITH AWS AND HAVING CURRENT CERTIFICATION FROM WABO.
2. ALL WELDS SHALL BE PERFORMED WITH PROCEDURES PRE-QUALIFIED OR QUALIFIED IN ACCORDANCE WITH AWS D1.1.
3. THE WELDS SHOWN ARE FOR THE FINAL CONNECTIONS. FIELD WELD SYMBOLS ARE SHOWN WHERE REQUIRED BY THE STRUCTURAL DESIGN. THE CONTRACTOR IS RESPONSIBLE FOR DETERMINING IF A WELD SHOULD BE SHOP OR FIELD WELDED IN ORDER TO FACILITATE THE STRUCTURAL STEEL ERECTION.

4. WELDING ELECTRODES SHALL BE 70 KSI STRENGTH AND SHALL BE "LOW-HYDROGEN ELECTRODES"

TIMBER

1. EACH PIECE OF LUMBER SHALL BEAR A STAMP INDICATING A GRADE MARK OF THE WEST COAST LUMBER INSPECTION BUREAU (WCLIB), WESTERN WOOD PRODUCTS ASSOCIATION (WWPA), OR OTHER AGENCY ACCREDITED BY THE AMERICAN STANDARD COMMITTEE (ALSC).
2. DIMENSION LUMBER SHALL BE P.T. DOUG-FIR NO 2 OR BETTER, UNLESS NOTED OTHERWISE.
3. WOOD SHALL BE SEASON DRY WITH A MAXIMUM MOISTURE CONTENT OF 19%
4. PRESERVATION TREATED WOOD SHALL CONFORM TO THE AMERICAN WOOD PROTECTION ASSOCIATION (AWPA) UC4A. ALL WOOD SHALL BEAR A TREATMENT IDENTIFICATION MARK BY THE CERTIFYING AGENCY.
5. ALL BOLT HOLES IN WOOD MEMBERS SHALL BE A MINIMUM OF 1/32" TO MAXIMUM OF 1/16" LARGER THAN THE BOLT DIAMETER. PROVIDE PLATE WASHERS WHERE NUTS BEAR ON WOOD. CUT WASHERS SHALL MEASURE 2 1/4" X 3/16" THICK.
6. JOIST TO EDGE BEAM CONNECTION SHALL BE HUS28 OR EQUIVALENT FOR PT 4X8 JOIST, AND OHU48-SDS3 OR EQUIVALENT FOR PT 2X8 JOIST BEAM.

MARINE GRADE PLYWOOD

1. PLYWOOD: US PRODUCT PS1 (LATEST EDITION), GRADE STOMPED AND EDGE BRANDED TO DFPA STANDARDS OF THE APA - THE ENGINEERED WOOD ASSOCIATION
2. FRAMING, BLOCKING, BACKING, ETC., UNLESS OTHERWISE SHOWN, SHALL BE DOUGLAS FIR. ALL INTERIOR WOOD AND PLYWOOD USED FOR BLOCKING AND BUILT INTO ROOFING, WALLS, OR OTHERWISE SHOWN SHALL RECEIVE FIRE RETARDANT PRESSURE TREATMENT IN ACCORDANCE TO IBC TYPE IIB CONSTRUCTION.
3. FOR PLYWOOD NAILING, SIZE AND SPACING SHALL AS INDICATED ON THE DRAWINGS, NAILS SHALL HAVE A DISTANCE NOT LESS THAN 3/8 INCH.

GRATING

1. DECK GRATING SHALL BE SAFE-T-SPAN I6010 FRP GRATING WITH MINIMUM OPEN AREA OF 60%

SPECIAL INSPECTIONS

1. ALL WELDS FOR THE ACCESS BRIDGE/ABUTMENT/FLOAT MODULES SHALL BE INSPECTED AFTER FIT-UP PRIOR TO PRODUCTION WELDING & AFTER PRODUCTION WELDING PRIOR TO COATING REPAIR
2. ALL CAST IN PLACE AND PRECAST CONCRETE SHALL BE THIRD PARTY INSPECTED FOR REINFORCING BAR PLACEMENT, COMPRESSIVE STRENGTH PER ASTM C39, SLUMP PER ASTM C143, AND AIR ENTRAINMENT PER ASTM C260

ABBREVIATIONS

@	AT
AWS	AMERICAN WELDING SOCIETY
CL	CENTER LINE
CLR	CLEAR
COL	COLUMN
CONT.	CONTINUOUS
DF	DOUF FIR
EA	EACH
EX OR (E)	EXISTING
GLB	GLULAM BEAM
LLH	LONG LEG HORIZONTAL
MIN	MINIMUM
MNFR	MANUFACTURER
OC	ON CENTER
OPP	OPPOSITE
PL	PLATE
PSI	POUND PER SQUARE INCH
PSF	POUND PER SQUARE FOOT
P.T.	PRESERVATIVE TREATED
SF	SQUARE FOOT
REF	REFERENCE
SIM	SIMILAR
SS	STAINLESS STEEL
t	THICK
TYP	TYPICAL
UNO	UNLESS NOTED OTHERWISE
VIF	VERIFY IN FIELD
WABO	WASHINGTON ASSOCIATION OF BUILDING OFFICIALS
WF	WIDE FLANGE
W/	WITH

Datum: CORPS OF ENGINEERS 1919  
NE Quarter Of Section 36, Township 24, Range 04

County: King County  
Location: Lake Washington

Applicant: Thomas Residence  
8149 W Mercer Way  
Mercer Island, Washington 98040

Adjacent Owners:  
MCMILLAN COREY TYLER+VICTOR  
8153 W MERCER WAY 98040

KIVIAT MARK DAVID  
8137 W MERCER WAY 98040

Last Updated: 9/26/2023 2:58 PM Isabella  
Created: 07/17/23



Seaborn Pile Driving  
1080 W Ewing St  
Seattle, WA 98119

Office: 206-236-1700 ext. 5  
www.seabornpiledriving.com



9706 4th Ave NE  
Suite 300  
Seattle, WA 98115

P: 206.523.0024  
www.dcgengr.com



DRAWN BY: IK  
DESIGNED BY: JS  
CHECKED BY: DT

Scope of Work: We propose to repair (14) piles of the east dock, raise the existing east dock 1', and repair the existing east dock with (415 sqft) grated decking material.

SHEET  
S1.01



**LEGEND - EAST DOCK**

○ (14) EXISTING PILES - SLEEVE REPAIRED

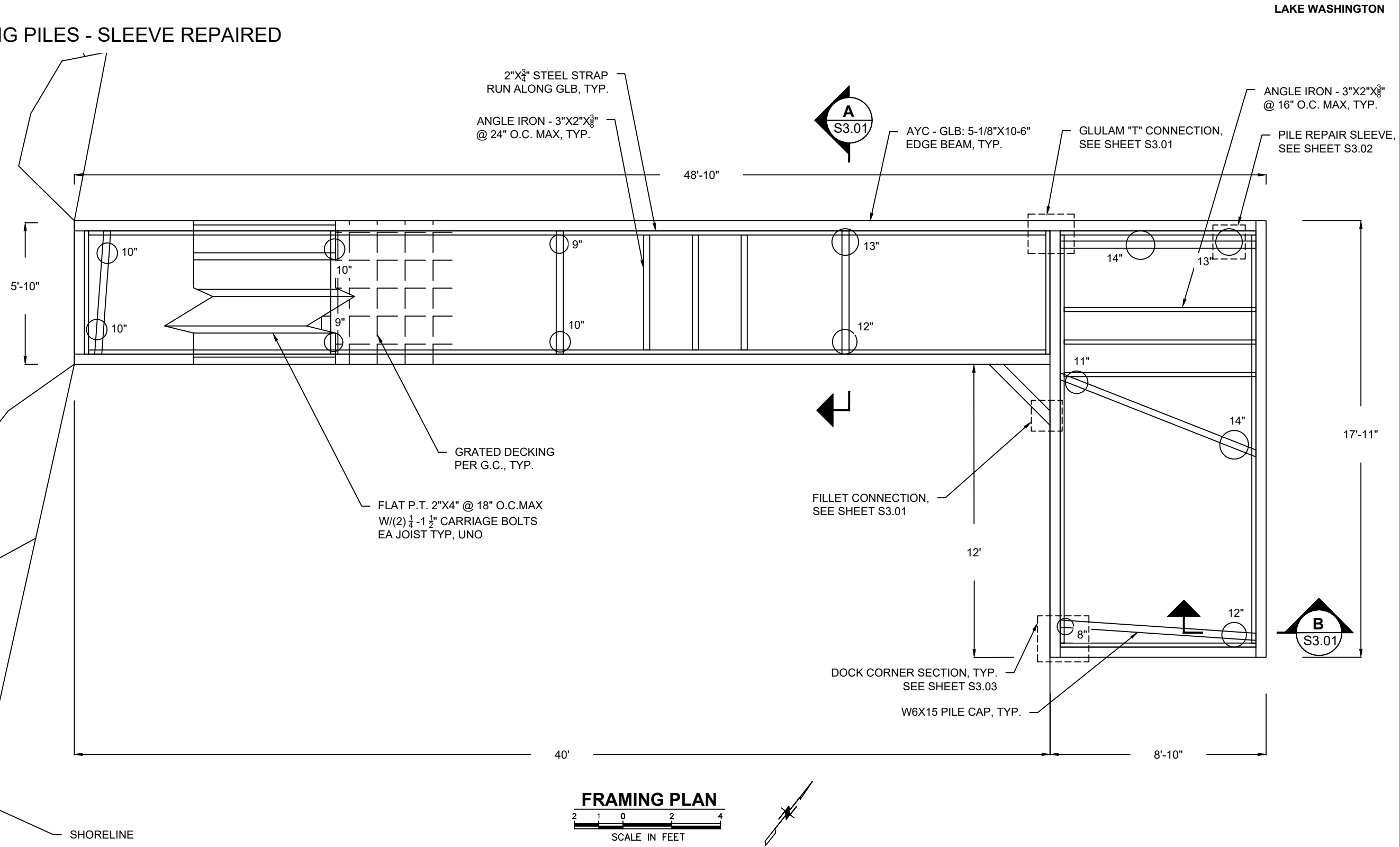

**FRAMING PLAN**  
SCALE IN FEET

County: King County  
 Location: Lake Washington  
 Applicant: Thomas Residence  
 8149 W Mercer Way  
 Mercer Island, Washington 98040  
 Datum: CORPS OF ENGINEERS 1919  
 NE Quarter Of Section 36, Township 24, Range 04  
 Adjacent Owners:  
 KIVIAT MARK DAVID  
 8137 W MERCER WAY 98040  
 MCMILLAN COREY TYLER+VICTOR  
 8153 W MERCER WAY 98040  
 Last Updated: 9/26/2023 3:05 PM Jimi  
 Created: 07/17/23



Seaborn Pile Driving  
 1080 W Ewing St  
 Seattle, WA 98119  
 Office: 206-236-1700 ext. 5  
 www.seabornpiledriving.com



9706 4th Ave NE  
 Suite 300  
 Seattle, WA 98115  
 P: 206.523.0024  
 www.dcgengr.com



DRAWN BY: IK  
 DESIGNED BY: JS  
 CHECKED BY: DT

Scope of Work: We propose to repair (14) piles of the east dock, raise the existing east dock 1', and repair the existing east dock with (415 sqft) grated decking material.

**SHEET S2.01**

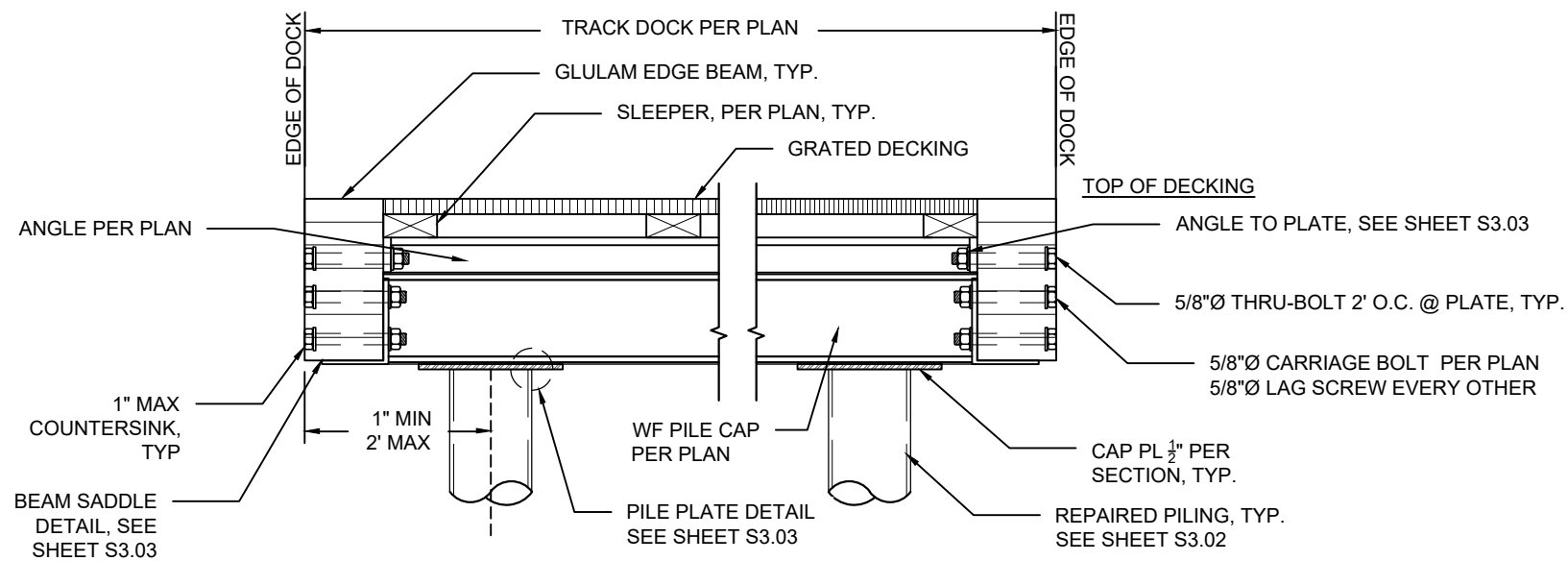

**A**  
S2.01  
**TYPICAL DOCK SECTION**  
SCALE IN FEET

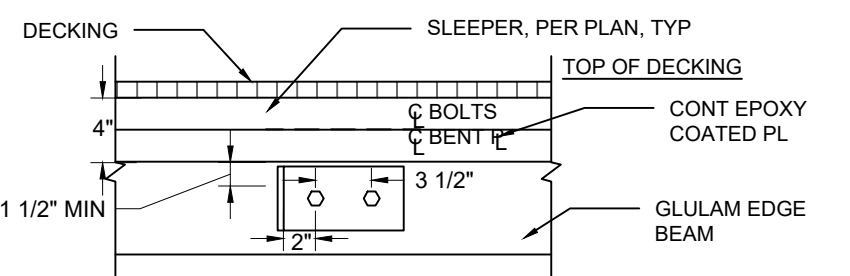

**B**  
S2.01  
**DOCK END SECTION**  
SCALE IN FEET

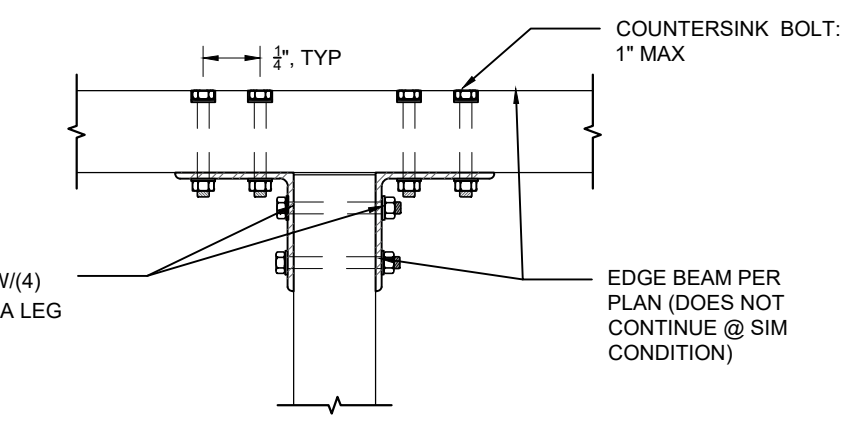

**GLULAM "T" CONNECTION**  
SCALE IN FEET

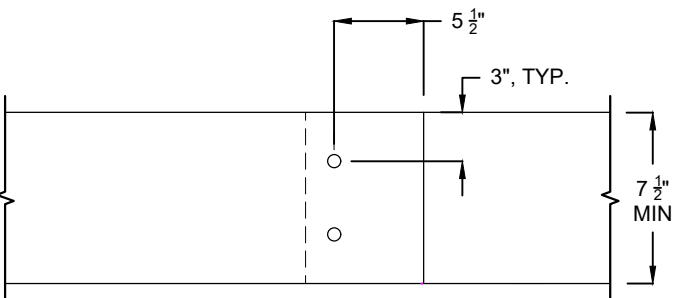

**FILLET CONNECTION**  
SCALE IN FEET



Seaborn Pile Driving  
1080 W Ewing St  
Seattle, WA 98119  
Office: 206-236-1700 ext. 5  
www.seabornpiledriving.com



9706 4th Ave NE  
Suite 300  
Seattle, WA 98115  
P: 206.523.0024  
www.dcgengr.com

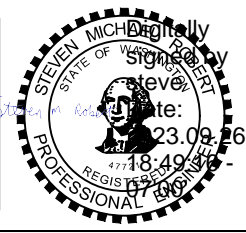

DRAWN BY: IK  
DESIGNED BY: JS  
CHECKED BY: DT

Scope of Work: We propose to repair (14) piles of the east dock, raise the existing east dock 1', and repair the existing east dock with (415 sqft) grated decking material.

**SHEET S3.01**

Datum: CORPS OF ENGINEERS 1919  
NE Quarter Of Section 36, Township 24, Range 04  
County: King County  
Location: Lake Washington  
Applicant: Thomas Residence  
8149 W Mercer Way  
Mercer Island, Washington 98040  
Adjacent Owners:  
MCMILLAN COREY TYLER+VICTOR  
8153 W MERCER WAY 98040  
KIVIAT MARK DAVID  
8137 W MERCER WAY 98040  
Last Updated: 9/26/2023 3:09 PM Jimi  
Created: 07/17/23

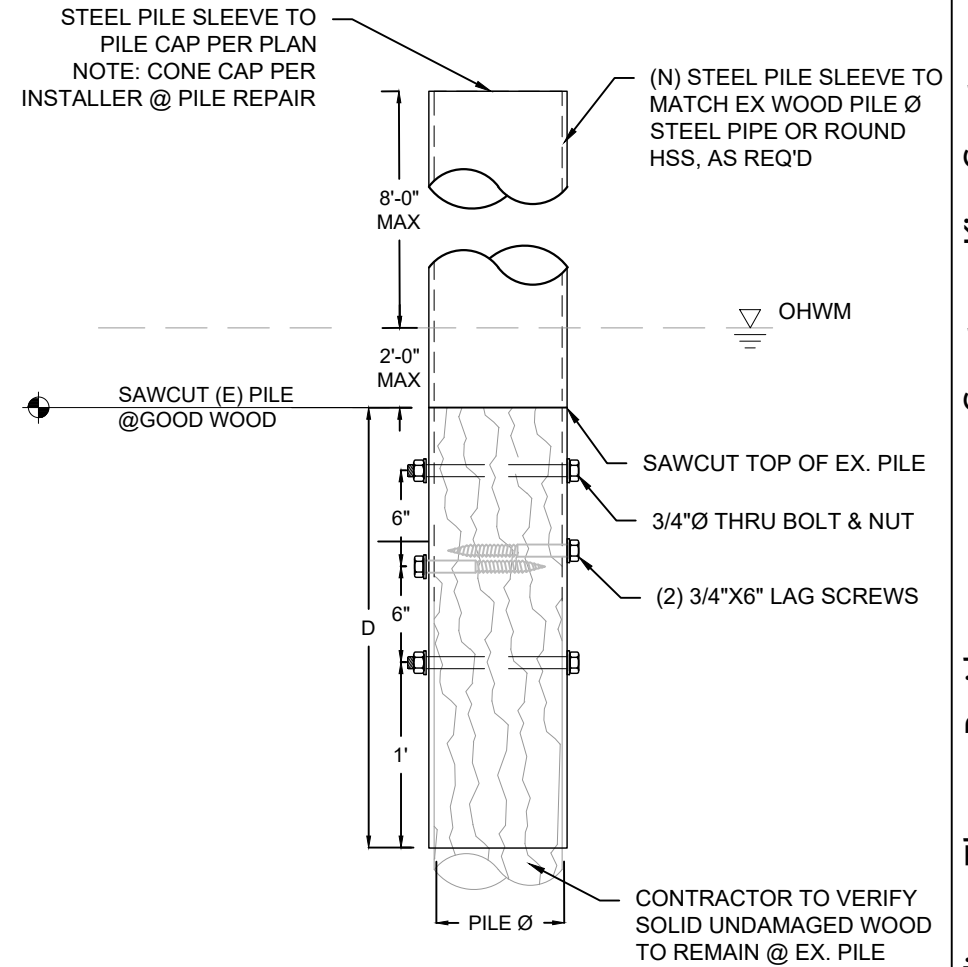
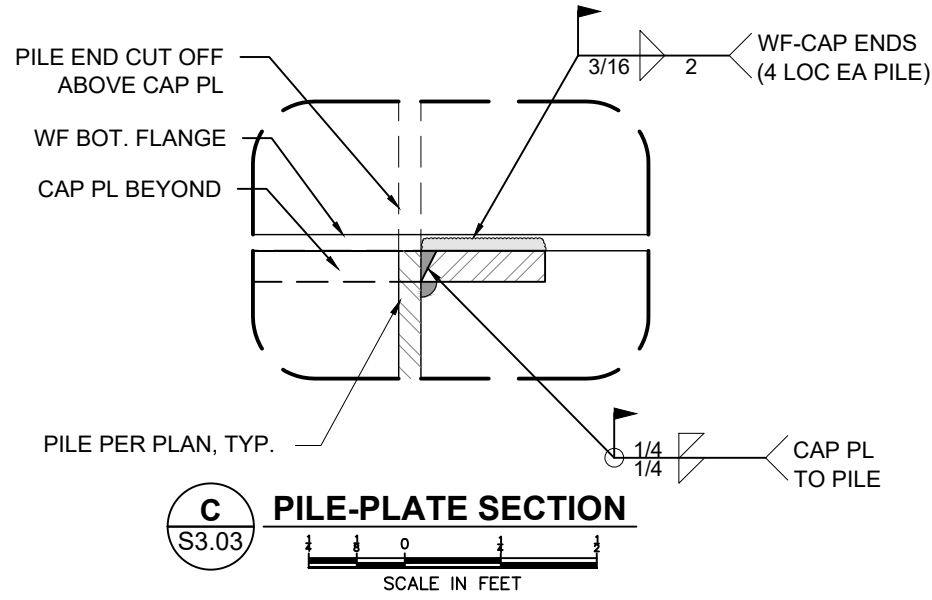
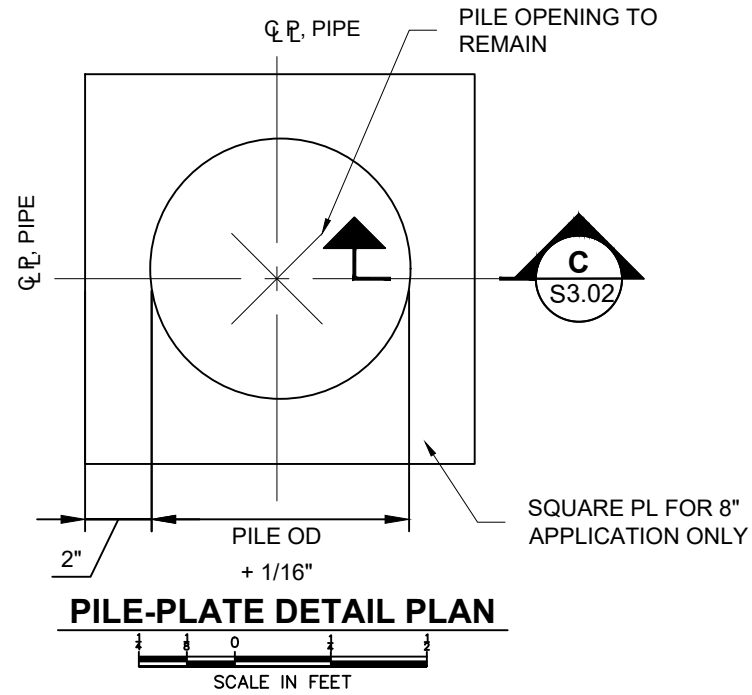

STEEL SLEEVE TABLE	
PILE Ø	MIN D
8"	27"
10"	30"
12"+	36"

CONTRACTOR TO VERIFY THAT THE PILE FITS SNUGLY IN THE SLEEVE SUCH THAT THERE IS UNIFORM BEARING OF THE PILE AGAINST THE SLEEVE

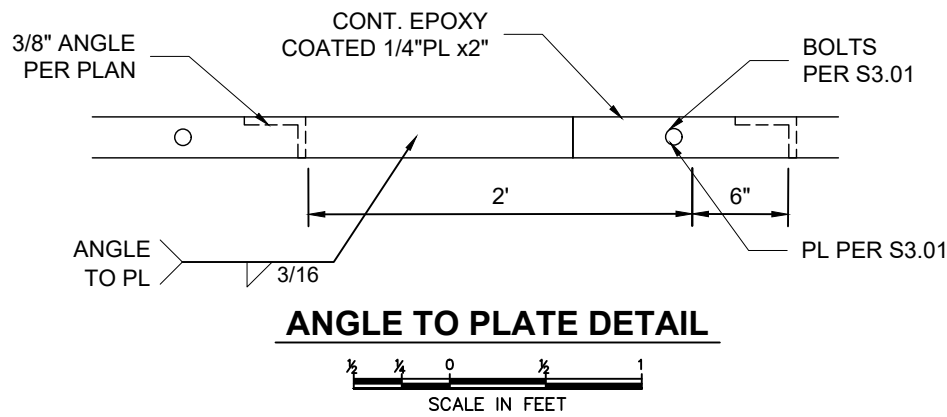

County: King County  
 Location: Lake Washington  
 Applicant: Thomas Residence  
 8149 W Mercer Way  
 Mercer Island, Washington 98040  
 Datum: CORPS OF ENGINEERS 1919  
 NE Quarter Of Section 36, Township 24, Range 04  
 Adjacent Owners:  
 KIVIAT MARK DAVID  
 8137 W MERCER WAY 98040  
 MCMILLAN COREY TYLER+VICTOR  
 8153 W MERCER WAY 98040  
 Last Updated: 9/26/2023 2:58 PM Isabella  
 Created: 07/17/23



Seaborn Pile Driving  
 1080 W Ewing St  
 Seattle, WA 98119  
 Office: 206-236-1700 ext. 5  
 www.seabornpiledriving.com



9706 4th Ave NE  
 Suite 300  
 Seattle, WA 98115  
 P: 206.523.0024  
 www.dcgengr.com



DRAWN BY: IK  
 DESIGNED BY: JS  
 CHECKED BY: DT

Scope of Work: We propose to repair (14) piles of the east dock, raise the existing east dock 1', and repair the existing east dock with (415 sqft) grated decking material.

SHEET  
 S3.02



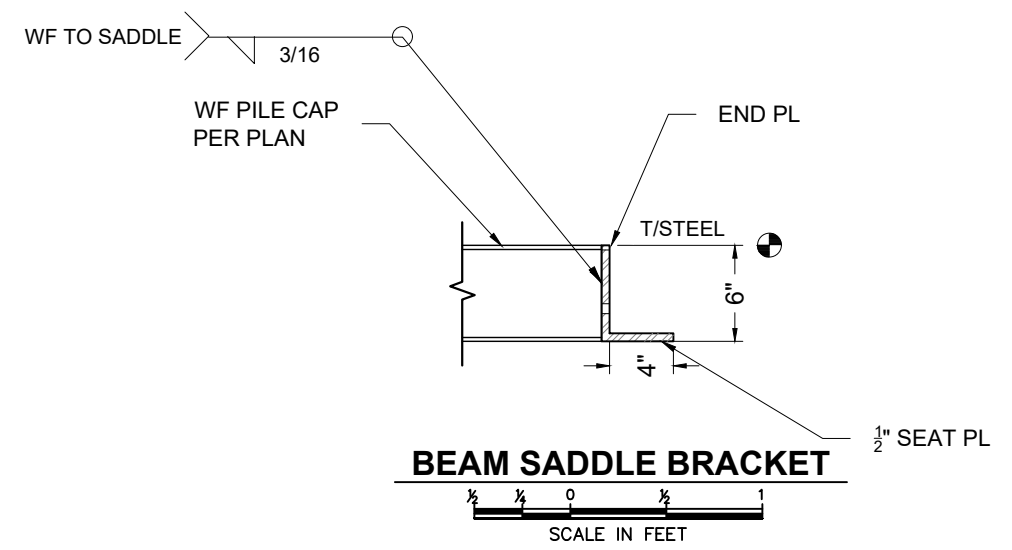
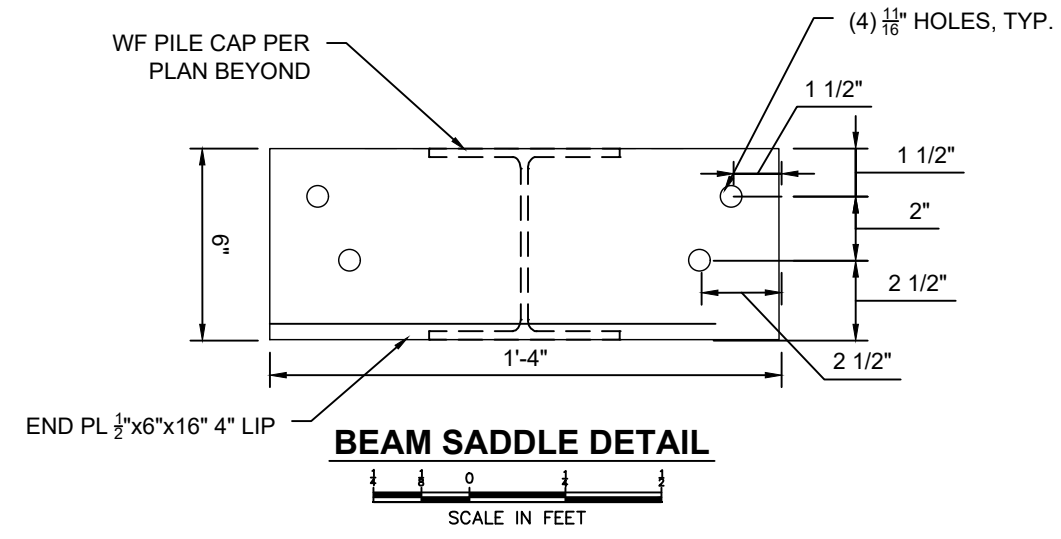
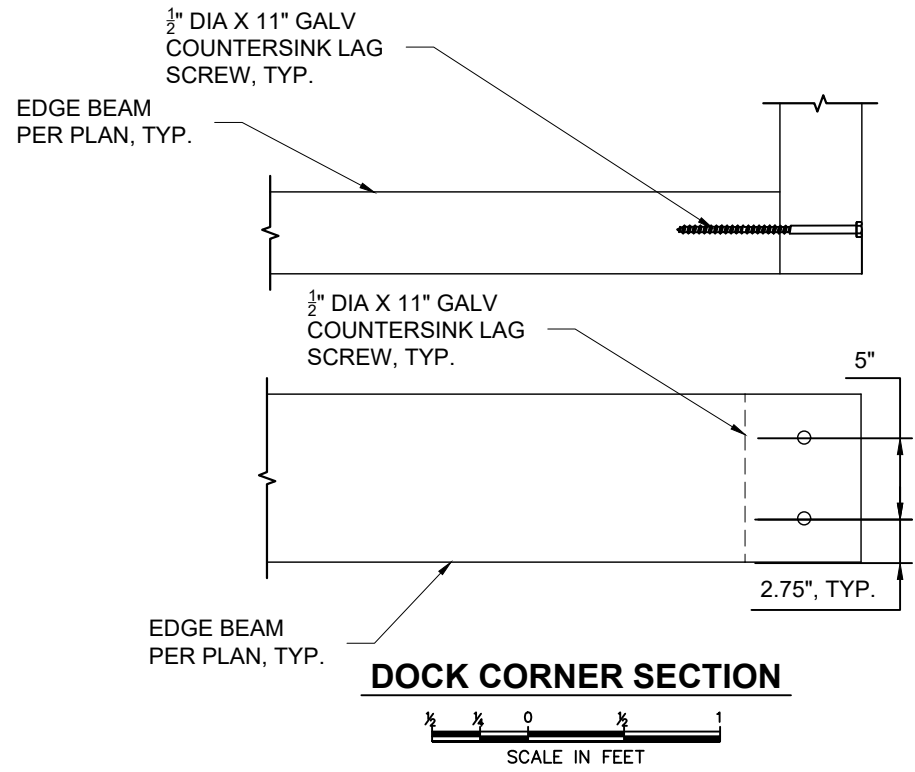

Datum: CORPS OF ENGINEERS 1919  
 NE Quarter Of Section 36, Township 24, Range 04

County: King County  
 Location: Lake Washington

Applicant: Thomas Residence  
 8149 W Mercer Way  
 Mercer Island, Washington 98040

Adjacent Owners:  
 MCMILLAN COREY TYLER+VICTOR  
 8153 W MERCER WAY 98040

KIVIAT MARK DAVID  
 8137 W MERCER WAY 98040

Last Updated: 9/26/2023 2:58 PM Isabella  
 Created: 07/17/23



Seaborn Pile Driving  
 1080 W Ewing St  
 Seattle, WA 98119

Office: 206-236-1700 ext. 5  
 www.seabornpiledriving.com



9706 4th Ave NE  
 Suite 300  
 Seattle, WA 98115

P: 206.523.0024  
 www.dcgengr.com

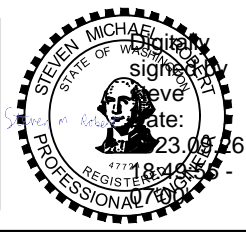

DRAWN BY: IK  
 DESIGNED BY: JS  
 CHECKED BY: DT

Scope of Work: We propose to repair (14) piles of the east dock, raise the existing east dock 1', and repair the existing east dock with (415 sqft) grated decking material.

**SHEET**  
**S3.03**

# HARDSCAPE CALCULATION

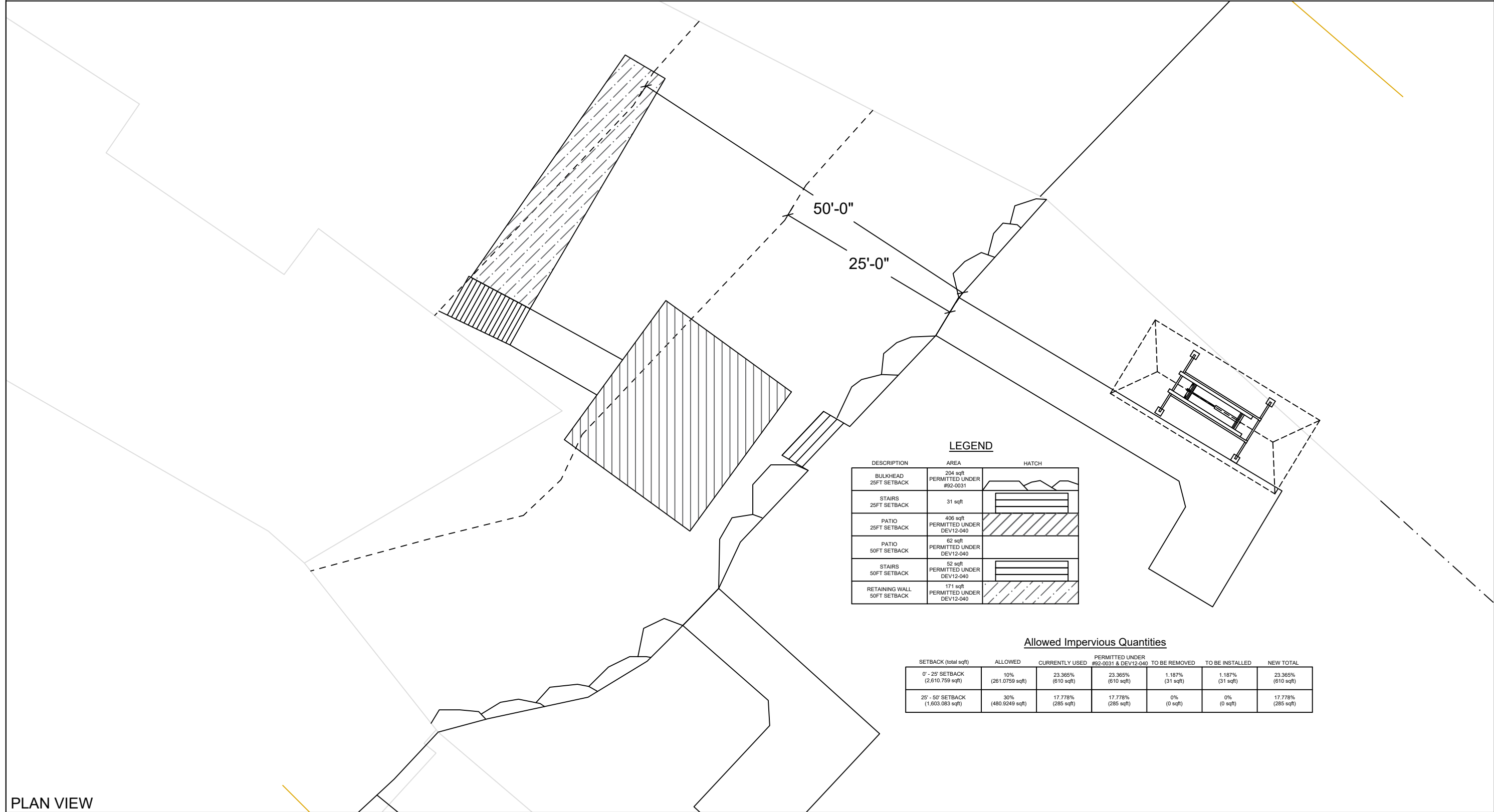

PLAN VIEW



Seaborn Pile Driving  
1080 W Ewing St  
Seattle, WA 98119

Office: 206-236-1700 ext. 5  
www.seabornpiledriving.com

Scope of Work: We propose to repair (14) piles of the east dock, set back 6" and repair 107 lft of existing bulkhead, replace 4 lft of existing rock bulkhead with stairs, raise the existing east dock 1', and repair the existing east dock with (415 sqft) grated decking material.

County: King County  
Location: Lake Washington

Applicant: Thomas Residence  
8149 W Mercer Way  
Mercer Island, Washington 98040

Datum: CORPS OF ENGINEERS 1919  
NE Quarter Of Section 36, Township 24, Range 04

Adjacent Owners:  
KIVIAI MARK DAVID  
8137 W MERCER WAY 98040  
MCMILLAN COREY TYLER+VICTOR  
8153 W MERCER WAY 98040

Last Updated: 11/17/2023 3:31 PM Shop  
Created: 07/17/23

**SHEET  
15.0**