

VICINITY Sm NOAA  
18497.



LAKE WASHINGTON



ROBERT P. LEWIS

ADJ. PRIVATE RES.

CITY OF MERCER ISLAND  
Building Dept.  
APPROVED AS NOTED  
PERMIT NO. 92-0031  
DATE 3/2/92 BY BR

FILE COPY

PURPOSE: BEACH PROTECTION & PRIVATE BOAT MOORAGE.  
DATUM: O:O EST 1918

ADJ. Prop Owners -  
1). LEWIS -  
2).

PROPOSED: REPAIR EXIST BULKHEAD -  
CONSTRUCT NEW PIER -  
IN: LAKE WASHINGTON -  
AT: MERCER ISLAND -  
County: KING  
APPLICANT: LEWIS -  
AGENT: SEABORN PILE DRIVING  
DATE: 11-11-91



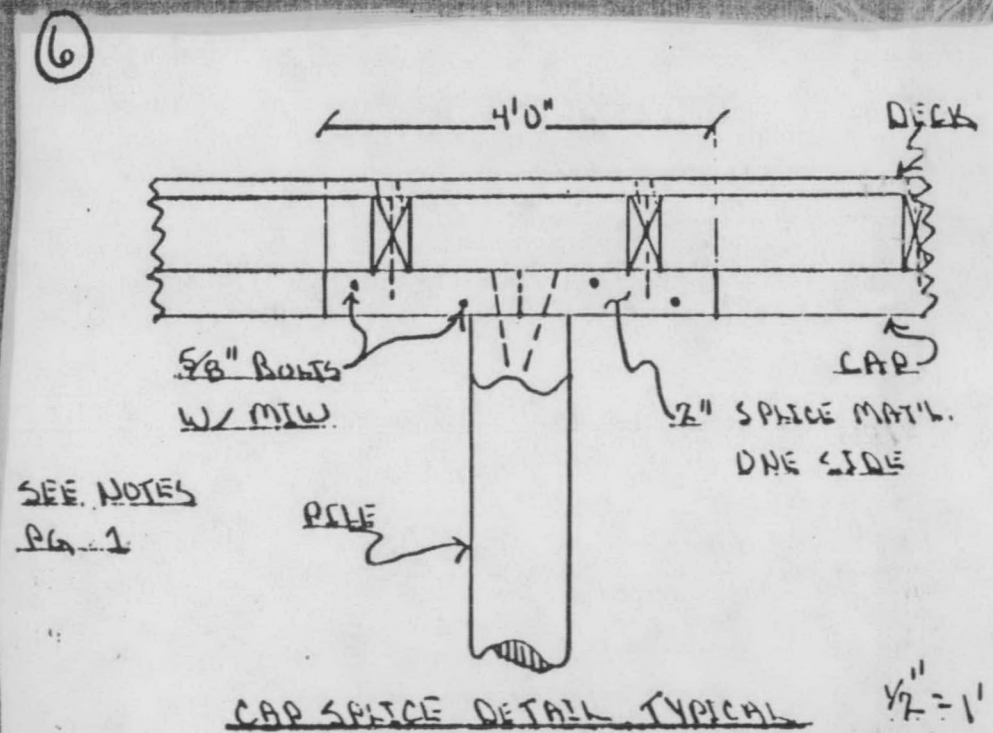
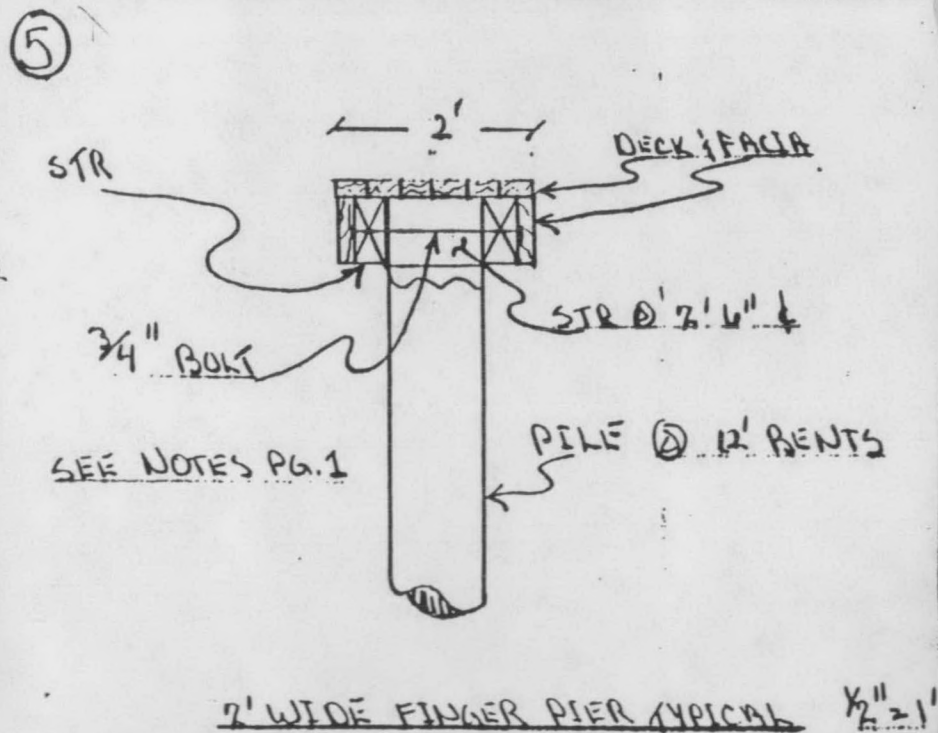
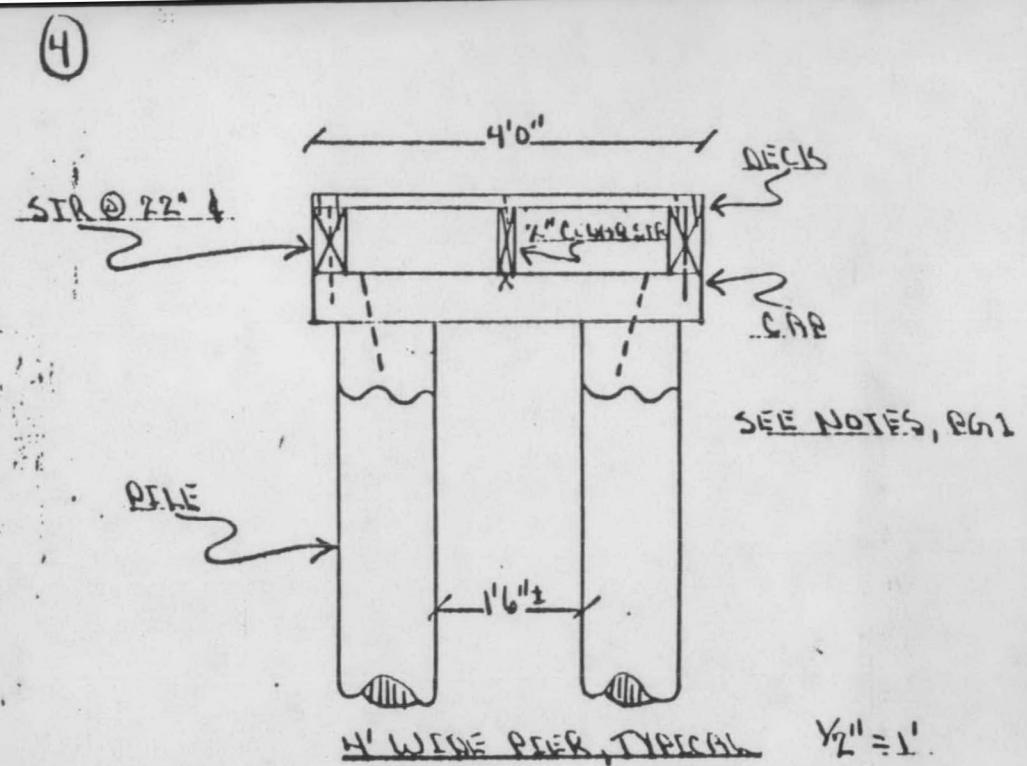
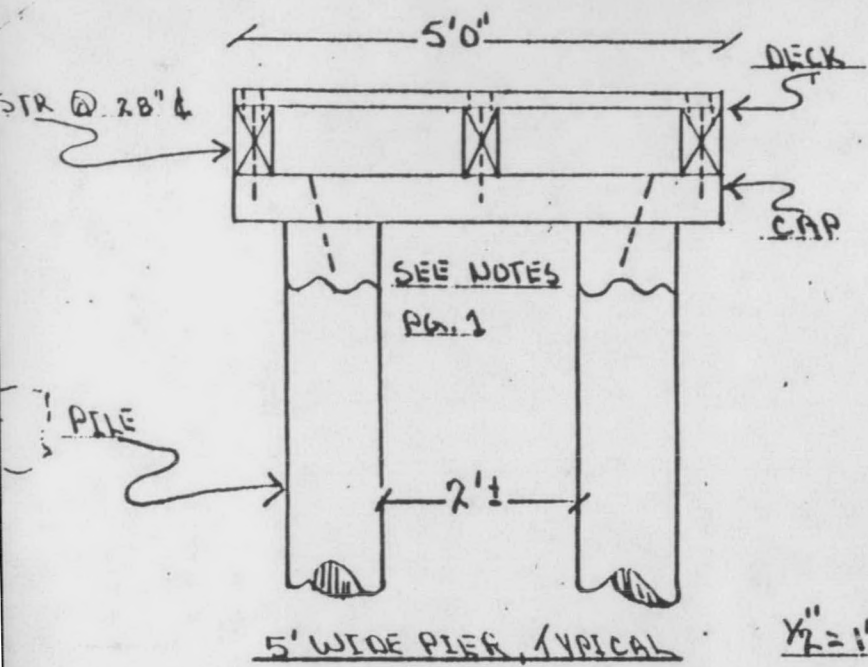

NOTE: TYPICAL PIER CROSS SECTIONS



NOTES: EXISTING ROCK & LOG BULKHEAD TO BE REMOVED & REPLACED WITH 3-4 MAN ROCK - 2-4" CRUSHED & FILTER FABRIC. LOCATION OF PROPOSED WILL BE AS IS EXISTING PROPOSED HEIGHT IS 4'±. BULKHEAD WILL NOT PROTRUDE WATER WARD OF THAT EXISTING.

FILTER FABRIC AND 2-4" CRUSHED ROCK WILL BE PROVIDED TO PREVENT EROSION OF SOILS



FOR: ROBERT LEWIS -  
8149 WEST MERCER WAY -  
MERCER ISLAND, WASH.  
98040

BULK HEAD DETAIL

BY: SEABORN PILE DRIVING,  
2701 FIRST AVENUE #120  
SEATTLE, WASHINGTON

Robert P. Lewis

Legal Description :  
Lots 480 & 481 & Shorelands -  
adjacent - And unplatted  
strips adjacent. C.D  
Hillmans - Seashore -  
Lake front addition

Tax Act # 335850-0355

8149 WMW

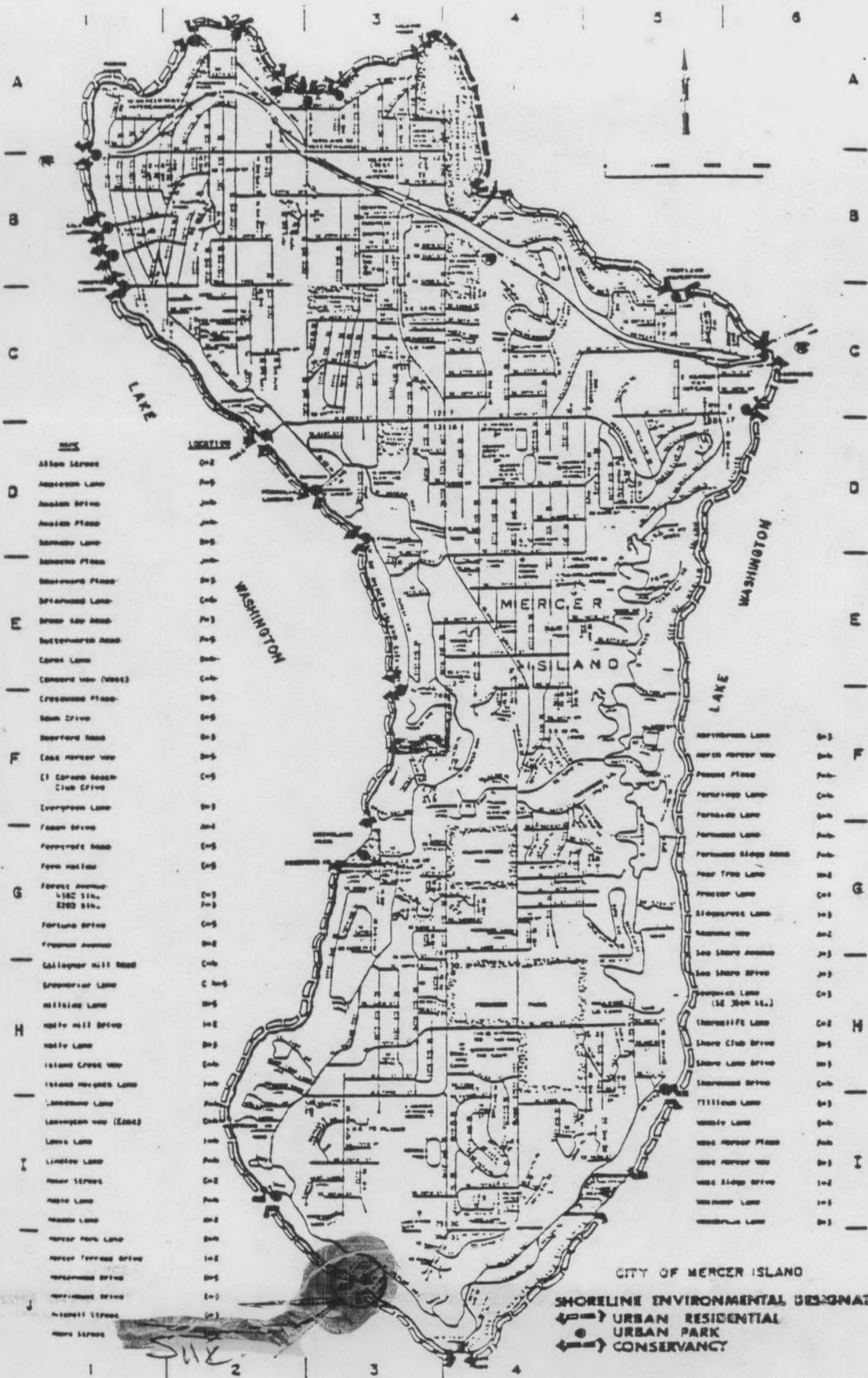

NAME	LOCATION
Allen Street	D-2
Anderson Lane	D-5
Ashton Drive	J-1
Austin Place	J-1
Barnaby Lane	D-5
Barnaby Place	J-1
Baywood Place	D-5
Belvedere Lane	C-6
Broadway Road	F-3
Butternut Road	D-5
Carroll Lane	D-5
Cascade Way (W&S)	C-1
Crossing Place	D-5
Dawn Drive	D-5
Deerford Road	D-5
East Harbor Way	D-5
El Comodo Beach Club Drive	C-5
Evergreen Lane	D-5
Fawn Drive	J-1
Faycroft Road	C-5
Fawn Hill	C-5
Forest Avenue	D-2
1182 St.	F-3
1202 St.	F-3
Fortuna Drive	C-5
Frances Avenue	D-2
Collingwood Hill Road	C-1
Greenway Lane	C-1
Hillside Lane	D-5
Holly Hill Drive	I-2
Holly Lane	D-5
Island Cross Way	C-1
Island Heights Lane	J-1
Lansdowne Lane	J-1
Lanvigan Way (E&S)	D-1
Lewis Lane	I-1
Lindale Lane	J-1
Maple Street	C-2
Maple Lane	J-1
Meadow Lane	D-2
Mercer Park Lane	D-1
Mercer Terrace Drive	I-2
Mercerwood Drive	D-5
Mercerwood Drive	E-1
Myrtle Street	C-1
Navy Street	

Northern Lane	D-3
North Harbor Way	D-1
Peace Place	J-1
Perseus Lane	C-1
Perseus Lane	J-1
Perseus Lane	J-1
Perseus Slope Area	J-1
Pear Tree Lane	I-2
Proctor Lane	C-1
Stagwood Lane	I-1
Maple Way	J-2
Sea Shore Avenue	J-3
Sea Shore Drive	J-3
Sequoia Lane (SE 20th St.)	C-1
Thrushlife Lane	C-2
Shore Club Drive	D-5
Shore Lane Drive	I-1
Thornwood Drive	C-1
Tillman Lane	D-1
Walden Lane	J-1
West Harbor Place	J-1
West Harbor Way	D-1
West Side Drive	I-2
Westwood Lane	I-1
Westwood Lane	D-1

CITY OF MERCER ISLAND

SHORELINE ENVIRONMENTAL DESIGNATIONS

- ◀→ URBAN RESIDENTIAL
- URBAN PARK
- ◀→ CONSERVANCY

SUR 2

8149 W.M.W.