



SUBJECT PROPERTY

PIN: 182405-9001
 LEGAL DESCRIPTION:
 POR OF NE QTR OF NE QTR OF STR. 18-2445 LY ELY OF E MERCER WAY LESS N 180 FT MEAS ALG E LN & LESS POR FOR 100TH AVE SE & LESS S 60 FT OF N 1100 FT OF E 80 FT & LESS POR PLATTED
 MERCERWOOD DIV #4 EXCEPT FOR LOTS 2 & 3 & NELY 28 FT OF LOT 7 & LESS BEG AT MOST NLY COR OF LOT 1 OF SD PLAT TH S 89-37-85 E 115.00 FT TH N 90-22-06 E 70.00 FT TH N 29-39-13 E 82.89 FT TH N
 01-06-88 E ALG WLY MGN OF SD 100TH AVE SE 120.00 FT TH WLY ALG CRV LEFT RAD 20 FT ARC DIST 82.35 FT TH SWLY ALG SELY MGN OF E MERCER WAY 179.11 FT TO BEG & LESS POR LY SWLY OF LN RING
 S 39-37-55 E 32.00 FT FROM PT ON SELY LN OF LOT 4 OF SD PLAT S 50-22-05 W 25.00 FT FROM MOST ELY COR THOF TH S 73-39-10 E 137.95 FT TH S 64-20-10 E 142.46 FT TO S LN OF SD NE QTR OF NE QTR &
 LESS BAAP 980 FT S OF NE COR OF SD NE QTR SD PT BEING N 88-32-01 W 20 FT ALG WLY PROJECTION OF N LN OF LOT 13 IN LAKEHOLM ADD TH CONTG N 88-32-01 W 17.00 FT TH S 1-05-30 W PLW E LN OF SD
 SEC. 18 DIST 35.00 FT TH S 88-32-01 E 17.00 FT TO SD E LN TH N 1-05-30 E ALG SD E LN 55.00 FT TO BEG - AKA PARCEL B OF MERCER ISLAND LOT LN REVISION NO 92-1080 REC NO 9305069003

PURPOSE: Provide safe moorage for watercrafts.

PROPOSED: Repair existing piers.

DATUM: CORPS OF ENGINEERS 1919
 NW QUARTER OF SECTION 18, TOWNSHIP 24, RANGE 05
 ADJACENT OWNERS:
 NORTHEAST CORNER: JIN YI (JAN) MERCER ISLAND, WA 98040
 SOUTHWEST CORNER: JIN YI (JAN) MERCER ISLAND, WA 98040

PREPARED BY:
 GEORGE STEIRER
 7233 DOUGLAS AVE SE
 SNOQUALMIE, WA 98065
 PHONE: 206-229-1943
 GEORGE@PLANTOPERMIT.COM
 WWW.PLANTOPERMIT.COM



IN: LAKE WASHINGTON
 AT: 4150 E Mercer Way, Mercer Island, WA 98040
 COUNTY: KING
 LAT: 47.57123 LONG: -122.20616
 CREATED: 07/20/2018

APPLICANT: GEORGE STEIRER
 PLAN TO PERMIT, LLC
 7233 DOUGLAS AVE SE
 SNOQUALMIE, WA 98065

EXISTING CONDITIONS

SUBJECT PROPERTY
 4150 E Mercer Way,
 Mercer Island, WA 98040
 PIN: 182405-9001

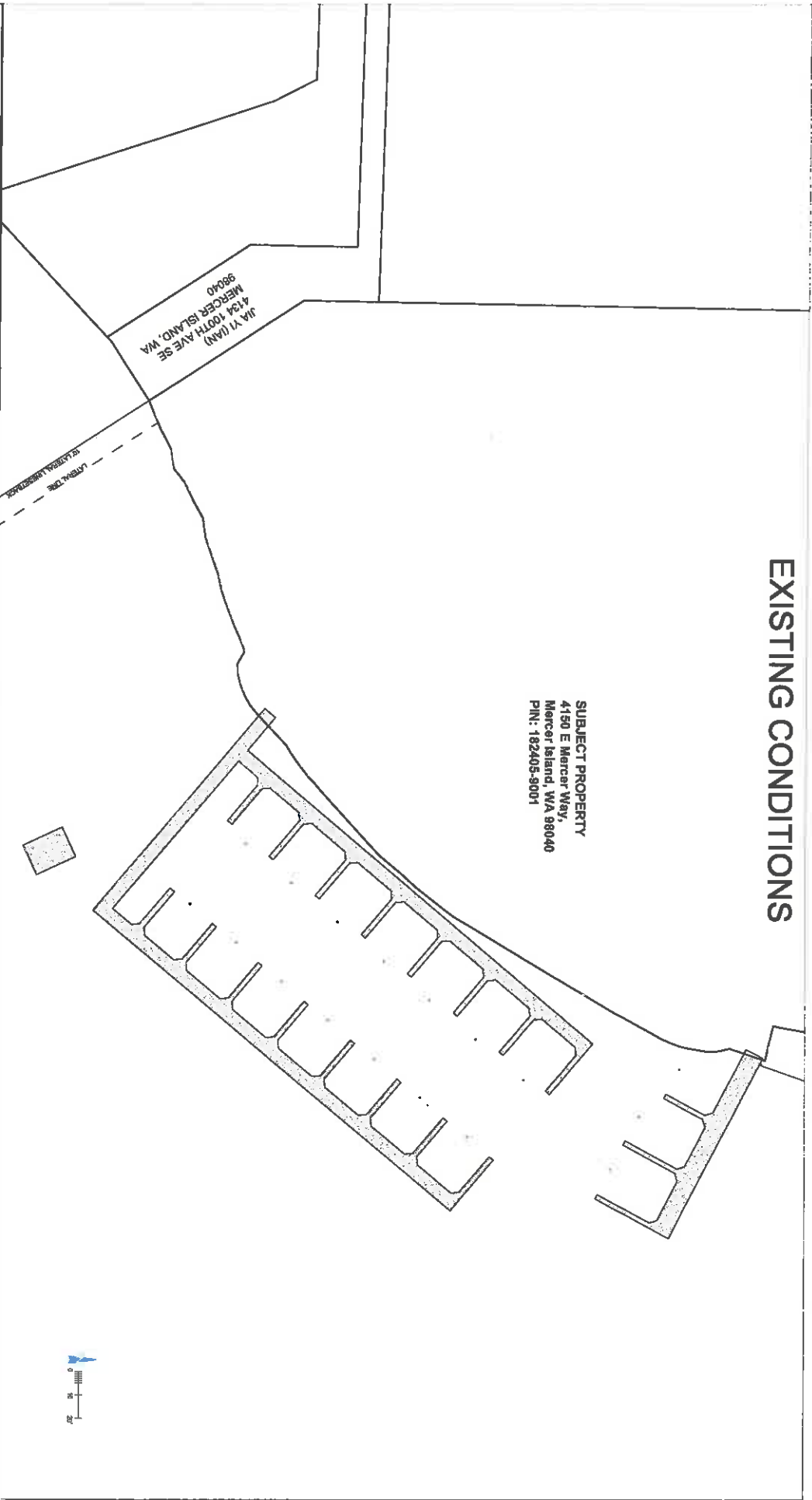

J/A Y1 (IAN)
 4150 100TH AVE SE
 MERCER ISLAND, WA
 98040

PURPOSE: Provide safe moorage for watercrafts.

DATUM: CORPS OF ENGINEERS 1918
NW QUARTER OF SECTION 18, TOWNSHIP 24, RANGE 05
ADJACENT OWNERS:
 HATBUNOAMI THOMAS S&K&T TLSEN
 9840 SE 42ND PL
 MERCER ISLAND, WA 98040

PREPARED BY:
 GEORGE STERIER
 7233 DOUGLAS AVE SE
 SNOQUALMIE, WA 98085
 PHONE: 206-229-1943
 GEORGE@PLANTOPERMIT.COM
 WWW.PLANTOPERMIT.COM



PROPOSED: REPAIR LESS THAN 50% OF TWO EXISTING PIERS AND ASSOCIATED MOORAGE PILES.

IN: LAKE WASHINGTON
AT: 4150 E Mercer Way, Mercer Island, WA 98040
COUNTY: KING **LONG:** -122.20816
LAT: 47.57123
CREATED: 07/20/2018

APPLICANT: GEORGE STERIER
 PLAN TO PERMIT LLC
 7233 DOUGLAS AVE SE
 SNOQUALMIE, WA 98085

SHEET
A2.0